

PART OF THE NW 1/4 & THE NE 1/4 OF SECTION 23, T1S, R10W, OF THE 3RD PM, MONROE COUNTY, ILLINOIS

BEARINGS SHOWN HEREON ARE BASED ON SURVEY CONTROL DATA AS PROVIDED BY THE ILLINOIS DEPARTMENT OF TRANSPORTATION.

FAP ROUTE	SECTION	COUNTY	TOTAL SHEETS	SHEET NO.
809	133,134 RS-4, 135 RS-5	MONROE/ST. CLAIR	PL 38	PL 24
STA. 142+00		TO STA. 176+00		
CONTRACT NO.: 01902				
R-98-008-03				

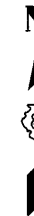

LEGEND

- EXISTING CENTERLINE
 - EXISTING RIGHT OF WAY LINE
 - EXISTING EASEMENT LINE
 - PROPOSED CENTERLINE
 - PROPOSED RIGHT OF WAY LINE
 - PROPOSED TEMPORARY EASEMENT LINE
 - PROPOSED PERMANENT EASEMENT LINE
 - SECTION LINE
 - QUARTER SECTION LINE
 - QUARTER QUARTER SECTION LINE
 - PROPERTY (DEED) LINE
 - APPARENT PROPERTY LINE
 - MEASURED DIMENSION
 - COMPUTED DIMENSION
 - RECORDED DIMENSION
 - FOUND IRON PIPE OR IRON ROD AT CORNER UNLESS OTHERWISE NOTED
 - FOUND 5/8 INCH IRON ROD AT CORNER UNLESS OTHERWISE NOTED
 - PERMANENT SURVEY MONUMENT, I.D.O.T. STD. 667101 (TO BE SET BY OTHERS)
 - CUT CROSS FOUND OR SET
 - FOUND RIGHT OF WAY MARKER
 - PROPOSED CENTER OF CONSTRUCTION BEARING AND DISTANCE
 - SAME OWNERSHIP
 - EXISTING BUILDING
- STAKING OF PROPOSED RIGHT OF WAY. SET 3/8 INCH METAL ROD WITH DIVISION OF HIGHWAY SURVEY MARKER TO MONUMENT THE POSITION SHOWN, IDENTIFIED BY INSCRIPTION DATA AND SURVEYORS REGISTRATION NUMBER. (PROPOSED RIGHT OF WAY CORNERS SET IN CULTIVATED AREAS SHALL BE A MINIMUM OF 20 INCHES BELOW THE GROUND SURFACES).
- ALL DETAILS SHOWN NOT TO SCALE UNLESS OTHERWISE NOTED

STATE OF MISSOURI)
) SS
 CITY OF ST. LOUIS)

I, RONNIE D. LOWE, AN ILLINOIS PROFESSIONAL LAND SURVEYOR, CERTIFY THAT I HAVE SURVEYED THE PLAT OF HIGHWAY SHOWN HEREON AND THAT THIS PROFESSIONAL SERVICE CONFORMS TO THE CURRENT ILLINOIS MINIMUM STANDARDS FOR A BOUNDARY SURVEY FOR THE PROPOSED PARCEL(S) TO BE ACQUIRED BY THE STATE OF ILLINOIS, DEPARTMENT OF TRANSPORTATION, SHOWN HEREON.

DATED _____

RONNIE D. LOWE, PLS NO. 035-003363
 LICENSE EXPIRATION DATE: 11/30/2008



Engineering
 Architecture
 Surveying
 800 South Vandeventer Avenue
 St. Louis, MO 63110
 (314) 534-1030
 ILLINOIS LICENCE NO: 184-003391
 Expiration Date: April 30, 2009

ILLINOIS DEPARTMENT OF TRANSPORTATION
 PLAT OF HIGHWAYS

FAP ROUTE 809 (IL 158)
 SECTION 133,134 RS-4, 135 RS-5
 MONROE AND ST. CLAIR COUNTY
 JOB NO. R-98-008-03
 STATION 142+00 TO STATION 176+00

SCALE: 1" = 150' SHEET (TH) OF

ILLINOIS DEPARTMENT OF TRANSPORTATION
 DIVISION OF HIGHWAYS/DISTRICT 8
 1102 EASTPORT PLAZA DRIVE
 COLLINGSVILLE, ILLINOIS 62234-6198
 SHEET 1 IS A COVER SHEET

NO.	DATE	DESCRIPTION	BY

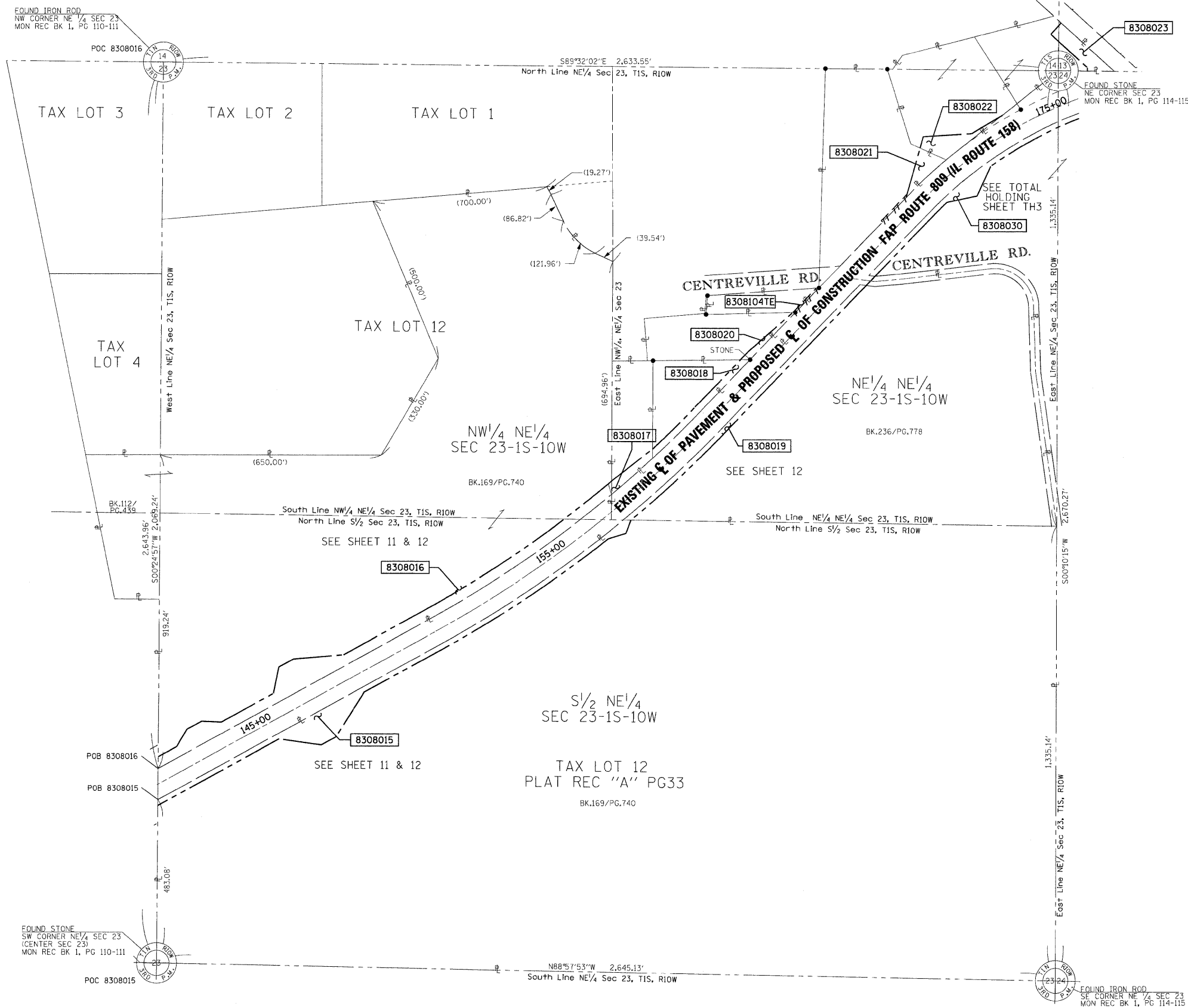

1"=150'

COMPLETION DATE OF FIELD WORK PERFORMED
 LAND SURVEY: OCTOBER 06, 2006
 RIGHT OF WAY STAKING: XXXXXXXXXX

DATE**
 DATE-TIME
 DATE-TIME
 REF-SEC
 REF-SEC
 REF-SEC