

THE SE 1/4 OF SECTION 13, T1S, R10W, OF THE 3RD PM, ST. CLAIR COUNTY, ILLINOIS

FAP ROUTE	SECTION	COUNTY	TOTAL SHEETS	SHEET NO
809	133,134 RS-4, 135 RS-5	MONROE/ST. CLAIR	PL 38	PL 27
STA. 222+00		TO STA. 228+00		
CONTRACT NO.: 01902				
R-98-008-03				

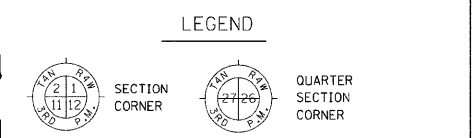

NO.	DATE	DESCRIPTION	BY

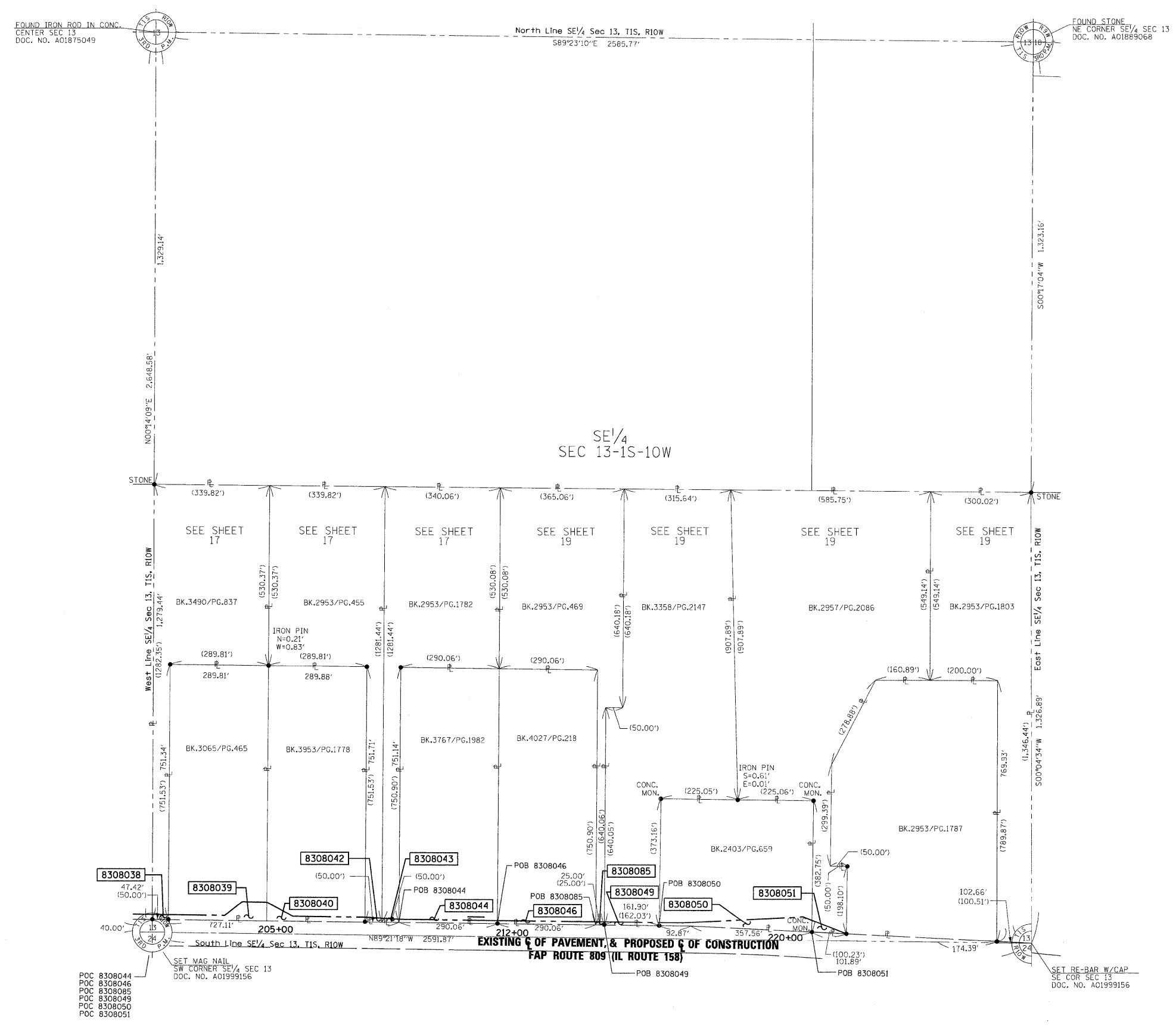

STATE OF MISSOURI )  
 ) SS  
 CITY OF ST. LOUIS )

I, RONNIE D. LOWE, AN ILLINOIS PROFESSIONAL LAND SURVEYOR, CERTIFY THAT I HAVE SURVEYED THE PLAT OF HIGHWAY SHOWN HEREON AND THAT THIS PROFESSIONAL SERVICE CONFORMS TO THE CURRENT ILLINOIS MINIMUM STANDARDS FOR A BOUNDARY SURVEY FOR THE PROPOSED PARCEL(S) TO BE ACQUIRED BY THE STATE OF ILLINOIS, DEPARTMENT OF TRANSPORTATION, SHOWN HEREON.

DATED \_\_\_\_\_

RONNIE D. LOWE, PLS NO. 035-003363  
 LICENSE EXPIRATION DATE: 11/30/2008

**DAVID MASON & ASSOCIATES**  
 Engineering  
 Architecture  
 Surveying  
 800 South Vandeventer Avenue  
 St. Louis, MO 63110  
 (314) 594-1030  
 ILLINOIS LICENCE NO: 184-003991  
 Expiration Date: April 30, 2008

ILLINOIS DEPARTMENT OF TRANSPORTATION  
**PLAT OF HIGHWAYS**  
 FAP ROUTE 809 (IL 158)  
 SECTION 133,134 RS-4,135 RS-5  
 MONROE AND ST. CLAIR COUNTY  
 JOB NO. R-98-008-03

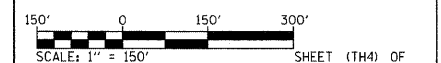

COMPLETION DATE OF FIELD WORK PERFORMED
LAND SURVEY: OCTOBER 06, 2006
RIGHT OF WAY STAKING: XXXXXXXXXXXXX

ILLINOIS DEPARTMENT OF TRANSPORTATION  
 DIVISION OF HIGHWAYS/DISTRICT 9  
 1102 EASTPORT PLAZA DRIVE  
 COLLINGSVILLE, ILLINOIS 62234-6198  
 SHEET 1 IS A COVER SHEET

DATE: 10/06/06  
 TIME: 10:00 AM  
 REF: 1118  
 REF: 1118

1"=150'