

PART OF THE S 1/2 OF THE SW 1/4 OF SECTION 11, T1N, R5W, OF THE 3RD PM, CLINTON COUNTY, ILLINOIS

F.A.S. RTE.	SECTION	COUNTY	TOTAL SHEETS	SHEET NO.
805	126-BR-1	CLINTON	25	23
STA. 1107+70.70		TO STA. 1130+32.34		
FED. ROAD DIST. NO. ILLINOIS FED. AID PROJECT				
CONTRACT NO. 76976				

THE TOPOGRAPHY SHOWN HEREON WAS ORIGINALLY LOCATED BY THE ILLINOIS DEPARTMENT OF TRANSPORTATION AND PROVIDED TO THE SURVEYOR, THE SURVEYOR FIELD VERIFIED AND SUPPLEMENTED THE TOPOGRAPHY SHOWN HEREON ON 1/24/2008.

COORDINATES AND BEARINGS SHOWN HEREON ARE BASED ON SURVEY CONTROL DATA AS PROVIDED BY THE ILLINOIS DEPARTMENT OF TRANSPORTATION.

POINT #	STATION	OFFSET	NORTH	EAST
1	1122+16.40	25.17' RT	683,229.2064	451,483.5278
2	1117+19.96	22.95' LT	683,047.6148	450,979.9188
3	1114+13.17	20.19' RT	682,887.6030	450,714.9551
4	1107+70.70		682,653.9588	450,115.8421
5	1119+05.00		683,095.0395	451,109.1784
6	1150+32.34		683,541.3894	452,196.1117

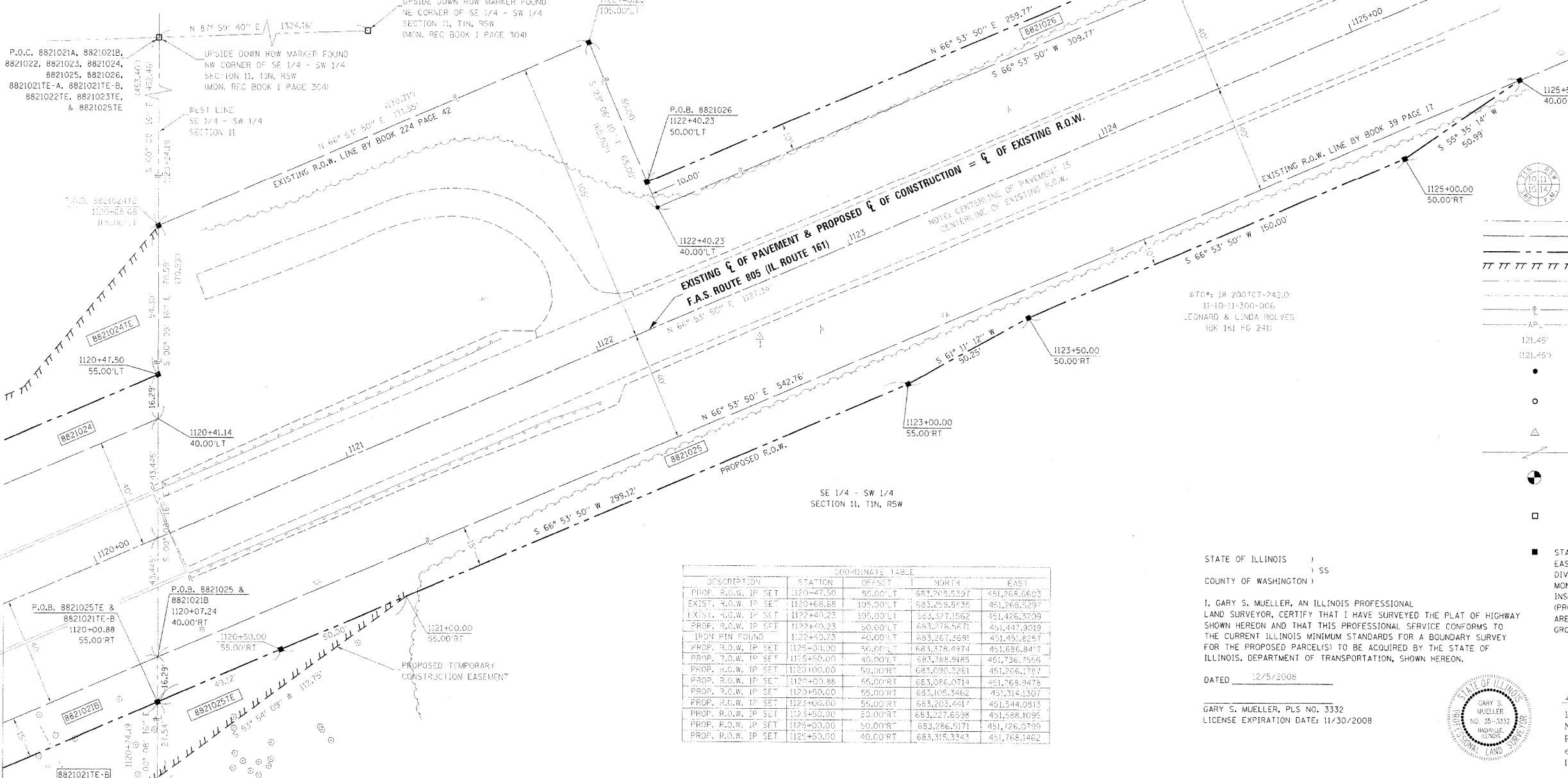

- LEGEND**
- EXISTING CENTERLINE PAVEMENT
  - EXISTING RIGHT OF WAY LINE
  - PROPOSED RIGHT OF WAY LINE
  - PROPOSED PERMANENT EASEMENT LINE
  - SECTION LINE
  - QUARTER SECTION LINE
  - PROPERTY (DEED) LINE
  - APPARENT PROPERTY LINE
  - MEASURED DIMENSION
  - RECORDED DIMENSION
  - FOUND IRON PIPE OR IRON ROD AT CORNER UNLESS OTHERWISE NOTED
  - SET 5/8 INCH IRON ROD WITH PLASTIC CAP IDENTIFIED BY SURVEYORS LICENSE NUMBER AT CORNER UNLESS OTHERWISE NOTED
  - JDOT SURVEY CONTROL UNLESS OTHERWISE NOTED
  - SAME OWNERSHIP
  - PK NAIL FOUND, SET BY OTHERS
  - CONCRETE MONUMENT FOUND
  - STAKING OF PROPOSED RIGHT OF WAY AND PERMANENT EASEMENT CORNERS. SET 5/8 INCH METAL ROD WITH DIVISION OF HIGHWAY SURVEY ALUMINUM CAP TO MONUMENT THE POSITION SHOWN, IDENTIFIED BY INSCRIPTION DATA AND SURVEYORS LICENSE NUMBER. (PROPOSED RIGHT OF WAY CORNERS SET IN CULTIVATED AREAS SHALL BE A MINIMUM OF 20 INCHES BELOW THE GROUND SURFACE).

COORDINATE TABLE

DESCRIPTION	STATION	OFFSET	NORTH	EAST
PROP. R.O.W. IP SET	1120+47.50	55.00' LT	683,205.5397	451,268.6603
EXIST. R.O.W. IP SET	1120+68.88	105.00' LT	683,259.8735	451,268.5293
EXIST. R.O.W. IP SET	1122+40.23	105.00' LT	683,327.1562	451,426.3209
PROP. R.O.W. IP SET	1122+40.23	50.00' LT	683,378.5671	451,447.8019
IRON PIN FOUND	1122+40.23	40.00' LT	683,267.5691	451,451.8257
PROP. R.O.W. IP SET	1125+00.00	50.00' LT	683,378.4974	451,696.8417
PROP. R.O.W. IP SET	1125+00.00	40.00' LT	683,368.9185	451,736.7556
PROP. R.O.W. IP SET	1120+100.00	50.00' RT	683,090.3261	451,266.1707
PROP. R.O.W. IP SET	1120+00.88	55.00' RT	683,086.0714	451,768.9476
PROP. R.O.W. IP SET	1120+50.00	55.00' RT	683,105.3462	451,314.1307
PROP. R.O.W. IP SET	1123+00.00	55.00' RT	683,203.4417	451,544.0813
PROP. R.O.W. IP SET	1123+50.00	50.00' RT	683,227.6598	451,588.1095
PROP. R.O.W. IP SET	1123+00.00	50.00' RT	683,286.5171	451,126.0799
PROP. R.O.W. IP SET	1125+30.00	40.00' RT	683,316.3343	451,766.1462

STATE OF ILLINOIS )  
COUNTY OF WASHINGTON ) SS

I, GARY S. MUELLER, AN ILLINOIS PROFESSIONAL LAND SURVEYOR, CERTIFY THAT I HAVE SURVEYED THE PLAT OF HIGHWAY SHOWN HEREON AND THAT THIS PROFESSIONAL SERVICE CONFORMS TO THE CURRENT ILLINOIS MINIMUM STANDARDS FOR A BOUNDARY SURVEY FOR THE PROPOSED PARCEL(S) TO BE ACQUIRED BY THE STATE OF ILLINOIS, DEPARTMENT OF TRANSPORTATION, SHOWN HEREON.

DATED 12/5/2008

GARY S. MUELLER, PLS NO. 3332  
LICENSE EXPIRATION DATE: 11/30/2008



**ASSOCIATED PROFESSIONALS, INC.**  
17625 Mockingbird Road, P.O. Box 311  
Nashville, Illinois 62263  
Ph. 618-478-9000 Fax 618-478-9001  
e-mail: api@apisurveyor.com  
IDPR Design Firm License No. 184 001303

PARCEL NO.	OWNER	TOTAL HOLDING ACRES	FREE SIMPLE ACQUISITION				REMAINDER ACRES	EASEMENTS		PERMANENT TAX NUMBER	PROPERTY ACQUIRED BY	
			GROSS ACRES	PREVIOUSLY DEDICATED ACRES	NET ACRES	ACRES		PF - PERMANENT ACRES	TE - TEMPORARY ACRES			
8821021	LEONARD L. ROLVES & LINDA M. ROLVES (SEE SHEET 2)									11-10-11-302-004 & 11-10-11-302-005		
8821024	DOROTHY MUSENBROCK AS TRUSTEE OF DOROTHY MUSENBROCK FAMILY LAND TRUST (SEE SHEET 3)									11-10-11-301-027		
8821025	LEONARD L. ROLVES & LINDA M. ROLVES, HUSBAND & WIFE, AS JOINT TENANTS 18-2007CT-242.0	1.827	0.1564	6,814	N/A	N/A	0.1564	6,814	7.6706	0.0288	1,256	11-10-11-300-006
8821026	LEONARD L. ROLVES & LINDA M. ROLVES, HUSBAND & WIFE, AS JOINT TENANTS 18-2007CT-242.0	20.111	0.0654	2,847	N/A	N/A	0.0654	2,847	30.0456			11-10-11-300-005

**REVISION**

DATE	DESCRIPTION

ILLINOIS DEPARTMENT OF TRANSPORTATION  
**PLAT OF HIGHWAYS**  
FAS ROUTE 805 (IL 161)  
SECTION 126-BR-1  
CLINTON COUNTY  
JOB NO. R-98-021-08  
STATION 1120+24.19 TO STATION 1125+50  
SCALE: 1" = 20'  
SHEET 4 OF 5

ILLINOIS DEPARTMENT OF TRANSPORTATION  
DIVISION OF HIGHWAYS/REGION 5/DISTRICT 8  
1102 EASTPORT PLAZA DRIVE  
COLLINGSVILLE, ILLINOIS 62234-6198  
SHEET 1 IS A COVER SHEET

SPACE RESERVED FOR RECORDING OFFICER

10876976-sh24-rovplan.dgn 12/11/2008 11:05:16 AM