

STATE OF ILLINOIS  
DEPARTMENT OF TRANSPORTATION

PROJECT NO.	SECTION	COUNTY	TOTAL SHEETS	SHEET NO.
			30	15
SHEET NO. 8				
14 SHEETS				

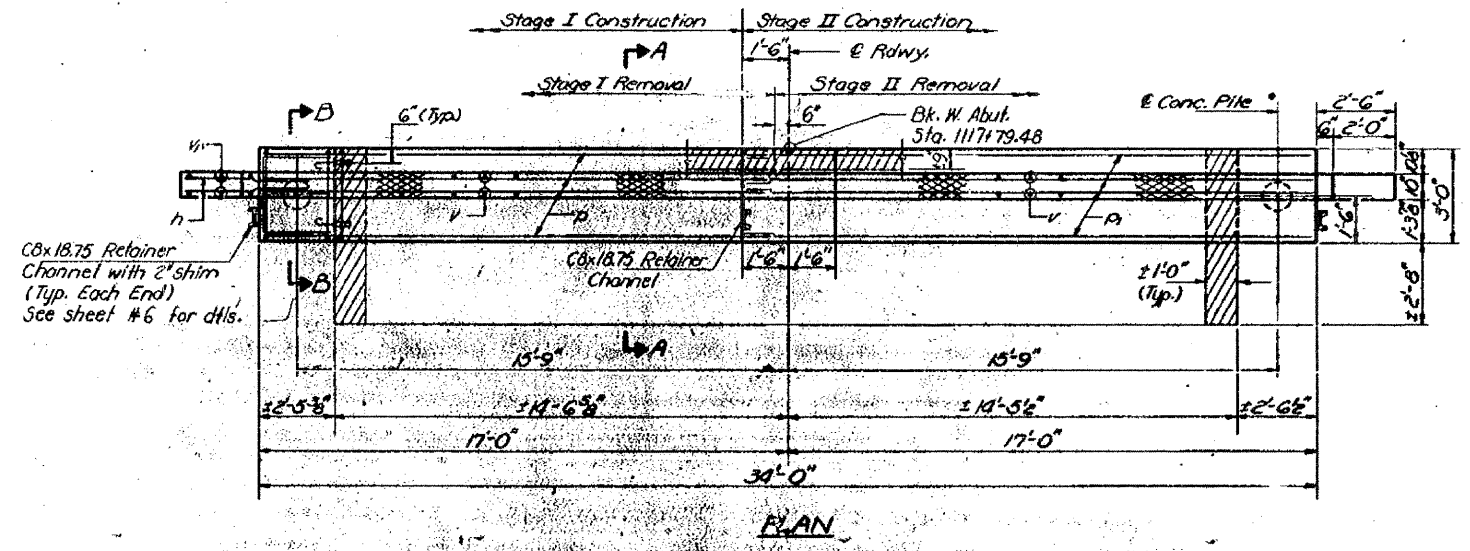
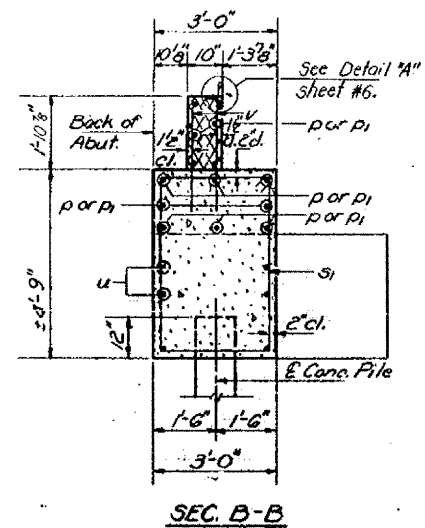
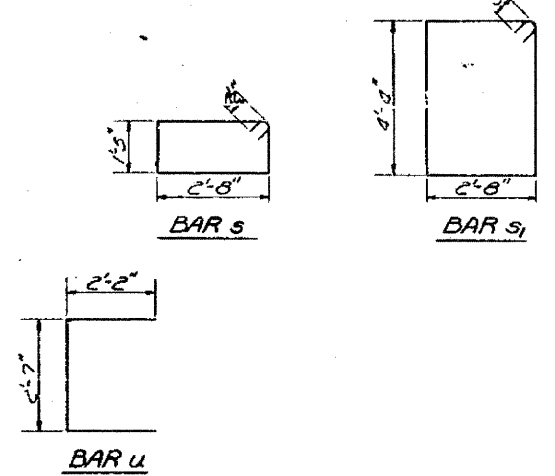
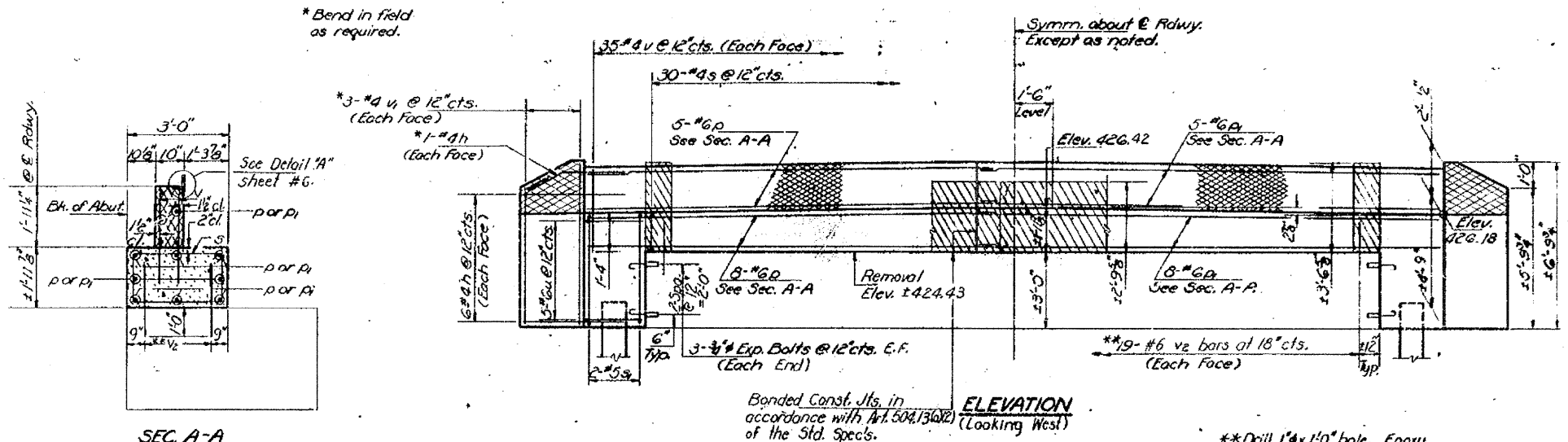

**BILL OF MATERIAL**

Bar	No	Size	Length	Shape
h	28	#4	3'-6"	—
p	13	#6	16'-4"	—
pl	13	#6	18'-3"	—
s	30	#4	8'-11"	□
sl	4	#5	14'-10"	□
u	10	#6	6'-11"	□
v	70	#4	3'-0"	—
w	12	#4	6'-5"	—
ve	38	#6	2'-6"	—
Class X Concrete		cu. yd.	11.5	
Concrete Removal		cu. yd.	3	
Reinforcement Bars		lb	1420	
Concrete Piles		lin. ft.	70	
Expansion Bolts		each	12	

DESIGNED: *Stan Chilton*  
 CHECKED: *Jessie R. LK*  
 DRAWN: *J. Sutherland*  
 CHECKED: *LK GR*

EXAMINED: *[Signature]*  
 PASSED: *[Signature]*  
 DATE: *Feb 1 1973*

**FILE DATA**  
 Type: Concrete  
 Capacity: 30 Tons  
 Est. Length: 35'  
 No. Req'd: 2

**Notes:**  
 Hatched area denotes existing concrete to be removed.  
 Cross hatched area to be poured after deck beams are in place.  
 Existing reinforcement extending into removed areas shall be cleaned and incorporated into new construction.  
 Expansion bolts shall be anchored in sound concrete.

**WEST ABUTMENT**  
 F.A. RT. 805 SEC. 126 BR  
 CLINTON COUNTY  
 STATION 1119+05

FOR INFORMATION ONLY

FILE NAME =	USER NAME = gelnh	DESIGNED - HG	REVISED -	STATE OF ILLINOIS DEPARTMENT OF TRANSPORTATION	EXISTING STRUCTURE	F.A.P. RTE. 805	SECTION 126-BR-1	COUNTY CLINTON	TOTAL SHEETS 85	SHEET NO. 73
ci:\pwwork\pardon\gelinh\cda51845\p18936a.dgn		DRAWN - HG	REVISED -	SCALE: 1" = 50'	SHEET NO. OF SHEETS STA. TO STA.	CONTRACT NO. 76976				
		CHECKED -	REVISED -			ILLINOIS FED. AID PROJECT				
		DATE	REVISED							