

STATE OF ILLINOIS
DEPARTMENT OF TRANSPORTATION

DATE	SECTION	COUNTY	TOTAL SHEETS	SHEET NO.
			30	19
14 SHEETS				

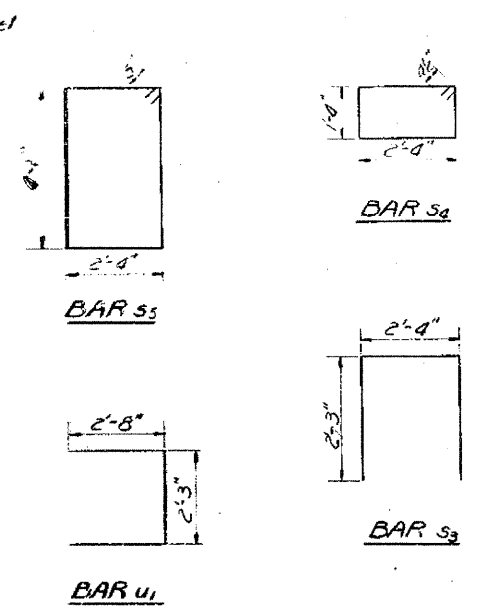
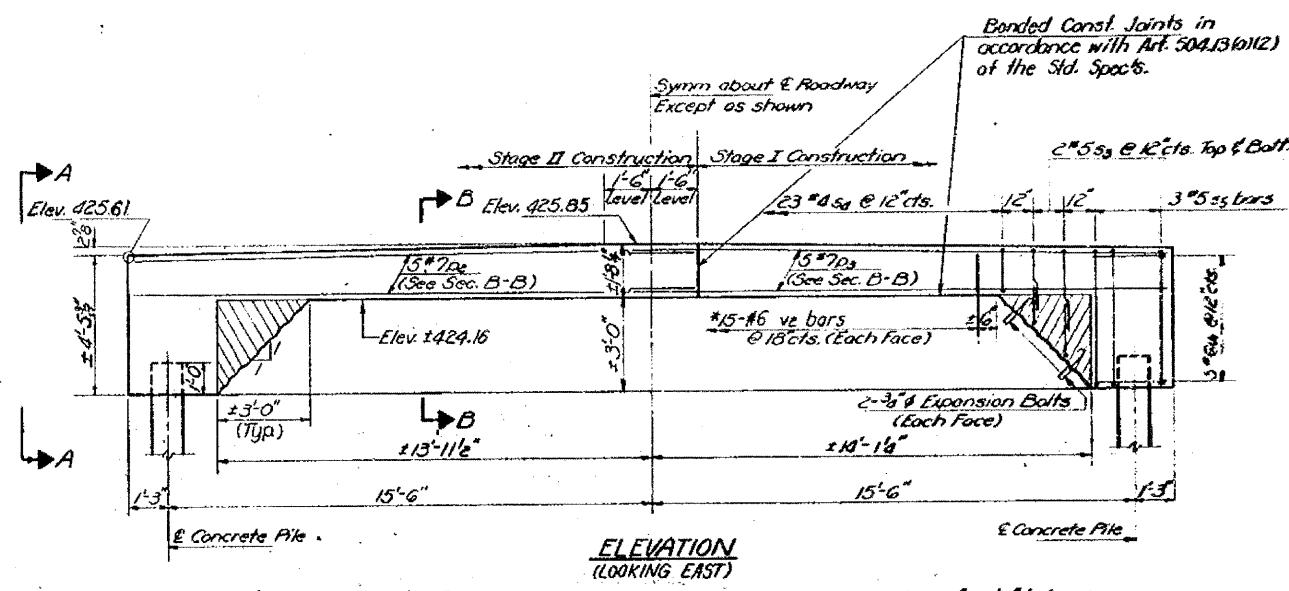
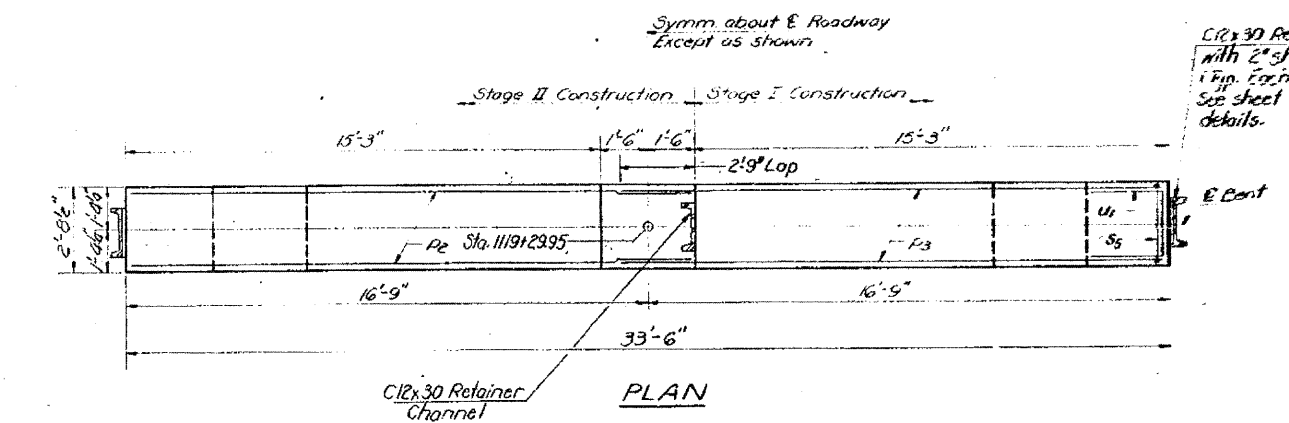
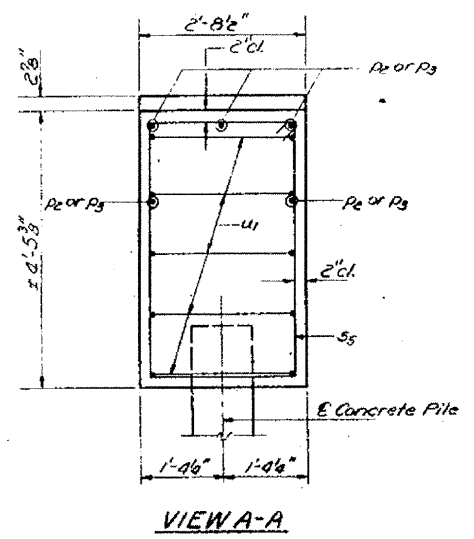
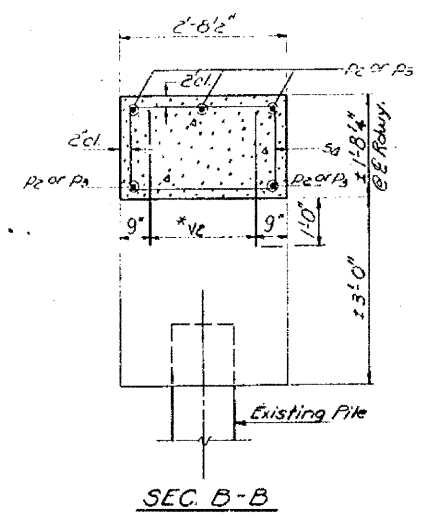

BILL OF MATERIAL

Bar	No.	Size	Length	Shape
R2	5	#7	18'-0"	
R2	5	#7	18'-0"	
S4	8	#5	6'-10"	
S5	23	#4	8'-1"	
S5	6	#5	13'-8"	
U1	10	#6	7'-7"	
VE	30	#6	2'-6"	
Class X Concrete		Cu. Yd.	7.7	
Concrete Removal		Cu. Yd.	1	
Reinforcement Bars		Found	860	
Expansion Bolts		#7 Each	3	
Concrete Piles		Lin. Ft.	98	

PILE DATA

Type:	Concrete
Capacity:	45 Tons
Est. Length:	46'
No. Req'd:	2

Notes:
Hatched area denotes existing concrete to be removed.
Existing Reinforcement extending into removed areas shall be cleaned and incorporated into new construction.
Expansion bolts shall be anchored in sound concrete.

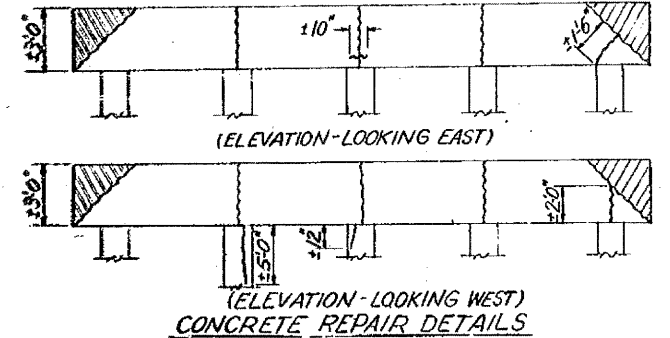

DESIGNED: *[Signature]*
CHECKED: *[Signature]*
DRAWN: *[Signature]*
CHECKED: *[Signature]*

EXAMINED: *[Signature]*
PASSED: *[Signature]*
APPROVED: *[Signature]*

FOR INFORMATION ONLY

FILE NAME: c:\pwork\p\p\dot\g\j\rd\ms51845\pln08226a.dgn	USER NAME: gelnh	DESIGNED: HC	REVISIONS:	STATE OF ILLINOIS DEPARTMENT OF TRANSPORTATION	EXISTING STRUCTURE	F.A.P. RTE. 805	SECTION 126-BR-1	COUNTY CLINTON	TOTAL SHEETS 85	SHEET NO. 77
PLOT SCALE: 1/8" = 1'-0"	PLOT DATE: 12/9/2008	DRAWN: HC	CHECKED: ---	DATE: ---	SCALE: 1" = 30"	SHEET NO. 19	OF 30 SHEETS	STA. ---	TO STA. ---	CONTRACT NO. 76976