

PART OF THE NW 14 OF SECTION 20 AND THE SW 14 OF SECTION 17 T10N, R10W, OF THE 3RD PM, GREENE COUNTY, ILLINOIS

THE TOPOGRAPHY SHOWN HEREON WAS ORIGINALLY LOCATED BY THE ILLINOIS DEPARTMENT OF TRANSPORTATION AND PROVIDED TO THE SURVEYOR, THE SURVEYOR FIELD VERIFIED AND SUPPLEMENTED THE TOPOGRAPHY SHOWN HEREON ON 2/22/2008.

COORDINATES SHOWN HEREON ARE BASED ON SURVEY CONTROL DATA AS PROVIDED BY THE ILLINOIS DEPARTMENT OF TRANSPORTATION.

STATION	OFFSET	NORTH	EAST
1063+92.00	0.41' RT	275,310.4877	960,998.9109
1063+92.84	40.37' RT	275,311.1773	960,958,9445
1063+91.34	39.60' LT	275,309.9722	961,038,9492
1065+50.00	54.67' LT	275,468.6904	961,053,3975
1065+50.00	55.33' RT	275,468,2782	960,943,3963
1068+15.00	55.25' RT	275,733.2756	960,942,4770
1068+15.00	85.25' RT	275,733.1642	960,912,4772
POT 1068+35.00	CL	275,753.4870	960,997,6560
1069+05.00	85.23' RT	275,823.1636	960,912,1644
1069+05.00	55.23' RT	275,823.2750	960,942,1642
1070+50.00	55.19' RT	275,968.2751	960,941,6601
1070+50.00	54.81' LT	275,968.6874	961,051,6593
1071+98.43	39.85' LT	276,117.0644	961,036,1434
1071+98.46	40.15' RT	276,116.7863	960,956,1433
POT 1076+01.40	CL	277,528.8800	960,994,7500
EX 1	NA	277,103.9885	960,961,2110
EX 2	NA	277,028.6248	961,040,2310

SEE SHEET 4 FOR TOTAL HOLDING

SW 1/4 SW 1/4  
SEC 17-10N-10W

BK.28/P6.119

Q OF RIGHT OF WAY  
Δ = 1° 02"  
D = 0° 06"  
R = 57,295.78"

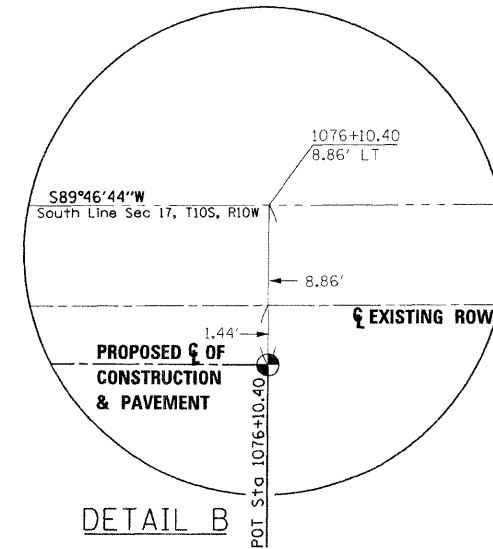

DETAIL B

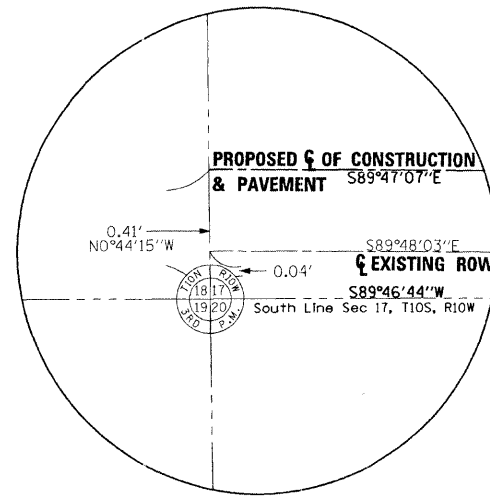

DETAIL A

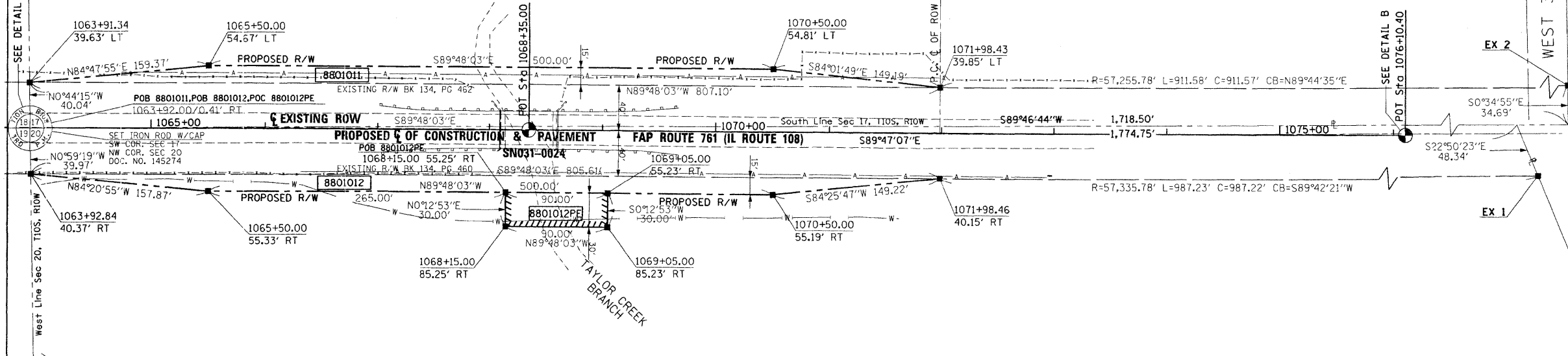

BK.222/P6.11

SEE SHEET 4 FOR TOTAL HOLDING

NW 1/4 NW 1/4  
SEC 20-10N-10W

F.A.P. RTE.	SECTION	COUNTY	TOTAL SHEETS	SHEET NO.
761	104-BR-2	GREENE	82	12
STA.	TO STA.			
FED. ROAD DIST. NO.	ILLINOIS	FED. AID PROJECT		
CONTRACT NO.	76987			

LEGEND

- EXISTING CENTERLINE
- EXISTING RIGHT OF WAY LINE
- EXISTING EASEMENT LINE
- EXISTING ACCESS CONTROL LINE
- PROPOSED ACCESS CONTROL LINE
- PROPOSED CENTERLINE
- PROPOSED RIGHT OF WAY LINE
- PROPOSED TEMPORARY EASEMENT LINE
- PROPOSED PERMANENT EASEMENT LINE
- SECTION LINE
- QUARTER SECTION LINE
- QUARTER QUARTER SECTION LINE
- PROPERTY (DEED) LINE
- APPARENT PROPERTY LINE
- MEASURED DIMENSION
- RECORDED DIMENSION
- FOUND STONE
- FOUND IRON PIPE OR IRON ROD AT CORNER UNLESS OTHERWISE NOTED
- SET 5/8 INCH IRON ROD WITH PLASTIC CAP IDENTIFIED BY SURVEYOR'S LICENSE NUMBER AT CORNER UNLESS OTHERWISE NOTED
- PERMANENT SURVEY MONUMENT, I.D.O.T. STD. 667101 (TO BE SET BY OTHERS)
- SET 5/8 INCH IRON ROD AS SURVEY CONTROL UNLESS OTHERWISE NOTED
- FOUND CUT CROSS
- SET CUT CROSS
- FOUND RIGHT OF WAY MARKER
- SAME OWNERSHIP
- EXISTING BUILDING
- STAKING OF PROPOSED RIGHT OF WAY AND PERMANENT EASEMENT CORNERS. SET 5/8 INCH METAL ROD WITH DIVISION OF HIGHWAY SURVEY ALUMINUM CAP TO MONUMENT THE POSITION SHOWN. IDENTIFIED BY INSCRIPTION DATA AND SURVEYOR'S LICENSE NUMBER. (PROPOSED RIGHT OF WAY CORNERS SET IN CULTIVATED AREAS SHALL BE A MINIMUM OF 20 INCHES BELOW THE GROUND SURFACE).

STATE OF MISSOURI )  
                          ) SS  
CITY OF ST. LOUIS )

I, RONNIE D. LOWE, AN ILLINOIS PROFESSIONAL LAND SURVEYOR, CERTIFY THAT I HAVE SURVEYED THE PLAT OF HIGHWAY SHOWN HEREON AND THAT THIS PROFESSIONAL SERVICE CONFORMS TO THE CURRENT ILLINOIS MINIMUM STANDARDS FOR A BOUNDARY SURVEY FOR THE PROPOSED PARCEL(S) TO BE ACQUIRED BY THE STATE OF ILLINOIS, DEPARTMENT OF TRANSPORTATION, SHOWN HEREON.

DATED \_\_\_\_\_  
RONNIE D. LOWE, P.L.S. NO. 035-003363  
LICENSE EXPIRATION DATE: 11/30/2008

PARCEL NO.	OWNER	TOTAL HOLDING	FEE SIMPLE ACQUISITION						REMAINDER	EASEMENTS		PERMANENT TAX NUMBER	PROPERTY ACQUIRED BY
			GROSS		PREVIOUSLY DEDICATED		NET			PE = PERMANENT	TE = TEMPORARY		
			ACRES	SQ. FT.	ACRES	SQ. FT.	ACRES	SQ. FT.					
880101	Ralph A. Petersen Revocable Living Trust U/A 11/14/89 Book 28 Page 119 Title Report Number GN-115	92.3894	1,6067	69,986	1,3816	60,183	0,2251	9,803	90,7827			07-120-17-4	
880102	The Carrolton Bank and Trust Company, as Trustee under a Trust Agreement dated the 12th day of December, 1978 and known as Trust Number Cant-3-1978 Book 22 Page 11 Title Report Number GN-111	231.2735	2,0669	90,035	1,8421	80,244	0,2248	9,791	229,2066	0,0620	2,700	07-120-20-3	

REVISION	
DATE	DESCRIPTION

ILLINOIS DEPARTMENT OF TRANSPORTATION  
PLAT OF HIGHWAYS  
FAP ROUTE 761 (IL 108)  
SECTION 104-BR-2  
GREENE COUNTY  
JOB NO. R-98-001-08

STATION 1063+92 TO STATION 1072+00

50' 0 50' 100'

SCALE: 1" = 50'

COMPLETION DATE OF FIELD WORK PERFORMED  
LAND SURVEY: FEBRUARY 22, 2008  
RIGHT OF WAY STAKING: XXXXXXXX

ILLINOIS DEPARTMENT OF TRANSPORTATION  
DIVISION OF HIGHWAYS/REGION 5/DISTRICT 8  
1102 EASTPORT PLAZA DRIVE  
COLLINSVILLE, ILLINOIS 62234-6198

SHEET 2 OF 5  
SHEET 1 IS A COVER SHEET

PLOT DATE \* DATE \*  
PLOT SCALE \* SCALE \*  
PLOT NAME \* USER \*  
PLOT USER \* USER \*