

PART OF SECTIONS 16,17,20, & 21 T10N, R10W, OF THE 3RD PM, GREENE COUNTY, ILLINOIS

F.A.P. RTE.	SECTION	COUNTY	TOTAL SHEETS	SHEET NO.
761	104-BR-2	GREENE	82	14
STA.		TO STA.		
FED. ROAD DIST. NO.	ILLINOIS	FED. AID PROJECT		
CONTRACT NO. 76987				

LEGEND

- SECTION CORNERS
- QUARTER SECTION CORNERS
- EXISTING CENTERLINE
- EXISTING RIGHT OF WAY LINE
- EXISTING EASEMENT LINE
- EXISTING ACCESS CONTROL LINE
- PROPOSED ACCESS CONTROL LINE
- PROPOSED CENTERLINE
- PROPOSED RIGHT OF WAY LINE
- PROPOSED TEMPORARY EASEMENT LINE
- PROPOSED PERMANENT EASEMENT LINE
- SECTION LINE
- QUARTER SECTION LINE
- QUARTER QUARTER SECTION LINE
- PROPERTY (DEED) LINE
- APPARENT PROPERTY LINE
- MEASURED DIMENSION
- (121.45') RECORDED DIMENSION
- FOUND STONE
- FOUND IRON PIPE OR IRON ROD AT CORNER UNLESS OTHERWISE NOTED
- SET 5/8 INCH IRON ROD WITH PLASTIC CAP IDENTIFIED BY SURVEYORS LICENSE NUMBER AT CORNER UNLESS OTHERWISE NOTED
- PERMANENT SURVEY MONUMENT, I.D.O.T. STD. 667101 (TO BE SET BY OTHERS)
- SET 5/8 INCH IRON ROD AS SURVEY CONTROL UNLESS OTHERWISE NOTED
- FOUND CUT CROSS
- SET CUT CROSS
- SAME OWNERSHIP
- EXISTING BUILDING

STAKING OF PROPOSED RIGHT OF WAY AND PERMANENT EASEMENT CORNERS. SET 5/8 INCH METAL ROD WITH DIVISION OF HIGHWAY SURVEY ALUMINUM CAP TO MONUMENT THE POSITION SHOWN. IDENTIFIED BY INSCRIPTION DATA AND SURVEYORS LICENSE NUMBER. (PROPOSED RIGHT OF WAY CORNERS SET IN CULTIVATED AREAS SHALL BE A MINIMUM OF 20 INCHES BELOW THE GROUND SURFACE).

DAVID MASON & ASSOCIATES
 Engineering
 Architecture
 Surveying
 800 South Vandeventer Avenue
 St. Louis, MO 63110
 (314) 534-1030
 ILLINOIS LICENCE NO: 184-003391
 Expiration Date: April 30, 2009

REVISION	
DATE	DESCRIPTION

COMPLETION DATE OF FIELD WORK PERFORMED
 LAND SURVEY: FEBRUARY 22, 2008
 RIGHT OF WAY STAKING: XXXXXXXX

ILLINOIS DEPARTMENT OF TRANSPORTATION
PLAT OF HIGHWAYS
 FAP ROUTE 761 (IL 108)
 SECTION 104-BR-2
 GREENE COUNTY
 JOB NO. R-98-001-08

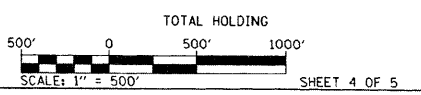

ILLINOIS DEPARTMENT OF TRANSPORTATION
 DIVISION OF HIGHWAYS/REGION 5/DISTRICT 8
 1102 EASTPORT PLAZA DRIVE
 COLLINGSVILLE, ILLINOIS 62234-6198
 SHEET 1 IS A COVER SHEET



STATE OF MISSOURI)
) SS
 CITY OF ST. LOUIS)

FOUND IRON ROD W/CAP
 #35-2150
 NW COR. SEC 17
 DOC. NO. 145274

FOUND METAL POST
 N/4 COR. SEC 17
 DOC. NO. 145274

I, RONNIE D. LOWE, AN ILLINOIS
 PROFESSIONAL LAND SURVEYOR, CERTIFY THAT
 I HAVE SURVEYED THE PLAT OF HIGHWAY
 SHOWN HEREON AND THAT THIS PROFESSIONAL
 SERVICE CONFORMS TO THE CURRENT ILLINOIS
 MINIMUM STANDARDS FOR A BOUNDARY SURVEY
 FOR THE PROPOSED PARCEL(S) TO BE
 ACQUIRED BY THE STATE OF ILLINOIS,
 DEPARTMENT OF TRANSPORTATION, SHOWN
 HEREON.

DATED _____

RONNIE D. LOWE, PLS NO. 035-003363
 LICENSE EXPIRATION DATE: 11/30/2008

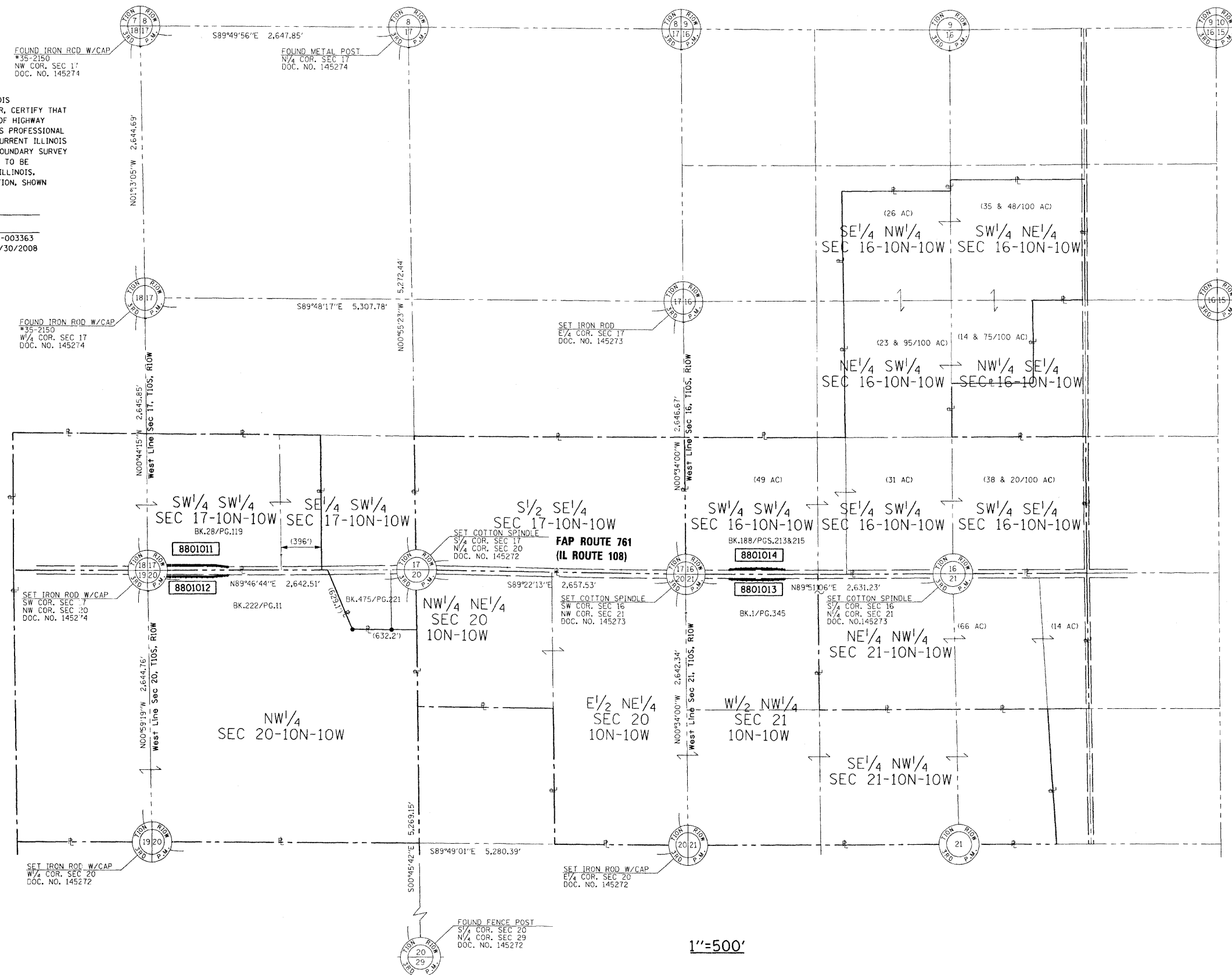

1"=500'

PLOT DATE = #DATE
 FILE NAME = #FILE#
 PLOT SCALE = #SCALE#
 USER NAME = #USER#