

TIE SHEET

F.A.P. RTE.	SECTION	COUNTY	TOTAL SHEETS	SHEET NO.
761	104-BR-2	GREENE	82	15
STA.	TO STA.			
FED. ROAD DIST. NO.	ILLINOIS	FED. AID PROJECT		
CONTRACT NO.	76987			

THE TOPOGRAPHY SHOWN HEREON WAS ORIGINALLY LOCATED BY THE ILLINOIS DEPARTMENT OF TRANSPORTATION AND PROVIDED TO THE SURVEYOR. THE SURVEYOR FIELD VERIFIED AND SUPPLEMENTED THE TOPOGRAPHY SHOWN HEREON ON 2/22/2008.



LEGEND

- | | | | |
|--|---|--|--|
| | SECTION CORNERS | | QUARTER SECTION CORNERS |
| | EXISTING CENTERLINE | | EXISTING RIGHT OF WAY LINE |
| | EXISTING EASEMENT LINE | | EXISTING ACCESS CONTROL LINE |
| | EXISTING ACCESS CONTROL LINE | | PROPOSED ACCESS CONTROL LINE |
| | PROPOSED CENTERLINE | | PROPOSED RIGHT OF WAY LINE |
| | PROPOSED TEMPORARY EASEMENT LINE | | PROPOSED PERMANENT EASEMENT LINE |
| | SECTION LINE | | QUARTER SECTION LINE |
| | QUARTER QUARTER SECTION LINE | | PROPERTY (DEED) LINE |
| | APPEARANT PROPERTY LINE | | MEASURED DIMENSION |
| | RECORDED DIMENSION | | FOUND STONE |
| | FOUND IRON PIPE OR IRON ROD AT CORNER UNLESS OTHERWISE NOTED | | SET 5/8 INCH IRON ROD WITH PLASTIC CAP IDENTIFIED BY SURVEYORS LICENSE NUMBER AT CORNER UNLESS OTHERWISE NOTED |
| | PERMANENT SURVEY MONUMENT, I.D.O.T. STD. 667101 (TO BE SET BY OTHERS) | | SET 5/8 INCH IRON ROD AS SURVEY CONTROL UNLESS OTHERWISE NOTED |
| | FOUND CUT CROSS | | SET CUT CROSS |
| | FOUND RIGHT OF WAY MARKER | | SAME OWNERSHIP |
| | EXISTING BUILDING | | |

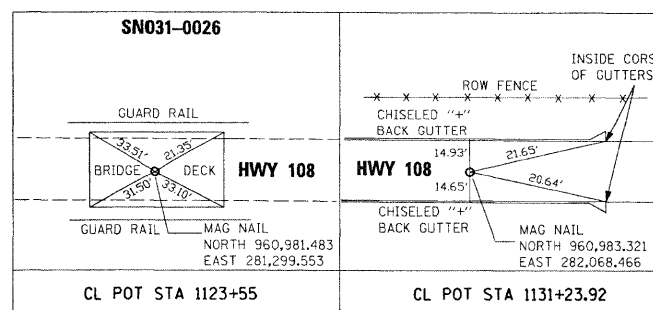
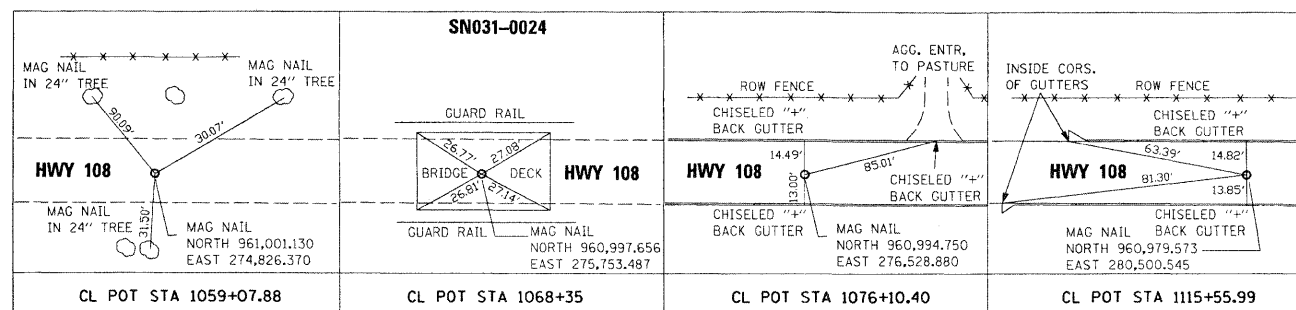
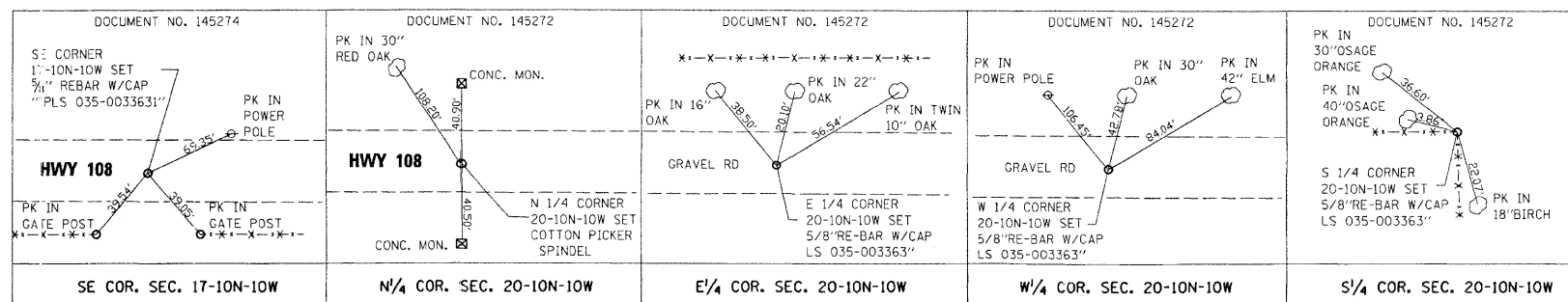
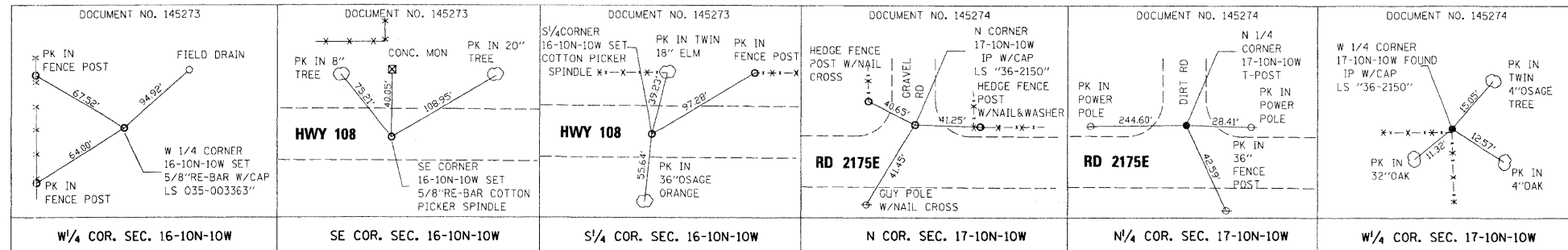

STATE OF MISSOURI)
) SS
 CITY OF ST. LOUIS)

I, RONNIE D. LOWE, AN ILLINOIS PROFESSIONAL LAND SURVEYOR, CERTIFY THAT I HAVE SURVEYED THE PLAT OF HIGHWAY SHOWN HEREON AND THAT THIS PROFESSIONAL SERVICE CONFORMS TO THE CURRENT ILLINOIS MINIMUM STANDARDS FOR A BOUNDARY SURVEY FOR THE PROPOSED PARCEL(S) TO BE ACQUIRED BY THE STATE OF ILLINOIS, DEPARTMENT OF TRANSPORTATION, SHOWN HEREON.

DATED _____
 RONNIE D. LOWE, PLS NO. 035-003363
 LICENSE EXPIRATION DATE: 11/30/2008

SPACE RESERVED FOR RECORDING OFFICER

PLOT DATE = 02/22/08
 FILE NAME = 035-003363
 PLOT SCALE = AS SHOWN
 USER NAME = RLOWE

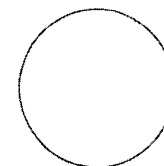

REVISION	
DATE	DESCRIPTION

DAVID MASON & ASSOCIATES
 Engineering Architecture Surveying
 800 South Vandeventer Avenue
 St. Louis, MO 63110
 (314) 534-1030
 ILLINOIS LICENSE NO: 184-003391
 Expiration Date: April 30, 2009

ILLINOIS DEPARTMENT OF TRANSPORTATION
PLAT OF HIGHWAYS
 FAP ROUTE 761 (IL 108)
 SECTION 104-BR-2
 GREENE COUNTY
 JOB NO. R-98-001-08

TIE SHEET

(NOT TO SCALE) SHEET 5 OF 5

COMPLETION DATE OF FIELD WORK PERFORMED
 LAND SURVEY: FEBRUARY 22, 2008
 RIGHT OF WAY STAKING: XXXXXXXX

ILLINOIS DEPARTMENT OF TRANSPORTATION
 DIVISION OF HIGHWAYS/REGION 5/DISTRICT 8
 1102 EASTPORT PLAZA DRIVE
 COLLINGSVILLE, ILLINOIS 62234-6198
 SHEET 1 IS A COVER SHEET