

PART OF THE NE 1/4 OF SECTION 8, T2S, R6W, OF THE 3RD PM, ST CLAIR COUNTY, ILLINOIS

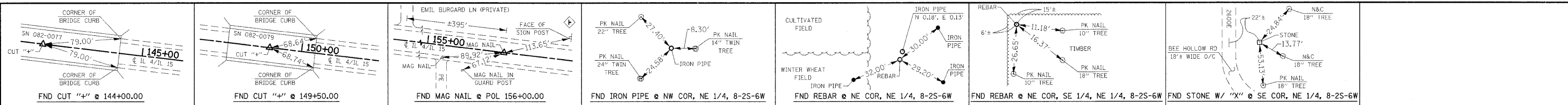

SPACE RESERVED FOR RECORDING OFFICER

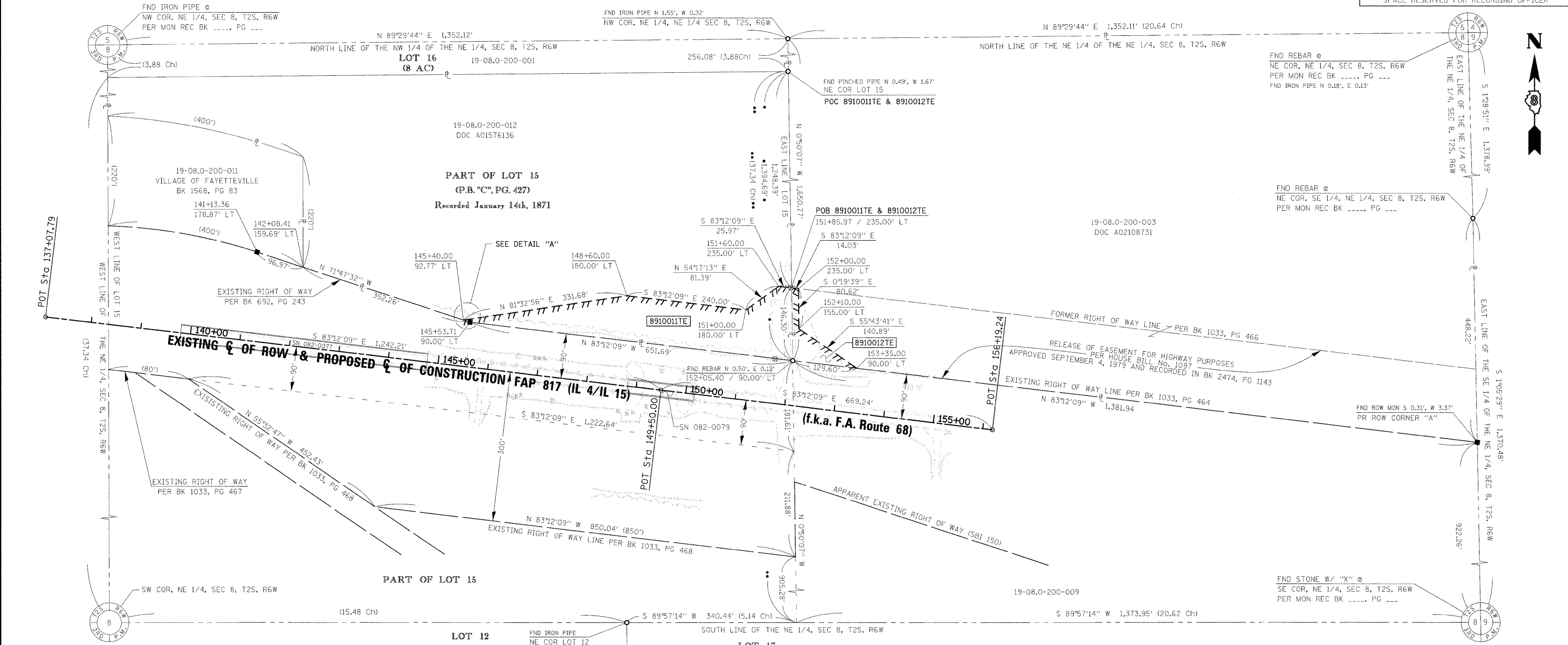

SEE BASIS OF COORDINATES AND BEARINGS STATEMENT ON SHEET 2

COORDINATE TABLE			
STATION	OFFSET	NORTH	EAST
137+07.79	¢	622,970.6868	405,072.2909
141+13.36	178.87' LT	623,100.2997	405,496.1793
142+08.41	159.69' LT	623,069.9992	405,588.2966
144+00.00	¢	622,888.7567	405,759.6352
145+53.71	90.00' LT	622,959.9308	405,922.9170
149+50.00	¢	622,823.6582	406,305.7719
152+05.40	90.00' LT	622,882.7968	406,570.0254
156+00.00	¢	622,746.7244	406,951.2000
156+19.24	¢	622,744.4468	406,970.3078

COORDINATE TABLE			
DESCRIPTION	NORTH	EAST	
NW COR, NE 1/4 SEC 8-2S-6W	624,521.4860	405,193.8972	
NW COR NE 1/4, NE 1/4, SEC 8-2S-6W	624,533.3898	406,545.9598	
NE COR, NE 1/4, SEC 8-2S-6W	624,545.2935	407,898.0224	
NE COR, SE 1/4, NE 1/4, SEC 8-2S-6W	623,167.6358	407,933.7161	
SE COR, NE 1/4, SEC 8-2S-6W	621,797.1344	407,959.8190	
PR ROW CORNER "A"	622,719.2299	407,942.2531	

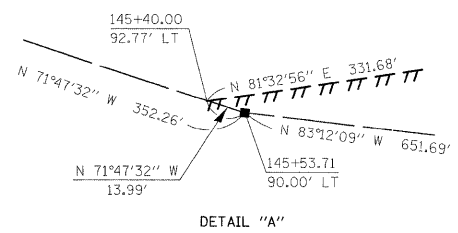

STATE OF ILLINOIS )  
 ) SS  
 COUNTY OF MADISON )

I, GREGORY S. McVICAR, AN ILLINOIS PROFESSIONAL LAND SURVEYOR, STATE THAT I HAVE SURVEYED THE PLAT OF HIGHWAY SHOWN HEREON AND THAT THIS PROFESSIONAL SERVICE CONFORMS TO THE CURRENT ILLINOIS MINIMUM STANDARDS FOR A BOUNDARY SURVEY FOR THE PROPOSED PARCEL(S) TO BE ACQUIRED BY THE STATE OF ILLINOIS, DEPARTMENT OF TRANSPORTATION, SHOWN HEREON.

DATED \_\_\_\_\_

GREGORY S. McVICAR, PLS NO. 3512  
 LICENSE EXPIRATION DATE: 11/30/2010

PARCEL NO.	OWNER	TOTAL HOLDING		TEMPORARY EASEMENTS			PERMANENT TAX NUMBER	PROPERTY ACQUIRED BY
		ACRES	REMAINDER	ACRES	SO. FT.	EASEMENT PURPOSE		
8910011	Janice Vlahovich as to an undivided 1/2 interest and Mildred L. Lebkuecher as to an undivided 1/2 interest DOC A01576136 Title Commitment No. SC-6026.0	37.8041	37.8041	1.1168	48,648	TEMPORARY ROADWAY CONSTRUCTION AND GRADING	19-08.0-200-012	
8910012	* SEE NOTE 1	54.3461	54.3461	0.1317	5,738	TEMPORARY ROADWAY CONSTRUCTION AND GRADING	19-08.0-200-003	

NOTE 1: Marlon, Williams, or her successor, as Trustee under the Dressler Family Revocable Living Trust Agreement dated November 12, 2002, as to an undivided one-half interest; and Dennis G. Dressler, Gerald A. Dressler, Paul L. Dressler, Alvin B. Dressler, Allen A. Dressler, and Charles T. Dressler, as tenants in common, as to an undivided one-half interest. DOC. No. A02108731 Title Commitment No. SC-6027.0

\* SEE TOTAL HOLDING AREA SOURCE TABLE ON SHEET 2

**SHERRILL ASSOCIATES, INC.**  
 Engineers - Surveyors - Planners  
 Professional Design Firm Number 184-001238  
 20 Edwardsville Professional Park 2727 Lemay Ferry Road  
 Edwardsville, IL 62025 St. Louis, MO 63126

ILLINOIS DEPARTMENT OF TRANSPORTATION  
**PLAT OF HIGHWAYS**  
 FAP ROUTE 817 (IL 4/IL 15)  
 SECTION 421B-1  
 ST. CLAIR COUNTY  
 JOB NO. R-98-010-09  
 STATION 137+07.79 TO STATION 156+19.24

SCALE: 1" = 100'

SHEET 3 OF 3

ILLINOIS DEPARTMENT OF TRANSPORTATION  
 DIVISION OF HIGHWAYS/REGION 5/DISTRICT 8  
 1102 EASTPORT PLAZA DRIVE  
 COLLINGSVILLE, ILLINOIS 62234-6198

F.A.P. RTE.	SECTION	COUNTY	TOTAL SHEETS	SHEET NO.
817	421B-1	ST. CLAIR	29	15

CONTRACT NO. 76885

FED. ROAD DIST. NO. ILLINOIS FED. AID PROJECT