

DATE	SECTION	COUNTY	SHEET	TOTAL
5/5/84	04-00343-00-BR	WINNEBAGO	92	97
FED. ROAD DIST. NO. 7		ILLINOIS	FED. AID PROJECT-BRM-5099(75)	
Structural Sheet 21B of 21B				

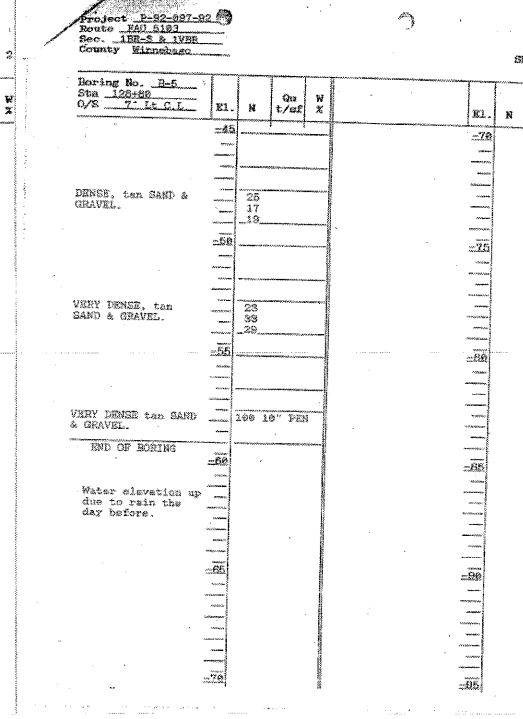
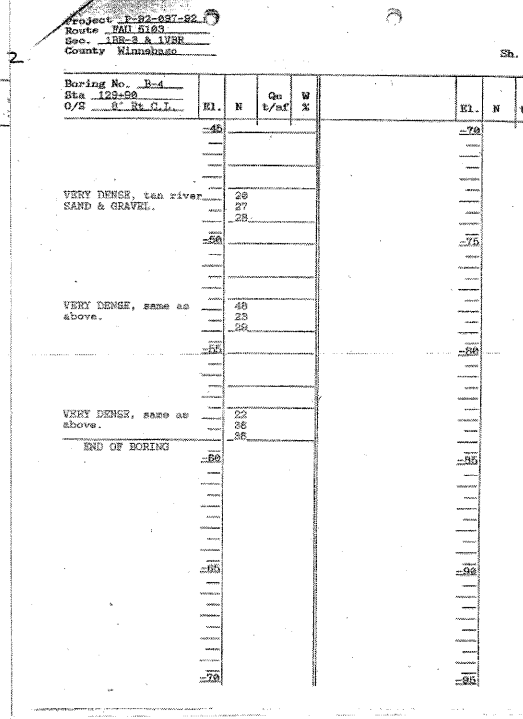
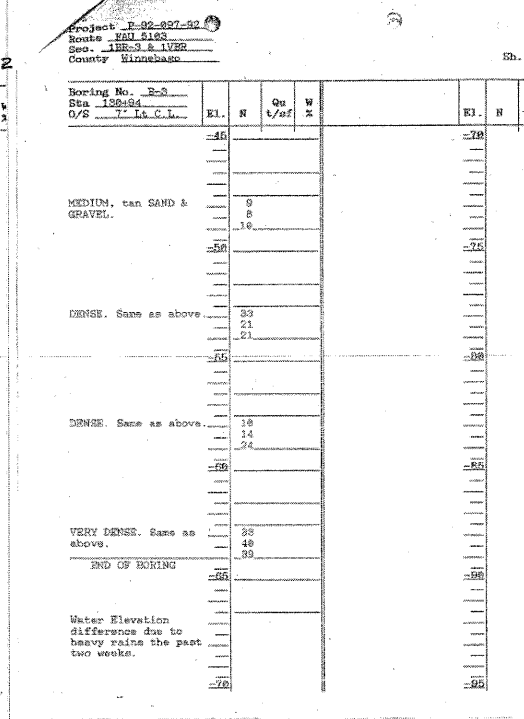
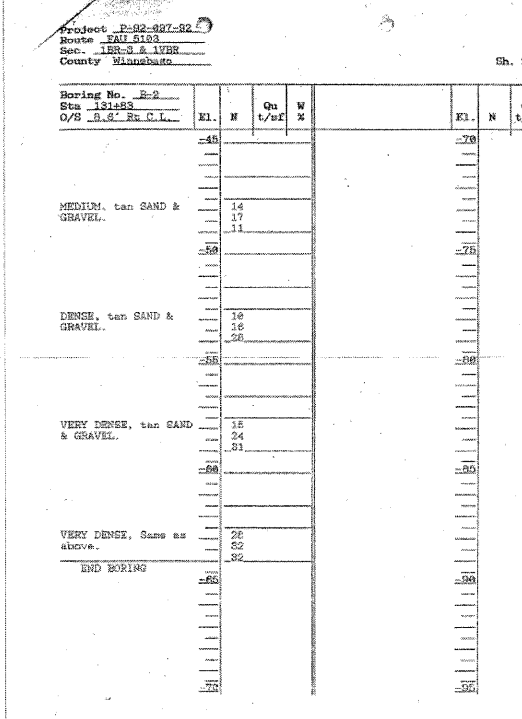
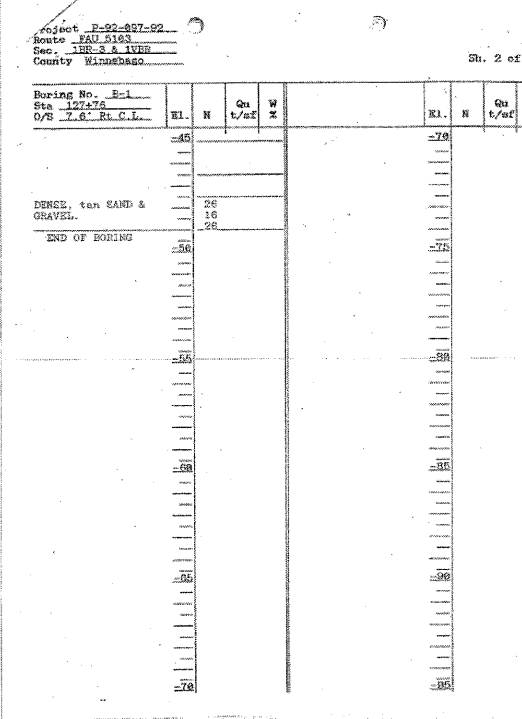
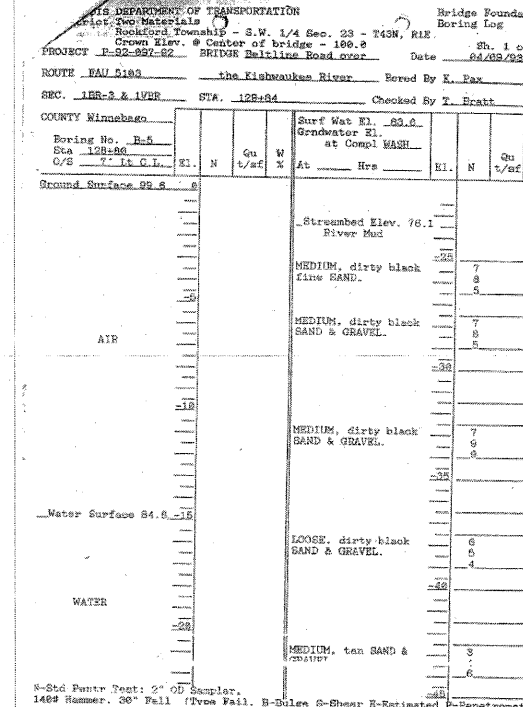
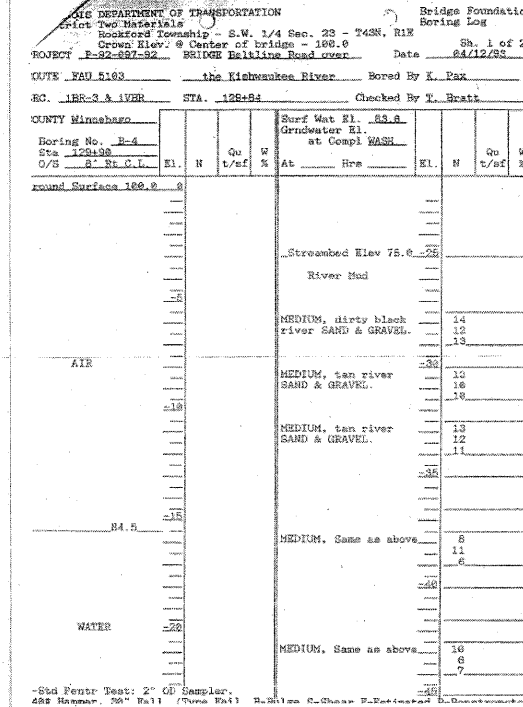
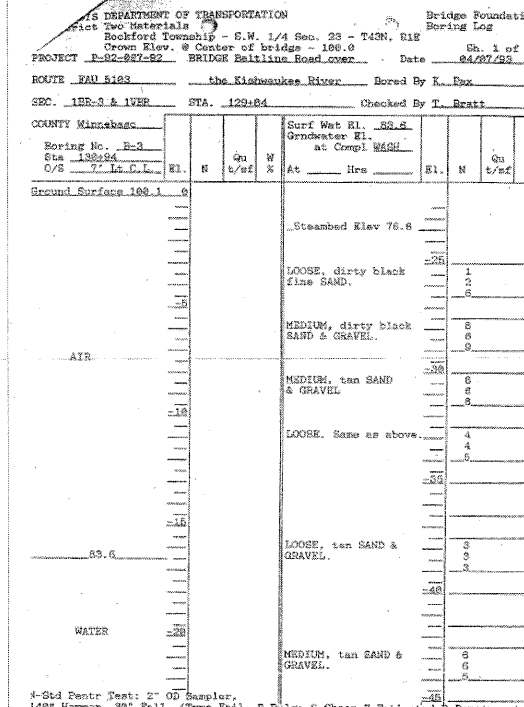
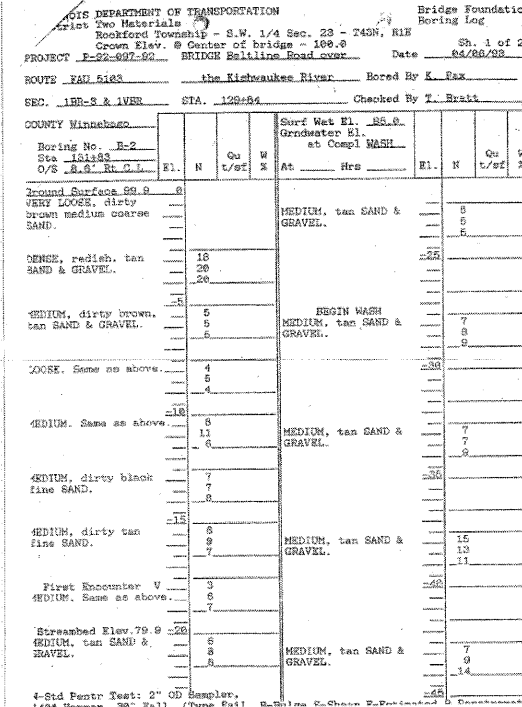
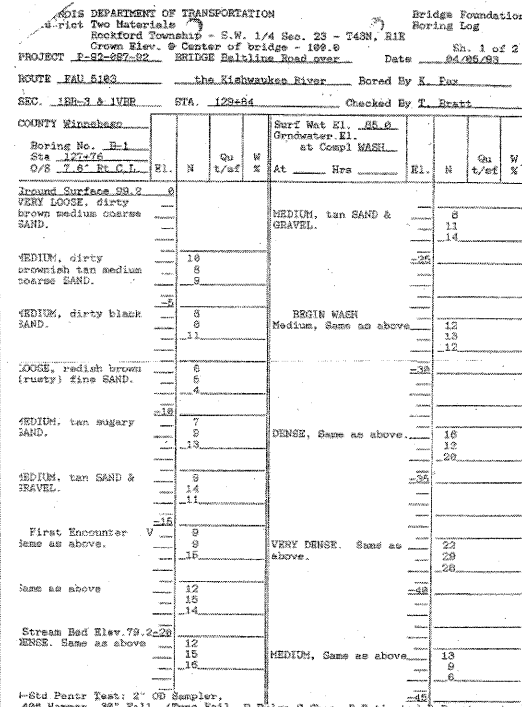

SOIL BORINGS
 BELTLINE ROAD OVER KISHWAUKEE RIVER
 FAU ROUTE 5154 SECTION 04-00343-00-BR
 WINNEBAGO COUNTY
 STA. 129+89 (S.N. 101-0171)