

DATE: _____ BY: _____
 PLAN SURVEYED: _____
 DATE: _____ BY: _____
 CHECKED: _____
 DATE: _____ BY: _____
 NO. _____

DATE: _____ BY: _____
 PROFILE SURVEYED: _____
 DATE: _____ BY: _____
 CHECKED: _____
 DATE: _____ BY: _____
 NO. _____

10/17/2008
 #FILE ABBREV#

F.A.P. RTE.	SECTION	COUNTY	TOTAL SHEETS	SHEET NO.
64		PEORIA	183	33
STA.	TO STA.			
FED. ROAD DIST. NO.	ILLINOIS	IL RTE 29		
CONTRACT 88803	• 0012RS-611RS-410IBR			

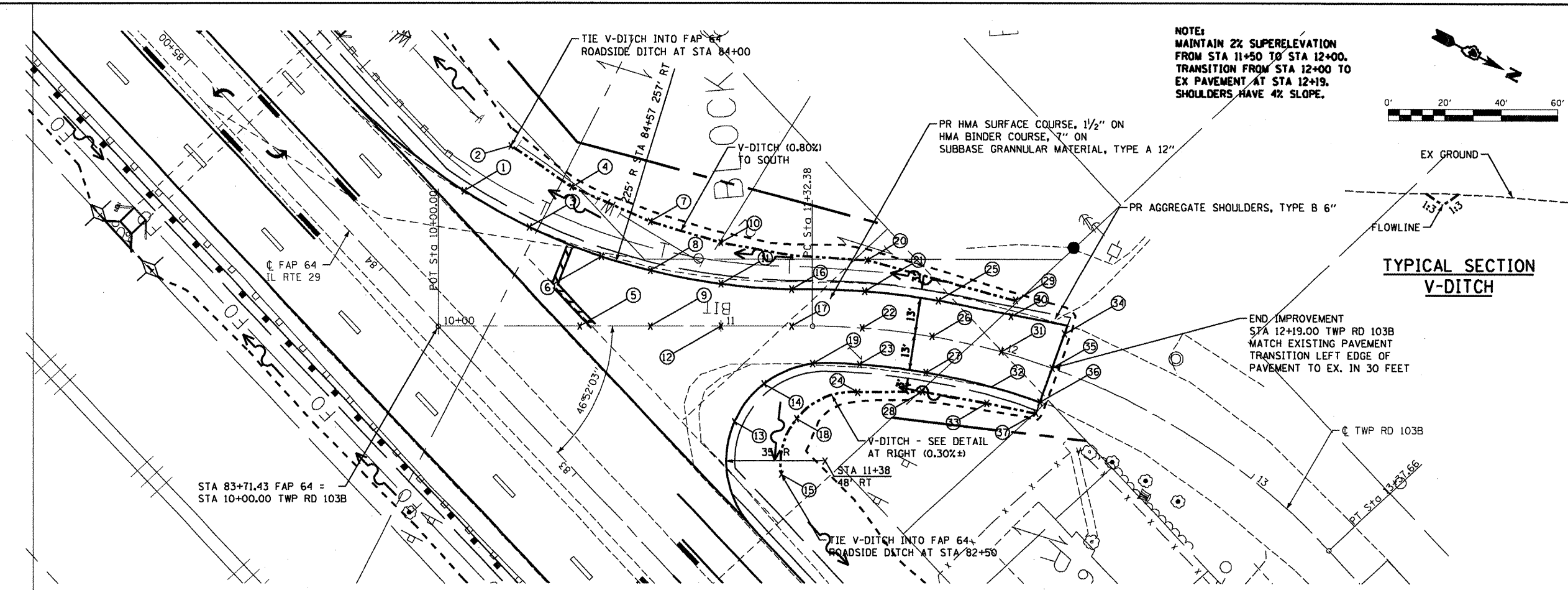

POINT	STATION	OFFSET	ELEVATION	DESCR
1	10+09.14	47.40 LT	470.94	EOP
2	10+25.72	63.24 LT	465.00	¢ DITCH
3	10+32.14	35.00 LT	470.69	EOP
4	10+47.19	49.09 LT	465.20	¢ DITCH
5	10+50.00	0.00	471.31	¢ PVMNT
6	10+57.67	24.66 LT	470.53	EOP
7	10+75.00	37.00 LT	465.41	¢ DITCH
8	10+75.00	19.62 LT	470.46	EOP
9	10+75.00	0.00	470.85	¢ PVMNT
10	11+00.00	29.50 LT	465.66	¢ DITCH
11	11+00.00	14.89 LT	469.84	EOP
12	11+00.00	0.00	470.09	¢ PVMNT
13	11+04.77	33.99 RT	470.78	EOP
14	11+15.17	20.55 RT	469.74	EOP
15	11+21.34	52.73 RT	465.15	¢ DITCH
16	11+25.00	13.03 RT	469.21	EOP
17	11+25.00	0.00	468.95	¢ PVMNT
18	11+26.69	32.84 RT	465.23	¢ DITCH
19	11+32.38	13.33 RT	468.69	EOP
20	11+50.00	24.00 LT	466.08	¢ DITCH
21	11+50.00	13.00 LT	468.14	EOP
22	11+50.00	0.00	467.88	¢ PVMNT
23	11+50.00	13.00 RT	467.62	EOP
24	11+50.00	23.00 RT	465.31	¢ DITCH
25	11+75.00	13.00 LT	467.42	EOP
26	11+75.00	0.00	467.16	¢ PVMNT
27	11+75.00	13.00 RT	466.90	EOP
28	11+75.00	20.00 RT	465.37	¢ DITCH
29	12+00.00	19.00 LT	466.50	¢ DITCH
30	12+00.00	13.00 LT	467.08	EOP
31	12+00.00	0.00	466.82	¢ PVMNT
32	12+00.00	13.00 RT	466.56	EOP
33	12+00.00	19.00 RT	465.45	¢ DITCH
34	12+19.00	13.00 LT	467.30	EOP
35	12+19.00	0.00	466.80	¢ PVMNT
36	12+19.00	13.00 RT	466.75	EOP
37	12+19.00	17.00 RT	465.50	¢ DITCH

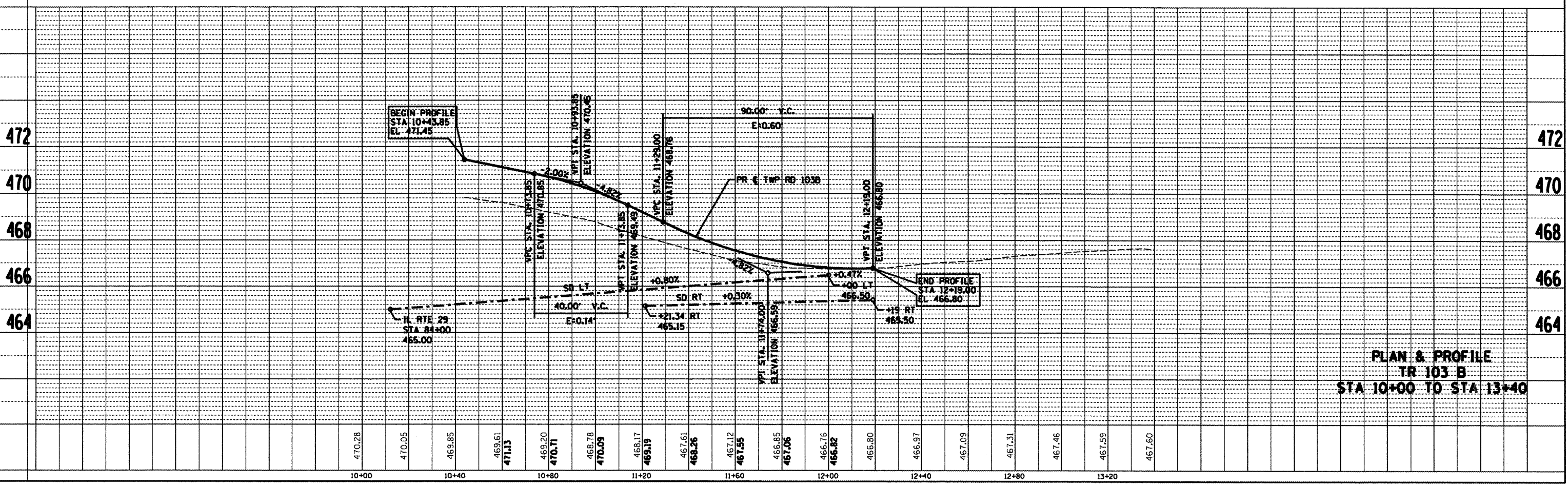

**PLAN & PROFILE
 TR 103 B
 STA 10+00 TO STA 13+40**