CONTRACT No. 88803

F.A.P. RTE.	SECTION	COUNTY	TOTAL SHEETS	SHEET NO.
64	*	PEORIA	183	37
STA.		TO STA.		
FED. ROAD DIST. NO.	ILLINOIS	IL RTE 29		

* (10,12)RS-6;11RS-4;(10B)BR

STAGE II SEQUENCE OF CONSTRUCTION

RELOCATE BARRIER WALLS AND IMPACT ATTENUATORS AND PUT IN PLACE OTHER TRAFFIC CONTROL MEASURES FOR STAGE II AS REQUIRED BY STANDARD 701431.

ONCE TRAFFIC IS DIRECTED TO STAGE II TRAFFIC LANES, COMPLETE STAGE II STRUCTURAL WORK, PAVEMENT REMOVAL, PAVEMENT BUILD-UP, SHOULDER CONSTRUCTION, SIDEROAD IMPROVEMENT, GUARDRAIL ONSTRUCTION, AND DRAINAGE WORK AS SHOWN IN THE PLANS.

REMOVE TRAFFIC CONTROL DEVICES FOR STAGE II, INCLUDING TEMPORARY CONCRETE BARRIER. PUT TRAFFIC CONTROL MEASURES IN PLACE AS REQUIRED BY STANDARD 701421 AND COMPLETE RESURFACING AS SHOWN IN THE PLANS.

STANDARDS

701011 701431
701101 702001
701421 704001
701426 BLR-22

ANY MODIFICATIONS REQUIRED BY THE ENGINEER TO EXECUTE STANDARD 701431 TRAFFIC CONTROL WILL NOT BE PAID FOR SEPARATELY BUT WILL BE INCLUDED IN THE COST OF TRAFFIC CONTROL & PROTECTION STANDARD 701431.

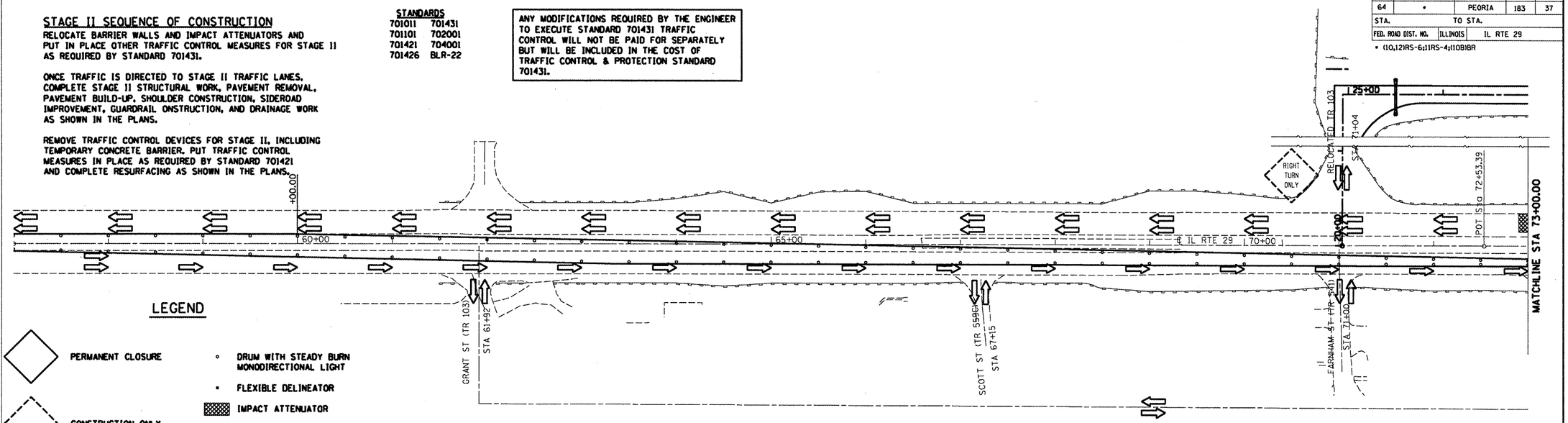

LEGEND

- PERMANENT CLOSURE
- CONSTRUCTION ONLY
- TRAFFIC FLOW DIRECTION
- DRUM WITH STEADY BURN MONODIRECTIONAL LIGHT
- FLEXIBLE DELINEATOR
- IMPACT ATTENUATOR
- PERIMETER EROSION BARRIER

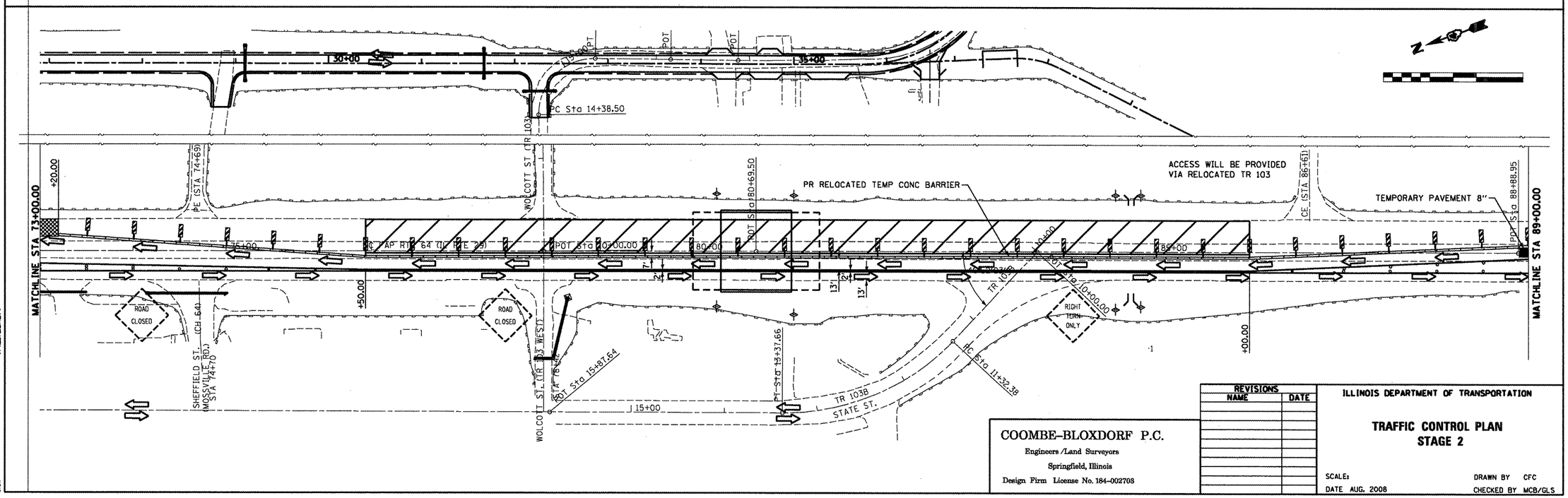

COOMBE-BLOXDORF P.C.
Engineers /Land Surveyors
Springfield, Illinois
Design Firm License No. 184-002703

REVISIONS	
NAME	DATE

ILLINOIS DEPARTMENT OF TRANSPORTATION

TRAFFIC CONTROL PLAN
STAGE 2

SCALE:
DATE AUG. 2008
DRAWN BY CFC
CHECKED BY MCB/GLS

10/17/2008
#FILEABBREV#
CKDI