

STATE OF ILLINOIS  
DEPARTMENT OF TRANSPORTATION

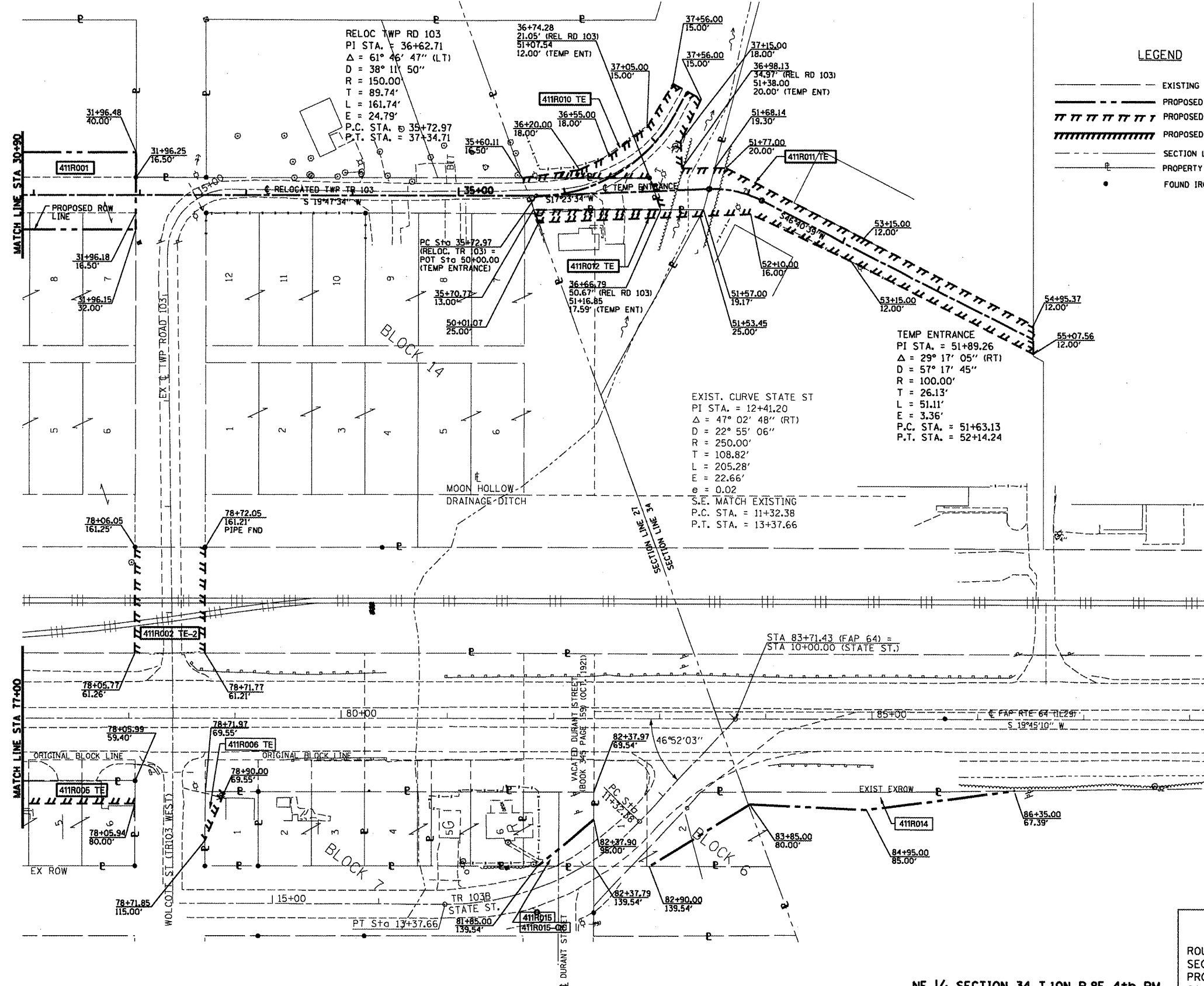

LEGEND

- EXISTING RIGHT OF WAY LINE
- - - PROPOSED RIGHT OF WAY LINE
- ||||| PROPOSED TEMPORARY EASEMENT LINE
- ||||| PROPOSED PERMANENT EASEMENT LINE
- - - SECTION LINE
- PROPERTY LINE
- FOUND IRON PIPE OR IRON PIN



SE 1/4 SECTION 27 T.10N R.8E 4th PM

NE 1/4 SECTION 34 T.10N R.8E 4th PM

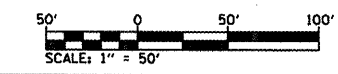

**RIGHT OF WAY PLANS**

ROUTE FAP 64  
SECTION (10,12)RS-6;1RS-4;(10B)BR  
PROJECT  
COUNTY PEORIA  
JOB NO. R-94-011-00  
STA 77+00.00 TO STA 88+00.00  
SCALE 1 : 50

SHEET NO. 2 OF 2

PLOT DATE = 10/17/2009  
FILE NAME = S:\ENR\94\FAP64\STAMP\NS\SD\1018\B8803 Nick and Jan\rowplan02.dwg  
PLOT SCALE = 1/8" = 50'  
USER NAME = jbruce