

| F.A.U. RTE. | SECTION | COUNTY | TOTAL SHEETS | SHEET NO. |
|---------------------|----------------|---------------------|--------------|-----------|
| 8894 | 05-00073-01-PV | MADISON | 68 | 27 |
| STA. 74+15 | | TO STA. 80+50.00 | | |
| FED. ROAD DIST. NO. | ILLINOIS | FEDERAL AID PROJECT | | |

REVISION #1: 2/6/09

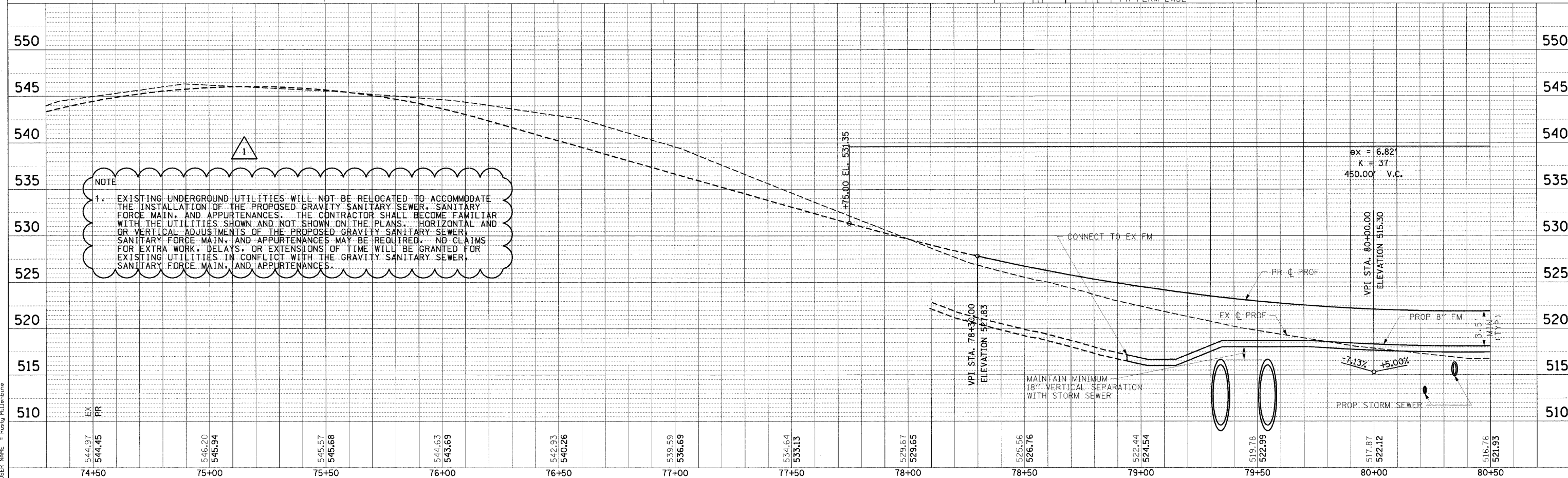
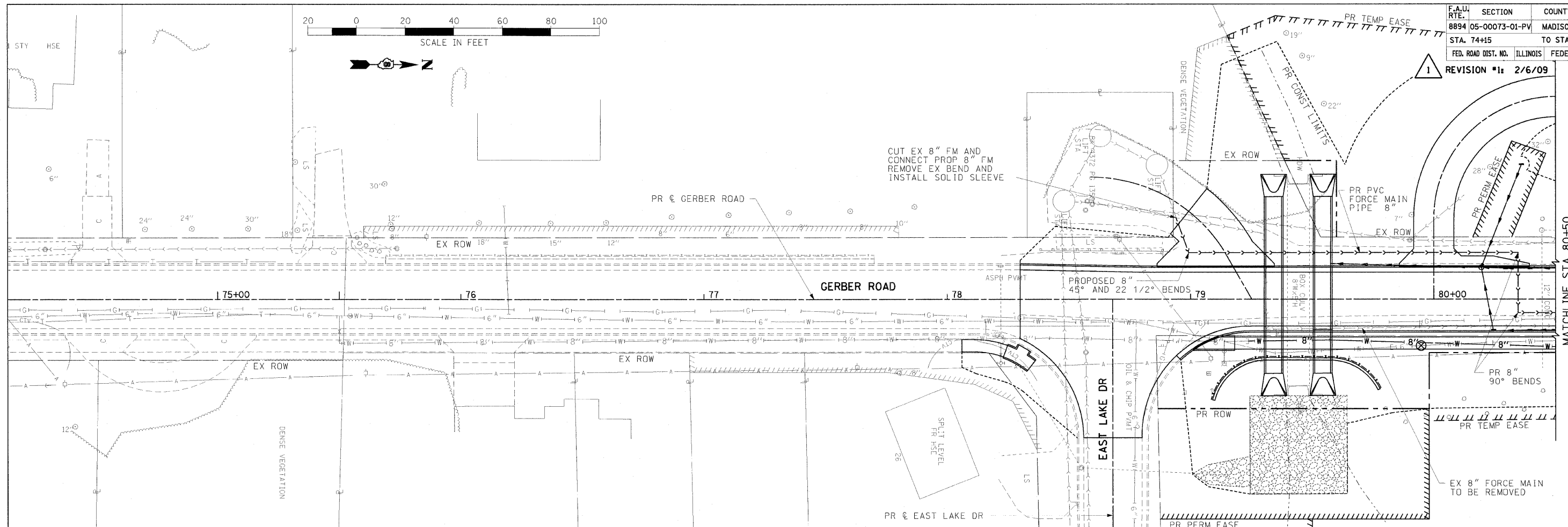
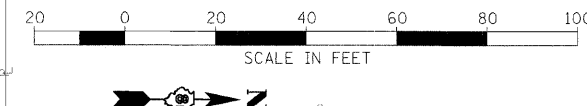

SANITARY SEWER PLAN & PROFILE: GERBER ROAD - STA 74+15 TO STA 80+50.00

DATE: _____ BY: _____
 REVISIONS: _____
 PLAN: _____
 NO. _____

DATE: _____ BY: _____
 REVISIONS: _____
 PROFILE: _____
 NO. _____

PLOT DATE = 2/6/2009
 FILE NAME = I:\mws\pvt\10745101\draw\sheet\027_SANSEW_PP-01.dgn
 USER NAME = Rusty Mullins

NOTE
 1. EXISTING UNDERGROUND UTILITIES WILL NOT BE RELOCATED TO ACCOMMODATE THE INSTALLATION OF THE PROPOSED GRAVITY SANITARY SEWER, SANITARY FORCE MAIN, AND APPURTENANCES. THE CONTRACTOR SHALL BECOME FAMILIAR WITH THE UTILITIES SHOWN AND NOT SHOWN ON THE PLANS. HORIZONTAL AND OR VERTICAL ADJUSTMENTS OF THE PROPOSED GRAVITY SANITARY SEWER, SANITARY FORCE MAIN, AND APPURTENANCES MAY BE REQUIRED. NO CLAIMS FOR EXTRA WORK, DELAYS, OR EXTENSIONS OF TIME WILL BE GRANTED FOR EXISTING UTILITIES IN CONFLICT WITH THE GRAVITY SANITARY SEWER, SANITARY FORCE MAIN, AND APPURTENANCES.