

F.A.U. RTE.	SECTION	COUNTY	TOTAL SHEETS	SHEET NO.
8894	05-00073-01-PV	MADISON	68	28
STA. 80+50.00		TO STA. 86+50.00		
FED. ROAD DIST. NO.		ILLINOIS		FEDERAL AID PROJECT

REVISION #1: 2/6/09

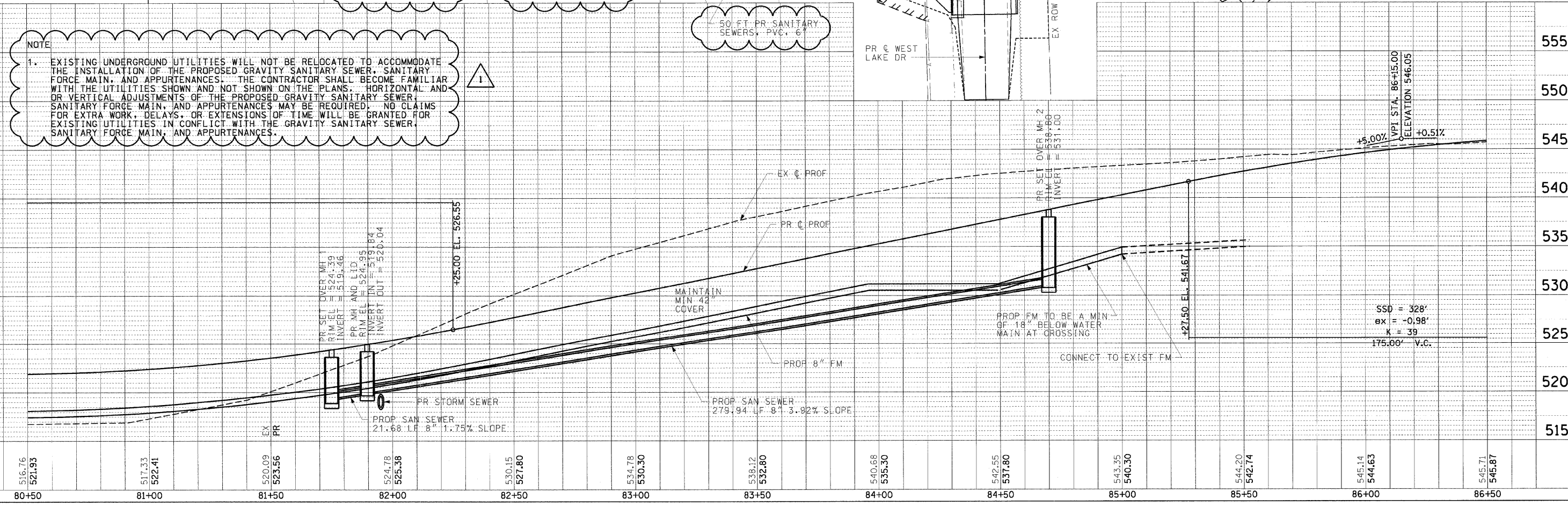
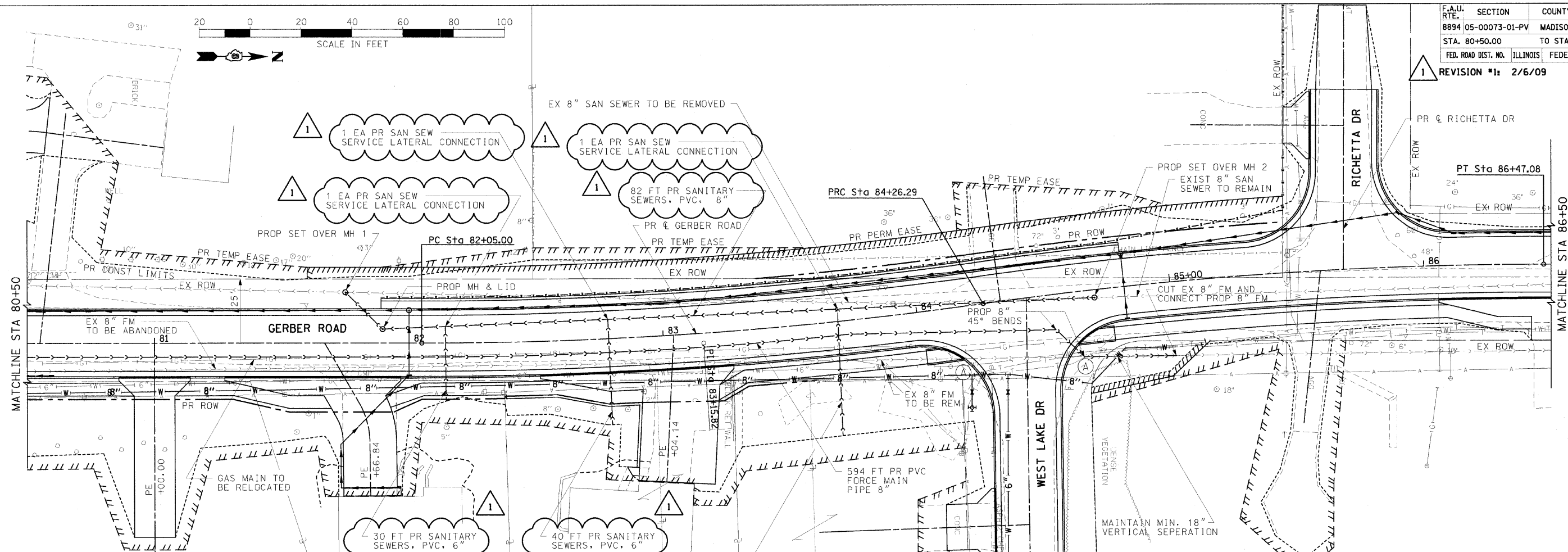
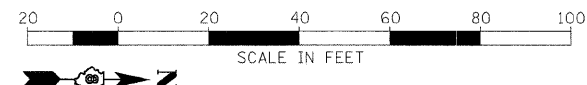

NOTE
 1. EXISTING UNDERGROUND UTILITIES WILL NOT BE RELOCATED TO ACCOMMODATE THE INSTALLATION OF THE PROPOSED GRAVITY SANITARY SEWER, SANITARY FORCE MAIN, AND APPURTENANCES. THE CONTRACTOR SHALL BECOME FAMILIAR WITH THE UTILITIES SHOWN AND NOT SHOWN ON THE PLANS. HORIZONTAL AND/OR VERTICAL ADJUSTMENTS OF THE PROPOSED GRAVITY SANITARY SEWER, SANITARY FORCE MAIN, AND APPURTENANCES MAY BE REQUIRED. NO CLAIMS FOR EXTRA WORK, DELAYS, OR EXTENSIONS OF TIME WILL BE GRANTED FOR EXISTING UTILITIES IN CONFLICT WITH THE GRAVITY SANITARY SEWER, SANITARY FORCE MAIN, AND APPURTENANCES.

PLAN

DATE	
BY	
DESIGNED	
CHECKED	
IN CHARGE	
DATE	
BY	
DATE	
BY	

PROFILE

DATE	
BY	
DESIGNED	
CHECKED	
IN CHARGE	
DATE	
BY	
DATE	
BY	

PLOT DATE = 2/6/2009
 FILE NAME = I:\projects\05-00073-01-PV\0746101.dwg
 USER NAME = Rongji Millarbone

SANITARY SEWER PLAN & PROFILE: GERBER ROAD - STA 80+50.00 TO STA 86+50.00