

FINAL SURVEY	DATE
CHECKED	
PLOTTED	
NOTE BOOK	
TEMPLATE	
AREAS	
AREAS CHECKED	
NO.	

ORIGINAL SURVEY	DATE
CHECKED	
PLOTTED	
AREAS	
AREAS CHECKED	
NO.	

PLOT DATE = 2/6/2009
FILE NAME = I:\eardville\0746101\draw\sheet\889-866.dwg
PLOT SCALE = 1/8" = 10'
USER NAME = Russ Miller

REVISION #1: 2/6/09		CONTRACT 97364	
F.A.U. RTE.	SECTION	COUNTY	TOTAL SHEETS
8894	05-00073-01-PV	MADISON	68
STA. 78+00.00		TO STA. 79+00.00	
FED. ROAD DIST. NO.	ILLINOIS	FEDERAL AID PROJECT	

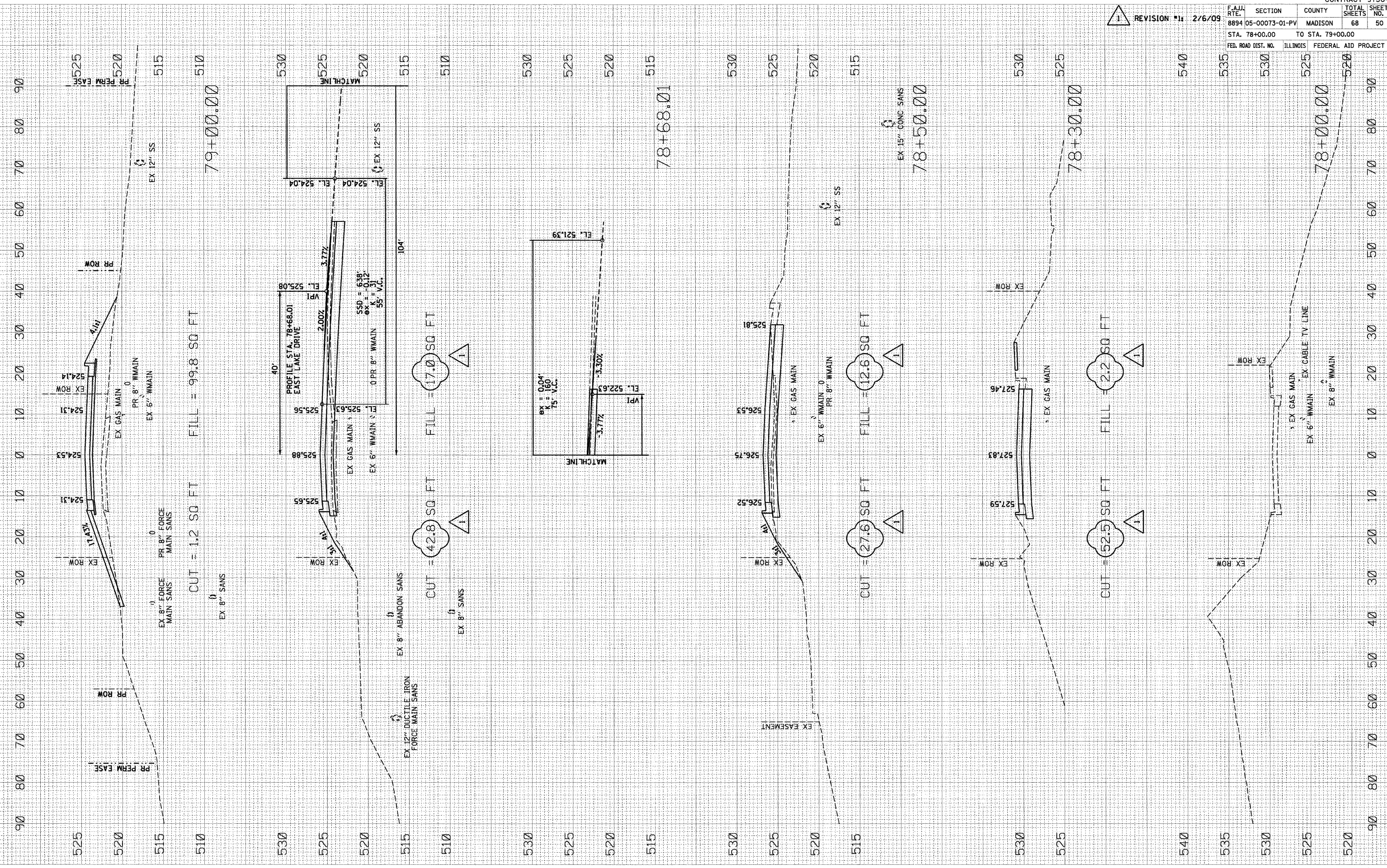

GERBER ROAD: STA 78+00.00 TO STA 79+00.00
SCALE: H: 1" = 10', V: 1" = 5'