

FINAL SURVEY	DESIGNED	BY	DATE
NOTE BOOK	PLOTTED		
AREAS	AREAS		
NO.	NO.		

ORIGINAL SURVEY	DATE
PLOTTED	
AREAS	
NO.	

PLOT DATE = 2/6/2009
 FILE NAME = I:\askerdev\11a\0746181\Draw\Asb\79+25.18.dwg
 PLOT SCALE = 1/8" = 10'
 USER NAME = Rusty Wilshire

CONTRACT 97364
 F.A.W. SECTION COUNTY TOTAL SHEETS SHEET NO.
 8894 05-00073-01-PV MADISON 68 51
 STA. 79+25.18 TO STA. 79+50.00
 FED. ROAD DIST. NO. ILLINOIS FEDERAL AID PROJECT

REVISION 1 2/6/09

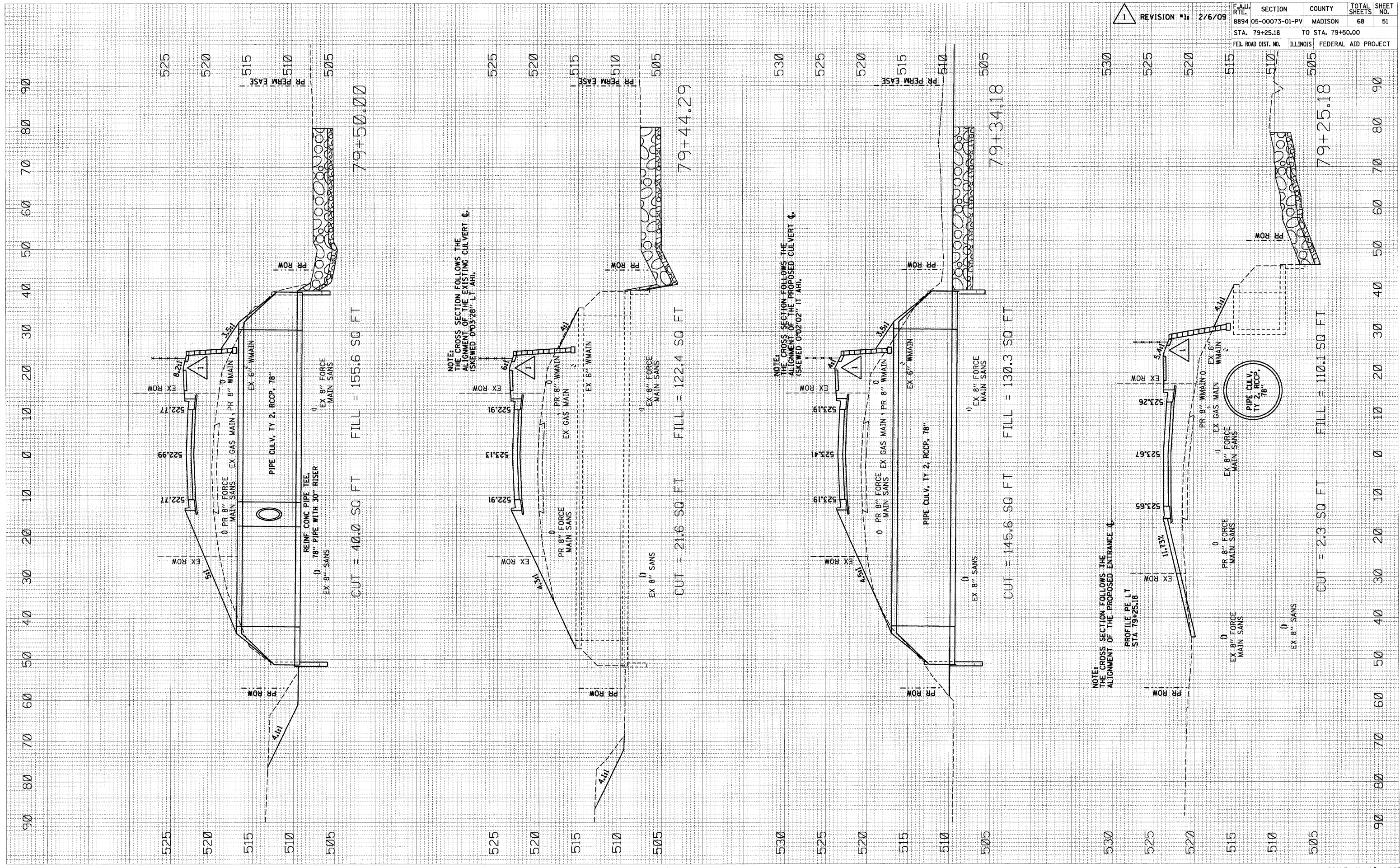

79+50.00

CUT = 40.0 SQ FT FILL = 155.6 SQ FT

79+44.29

CUT = 21.6 SQ FT FILL = 122.4 SQ FT

79+34.18

CUT = 145.6 SQ FT FILL = 130.3 SQ FT

79+25.18

CUT = 2.3 SQ FT FILL = 110.1 SQ FT

NOTE: THE CROSS SECTION FOLLOWS THE ALIGNMENT OF THE PROPOSED ENTRANCE

NOTE: THE CROSS SECTION FOLLOWS THE ALIGNMENT OF THE PROPOSED CULVERT

NOTE: THE CROSS SECTION FOLLOWS THE ALIGNMENT OF THE EXISTING CULVERT