

F.A.U. RTE.	SECTION	COUNTY	TOTAL SHEETS	SHEET NO.
8894	05-00073-01-PV	MADISON	68	54
STA. 83+00.00 TO STA. 84+00.00				
FED. ROAD DIST. NO.	ILLINOIS	FEDERAL AID PROJECT		

FINAL SURVEY PLOTTED
 NOTE BOOK NO.
 BY: DATE

ORIGINAL SURVEY PLOTTED
 USER NAME: Rusty Miller
 BY: DATE

PLOT DATE: 12/02/2008
 FILE NAME: j:\eekardville\074610\draw\sheet\8354.dwg
 PLOT SCALE: 1/8" = 10.0000' / IN.
 USER NAME: Rusty Miller

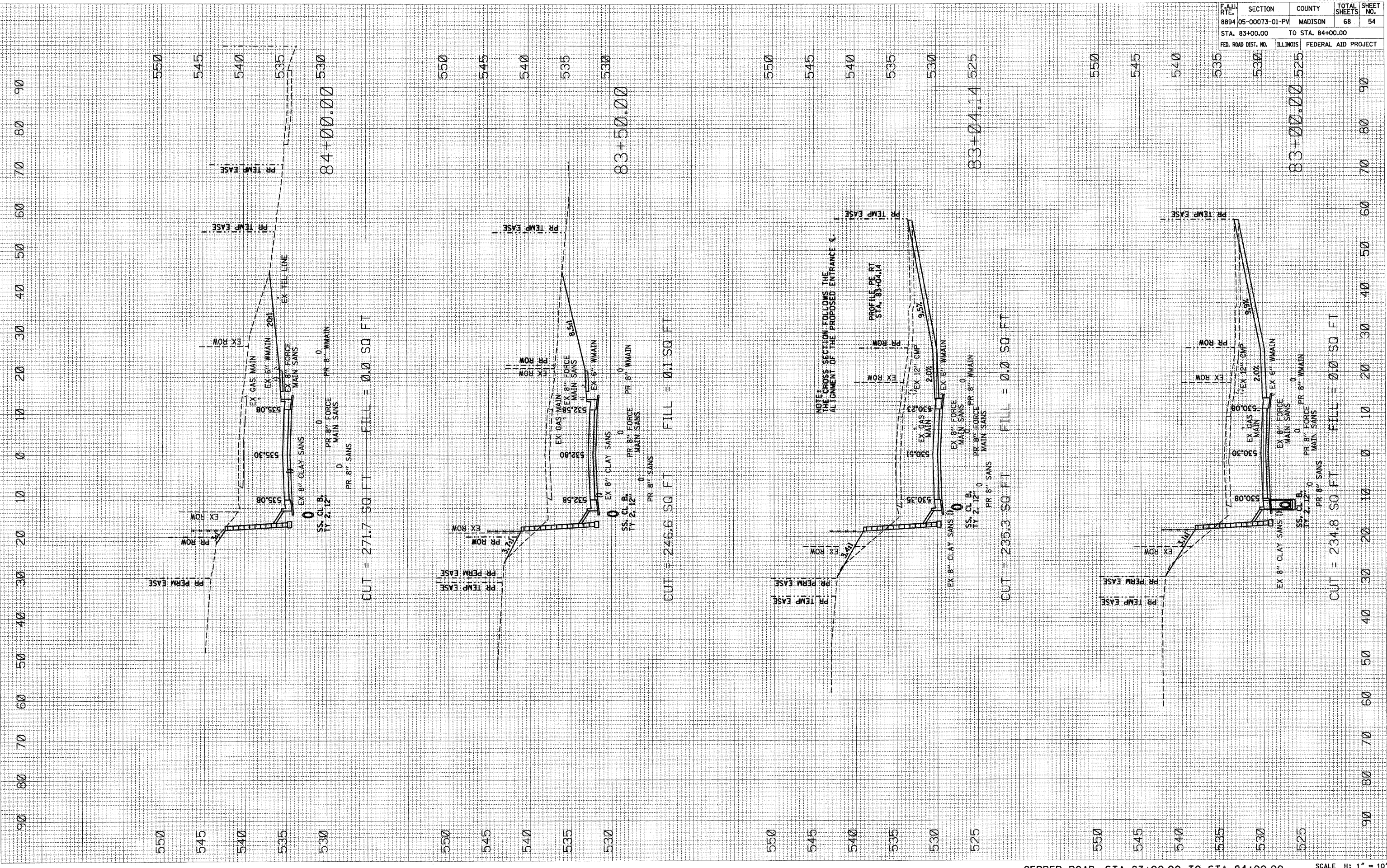

NOTE: THE CROSS SECTION FOLLOWS THE ALIGNMENT OF THE PROPOSED ENTRANCE C.

PROFILE PE RT STA. 83+04.14

GERBER ROAD: STA 83+00.00 TO STA 84+00.00

SCALE H: 1" = 10' V: 1" = 5'