

F.A.U. RTE.	SECTION	COUNTY	TOTAL SHEETS	SHEET NO.
8894	05-00073-01-PV	MADISON	68	64
STA. 96+58.53		TO STA. 97+50.00		
FED. ROAD DIST. NO.	ILLINOIS	FEDERAL AID PROJECT		

FINAL SURVEY	BY	DATE
REVISIONS PLOTTED		
NOTE BOOK		
AREAS CHECKED		
NO.		

ORIGINAL SURVEY	BY	DATE
REVISIONS PLOTTED		
NOTE BOOK		
AREAS CHECKED		
NO.		

PLOT DATE = 12/02/2008
 FILE NAME = J:\eakard\ville\0746101\draw\sheet\96+58.53 TO 97+50.00.dwg
 PLOT SCALE = 1/8" = 10'
 USER NAME = Rusty Miller

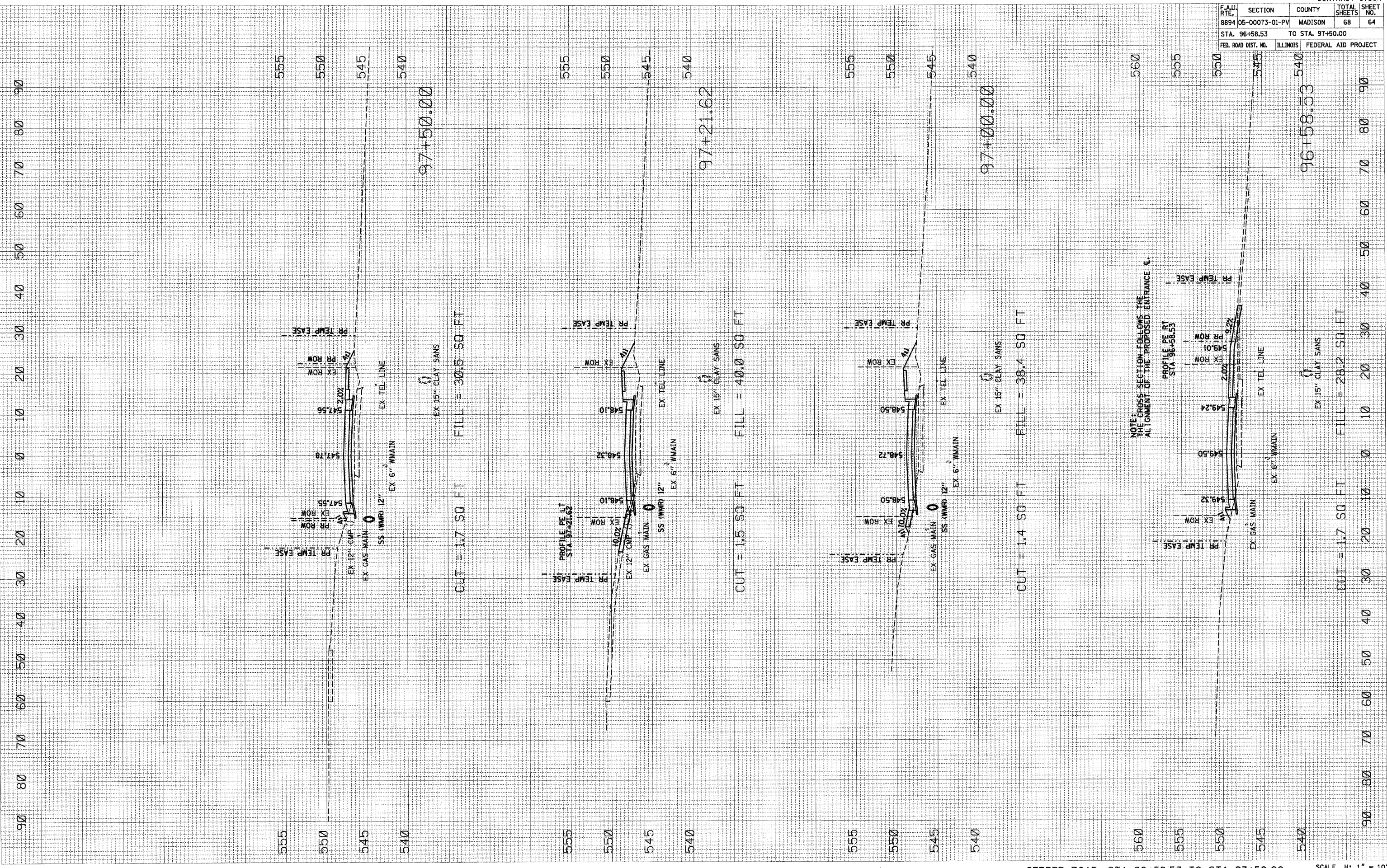

NOTE: THE CROSS SECTION FOLLOWS THE ALIGNMENT OF THE PROPOSED ENTRANCE &

SCALE H: 1" = 10'
 V: 1" = 5'

GERBER ROAD: STA 96+58.53 TO STA 97+50.00