

03-06-2015 LETTING ITEM 153

FOR INDEX OF SHEETS, SEE SHEET NO. 2
FOR LIST OF STANDARDS, SEE SHEET NO. 2

STATE OF ILLINOIS
DEPARTMENT OF TRANSPORTATION
DIVISION OF HIGHWAYS
**PROPOSED
HIGHWAY PLANS**

FAU ROUTE 6550 (WALNUT STREET)
SECTION 05-00036-00-FP
PROJECT M-5077 (007)
CITY OF CHILlicoTHE
PEORIA COUNTY
C-94-096-05

F.A.U. RTE.	SECTION	COUNTY	TOTAL SHEETS	SHEET NO.
6550	05-00036-00-FP	PEORIA	32	1
		ILLINOIS	CONTRACT NO. 89380	

DESIGN DESIGNATION

WALNUT STREET (MAJOR COLLECTOR)
ADT = 2200 (2034)
PV = 98%
SU = 2%
MU = 0%

DESIGN SPEED 30 MPH

DRAWING SCALES

CROSS SECTION VERTICAL: 1" = 2.5'



CROSS SECTION HORIZONTAL: 1" = 5'



PLAN 1" = 20'



PROFILE HORIZONTAL: 1" = 20'



PROFILE VERTICAL: 1" = 2'

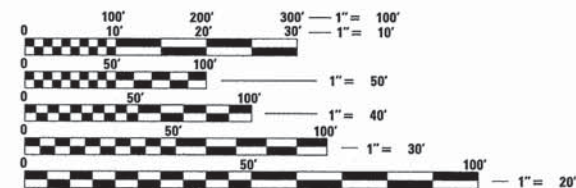

FULL SIZE PLANS HAVE BEEN PREPARED USING STANDARD ENGINEERING SCALES. REDUCED SIZED PLANS WILL NOT CONFORM TO STANDARD SCALES. IN MAKING MEASUREMENTS ON REDUCED PLANS, THE ABOVE SCALES MAY BE USED.

J.U.L.I.E.
JOINT UTILITY LOCATION INFORMATION FOR EXCAVATION
1-800-892-0123
OR 811

CATALOG #033089-00
CONTRACT NO. 89380

BITUMINOUS SUPERPAVE

QC/QA BITUMINOUS

LOCATION MAP



GROSS LENGTH = 1,200 FT. = 0.227 MILES
NET LENGTH = 1,200 FT. = 0.227 MILE



LOCATION OF SECTION INDICATED THUS: - ■ -

MW
Midwest Engineering
Associates, Inc.

100 N. Main Street
Suite 301
East Peoria, Illinois 61611
309.222.8600
www.mweainc.com

IL Design Firm Reg. No.
184-005896

APPROVED 12/08, 2014

[Signature]
CITY OF CHILlicoTHE

PASSED Dec. 18, 2014

[Signature]
DISTRICT FOUR ENGINEER OF LOCAL ROADS & STREETS

RELEASING FOR BID BASED ON LIMITED REVIEW DECEMBER 19, 2014

[Signature]
DEPUTY DIRECTOR OF HIGHWAYS, REGION THREE ENGINEER
STATE OF ILLINOIS
DEPARTMENT OF TRANSPORTATION

[Signature] 12-8-14
KENNETH M. COULTER DATE

ILLINOIS REGISTERED PROFESSIONAL ENGINEER
No. 062-038839
EXPIRATION DATE 11/30/15



**PRINTED BY THE AUTHORITY
OF THE STATE OF ILLINOIS**

INDEX OF SHEETS

SHT. NO.	DESCRIPTION
1	COVER SHEET
2	INDEX OF SHEETS, LIST OF STANDARDS, COMMITMENTS AND STATUS OF UTILITIES
3	GENERAL NOTES AND JOB SPECIFIC NOTES
4-6	SUMMARY OF QUANTITIES
7	TYPICAL SECTIONS
8-10	SCHEDULE OF QUANTITIES
11	ALIGNMENT TIES AND BENCHMARKS
12-13	REMOVAL PLAN
14-16	ROADWAY PLAN AND PROFILES
17-19	DRAINAGE PLAN AND PROFILES
20	PAVEMENT MARKING DETAILS AT FOURTH STREET
21-22	ROADWAY AND SIDEWALK DETAILS
DISTRICT 4 CADD STANDARDS:	
23	440001-D4 HOT MIX ASPHALT SURFACE REMOVAL (COLD MILLING)
24-25	780001-D4 TYPICAL PAVEMENT MARKINGS
26-32	CROSS SECTIONS

LIST OF STANDARDS

000001-06	424006-02	602301-04	701301-04	BLR 17-4
280001-07	424011-02	602306-03	701311-03	BLR 21-9
	424016-02	602401-03	701501-06	
	424021-03	602601-03	701602-07	
	424026-01	602701-02	701801-05	
	442201-03	604001-04	701901-04	
		606001-06	780001-05	

COMMITMENTS

NO COMMITMENTS HAVE BEEN MADE FOR THIS PROJECT.

STATUS OF UTILITIES

Location	Offset	Owner	Type of Utility	Type of Conflict	Disposition	Remarks
122+78.0	Crossing	City of Chillicothe	8" Sanitary Sewer	Storm Sewer	Caution	
123+03.0	Crossing	Ameren Cilco	2" Gas	Storm Sewer	Caution	
123+06.0	Crossing	City of Chillicothe	4" Water Main	Storm Sewer	Caution	
123+72.0	Crossing	City of Chillicothe	6" Sanitary Sewer Service	Storm Sewer	Caution	Exploratory Excavation
123+87.0	Crossing	City of Chillicothe	6" Sanitary Sewer Service	Storm Sewer	Caution	Exploratory Excavation
124+27.0	Crossing	City of Chillicothe	3/4" Water Service	Storm Sewer	Caution	
124+30.0	Crossing	City of Chillicothe	3/4" Water Service	Storm Sewer	Caution	
124+32.0	Crossing	City of Chillicothe	6" Sanitary Sewer Service	Storm Sewer	Caution	Exploratory Excavation
125+02.0	Crossing	City of Chillicothe	6" Sanitary Sewer Service	Storm Sewer	Caution	Exploratory Excavation
126+74.0	Crossing	City of Chillicothe	8" Sanitary Sewer	Storm Sewer	Caution	
126+94.0	Crossing	Ameren Cilco	2" Gas	Storm Sewer	Caution	
126+99.0	Crossing	City of Chillicothe	4" Water Main	Storm Sewer	Caution	
127+11.0	30' LT	City of Chillicothe	Fire Hydrant	Storm Sewer	Caution	
127+53.0	Crossing	City of Chillicothe	6" Sanitary Sewer Service	Storm Sewer	Caution	Exploratory Excavation
128+44.0	Crossing	City of Chillicothe	3/4" Water Service	Storm Sewer	Caution	
129+58.0	Crossing	City of Chillicothe	3/4" Water Service	Storm Sewer	Caution	
129+78.0	Crossing	City of Chillicothe	6" Sanitary Sewer Service	Storm Sewer	Caution	Exploratory Excavation
130+73.0	Crossing	City of Chillicothe	4" Water Main	Storm Sewer	Caution	
130+80.0	Crossing	City of Chillicothe	8" Sanitary Sewer	Storm Sewer	Caution	
130+99.0	Crossing	City of Chillicothe	4" Water Main	Storm Sewer	Caution	
131+05.0	Crossing	Ameren Cilco	2" Gas	Storm Sewer	Caution	
131+65.0	Crossing	City of Chillicothe	3/4" Water Service	Storm Sewer	Caution	
131+78.0	Crossing	City of Chillicothe	6" Sanitary Sewer Service	Storm Sewer	Caution	
132+18.0	Crossing	City of Chillicothe	8" Sanitary Sewer	Storm Sewer	Caution	
132+57.0	Crossing	City of Chillicothe	3/4" Water Service	Storm Sewer	Caution	
132+82.0	Crossing	City of Chillicothe	8" Sanitary Sewer	Storm Sewer	Caution	
132+87.0	Crossing	Ameren Cilco	2" Gas	Storm Sewer	Caution	

S:\Engineering\Projects\Chillicothe_City\CDM\2014\CDM\2014-001\Drawings\2014-001-001-001.dwg

USER NAME: JDOT	DESIGNED: KMC	REVISED: -	CITY OF CHILlicothe	INDEX OF SHEETS, LIST OF STANDARDS, COMMITMENTS AND STATUS OF UTILITIES				F.A.U. RTE. 6550	SECTION 05-00036-00-FP	COUNTY PEORIA	TOTAL SHEETS 32	SHEET NO. 2
PLOT SCALE: 1/8" = 1'-0"	DRAWN: KRS, DLC	REVISED: -		WALNUT STREET IMPROVEMENTS				CONTRACT NO. 89380				
PLOT DATE: 12/8/2014	CHECKED: -	REVISED: -		SCALE: NONE SHEET NO. OF SHEETS STA. TO STA.				ILLINOIS FED. AID PROJECT				
	DATE: 12/8/14	REVISED: -										

GENERAL NOTES

UTILITIES – LOCATIONS/INFORMATION ON PLANS

The locations of existing water mains, gas mains, sewers, electric power lines, telephone lines and other utilities as shown on the plans are based on careful field investigation and the best information available, but they are not guaranteed. Unless elevations are shown --- all utility locations shown on the cross sections are based on the approximate depth supplied by the utility company. It shall be the Contractor's responsibility to ascertain their exact location from the utility companies and by field inspection.

ENVIRONMENTAL REVIEWS

Prior to the use of any proposed borrow areas, use areas (temporary access roads, detours, run-arounds, etc.) and/or waste areas, the Contractor shall file the required environmental resource request surveys according to Section 107.22 of the Standard Specifications. These surveys are required in order for the Department to conduct cultural and biological resource surveys for the proposed site.

The required environmental resource documentation shall include the following:

- BDE Form 2289 (Cultural and Natural Resources Review of Borrow Areas)
- BDE Form 2290 (Waste/Use Area Review)
- A location map showing the size limits and location of the use area
- Color photographs depicting the use area
- Borrow Area Entry Agreement form – D4 PI0101

Prior to any waste materials being removed from the construction site the required environmental resource surveys shall be obtained and filed by the Contractor. Excess waste products removed from the construction site shall be disposed of as required in Section 202.03 of the Standard Specifications.

Any protruding metal bars shall be removed prior to the disposal of broken concrete at approved disposal sites.

Please note that a minimum of four weeks shall be allowed for the District to obtain the required waste site environmental clearances and six weeks for the required borrow site environmental clearances.

HMA ASPHALT MIXTURE REQUIREMENTS

Location(s):	ENTIRE PROJECT	PATCHING	
Mixture Uses(s):	SURFACE	SURFACE 2"	BASE COURSE 4"
RAP % (Max)**:	10	10	15
AC/PG:	SBR OR SBS PG 64-28	SBR OR SBS 64-28	PG 64-22
Design Air Voids:	4.0% @ N50	4.0% @ N50	4% @ N=50
Mixture Composition: (Gradation Mixture)	IL 9.5	IL 9.5	IL 19.0
Friction Aggregate	MIX "C"	MIX "C"	N/A
Mixture Weight:	112#/SQ YD/IN	112#/SQ YD/IN	122#/SQ YD/IN

**If the RAP option is selected, the asphalt cement grade may need to be adjusted; this will be determined by the Engineer.

GENERAL NOTES

PLAN ELEVATIONS – U.S.G.S. MEAN SEA LEVEL DATUM

All elevations shown on the plans are established from U.S.G.S. mean sea level datum.

PROPERTY OWNER ACCESS REQUIREMENT

Access must be maintained to all existing properties during construction per Article 107.09 unless arrangements are made in writing by the Contractor with the property owners with a copy to the Engineer for short-term closures.

AGGREGATE FOR DRIVEWAY PLACEMENT

The material used for construction of permanent aggregate driveways shall be gravel or crushed stone, as directed by the Engineer, to replace in kind the existing aggregate driveways.

ORDERING LENGTH CONFIRMATION – DRAINAGE ITEMS

The Contractor shall consult with the Engineer in regard to the exact length of the box/pipe culverts, storm sewers, and/or pipe drains required prior to ordering these items.

EXISTING DRAINAGE PIPES CONNECTED TO NEW STRUCTURES

In accordance with Section 602 of the Standard Specifications, the connecting of existing drain tiles, pipe culverts, or storm sewers to the proposed drainage system structures will not be paid for separately but shall be considered as included in the pay items provided.

ENGINEERS FIELD OFFICE

Add the following sentence to the end of paragraph 670.02 (i) and 670.04 (e):
All of the telephone lines provided shall have unpublished numbers.

JOB SPECIFIC NOTES

EARTH EXCAVATION – INCIDENTAL TO DRIVEWAY/SIDE STREET PAVEMENT

Earth excavation and backfill for proposed curb and gutter, sidewalk, entrances and adjacent pavement for driveways and side streets shall be included in the cost of various items.

SIDEWALK CROSS SLOPES AND SIDEWALK LANDING SLOPES

Sidewalk cross slopes shall not exceed 2%. Sidewalk landing area slopes shall not exceed 2% in any direction.

S:\Engineering\Projects\Chillicothe - City of\20120104-City of Chillicothe\1-Valuet. \$1_Invoice\400_CGD\403_Plan\GENERAL NOTES.dwg

USER NAME = untitled	DESIGNED <i>KMC</i>	REVISED -
	DRAWN <i>KRS,DLG</i>	REVISED -
PLOT SCALE = 1/804 FT / in.	CHECKED ---	REVISED -
PLOT DATE = 12/19/2014	DATE --- - 14	REVISED -

CITY OF CHILICOTHE

**GENERAL NOTES AND JOB SPECIFIC NOTES
WALNUT STREET IMPROVEMENTS**

SCALE: NONE SHEET NO. OF SHEETS STA. TO STA.

F.A.U. RTE.	SECTION	COUNTY	TOTAL SHEETS	SHEET NO.
6550	05-00036-00-FP	PEORIA	32	3
CONTRACT NO. 89380				
ILLINOIS FED. AID PROJECT				

SUMMARY OF QUANTITIES				PEORIA COUNTY CONSTRUCTION TYPE CODE
CODE NO.	PAY ITEM	UNIT	TOTAL QUANTITY	0004
20800150	TRENCH BACKFILL	CU YD	510	510
21101615	TOPSOIL FURNISH AND PLACE, 4"	SQ YD	1,805	1,805
25000110	SEEDING, CLASS 1A	ACRE	0.4	0.40
25000400	NITROGEN FERTILIZER NUTRIENT	POUND	34	34
25000500	PHOSPHORUS FERTILIZER NUTRIENT	POUND	34	34
25000600	POTASSIUM FERTILIZER NUTRIENT	POUND	34	34
25100115	MULCH, METHOD 2	ACRE	0.4	0.40
28000510	INLET FILTERS	EACH	17	17
35101598	AGGREGATE BASE COURSE, TYPE B 3"	SQ YD	801	801
40600285	POLYMERIZED BITUMINOUS MATERIALS (PRIME COAT)	POUND	3,800	3,800
40603510	POLYMERIZED HOT-MIX ASPHALT SURFACE COURSE, MIX "C", N50	TON	534	534
42300200	PORTLAND CEMENT CONCRETE DRIVEWAY PAVEMENT, 6 INCH	SQ YD	46	46
42400100	PORTLAND CEMENT CONCRETE SIDEWALK 4 INCH	SQ FT	6,473	6,473
42400300	PORTLAND CEMENT CONCRETE SIDEWALK 6 INCH	SQ FT	732	732
42400800	DETECTABLE WARNINGS	SQ FT	207	207
44000153	HOT-MIX ASPHALT SURFACE REMOVAL, 1"	SQ YD	4,734	4,734
44000200	DRIVEWAY PAVEMENT REMOVAL	SQ YD	46	46

* SPECIALTY ITEMS

S:\Engineering\Projects\Chillicothe City\20130814-City of Chillicothe\Chillicothe\1-16-14\05-00036-00-FP\05-00036-00-FP.dwg

USER NAME = IDOT	DESIGNED <i>KMC</i>	REVISED -
	DRAWN <i>KRS,DLG</i>	REVISED -
PLOT SCALE = 1,000 FT / in.	CHECKED ---	REVISED -
PLOT DATE = 12/8/2014	DATE --- -- -14	REVISED -

CITY OF CHILLICOTHE

SUMMARY OF QUANTITIES			
WALNUT STREET IMPROVEMENTS			
SCALE:	SHEET NO.	OF SHEETS	STA. TO STA.

F.A.U. RTE. 6550	SECTION 05-00036-00-FP	COUNTY PEORIA	TOTAL SHEETS 32	SHEET NO. 4
CONTRACT NO. 89380				
ILLINOIS FED. AID PROJECT				

SUMMARY OF QUANTITIES				PEORIA COUNTY CONSTRUCTION TYPE CODE
CODE NO.	PAY ITEM	UNIT	TOTAL QUANTITY	0004
44000300	CURB REMOVAL	FOOT	162	162
44000500	COMBINATION CURB AND GUTTER REMOVAL	FOOT	292	292
44000600	SIDEWALK REMOVAL	SQ FT	5,308	5,308
44201717	CLASS D PATCHES, TYPE II, 6 INCH	SQ YD	8	8
44201721	CLASS D PATCHES, TYPE III, 6 INCH	SQ YD	116	116
44201723	CLASS D PATCHES, TYPE IV, 6 INCH	SQ YD	239	239
48101500	AGGREGATE SHOULDERS, TYPE B 6"	SQ YD	817	817
50104400	CONCRETE HEADWALL REMOVAL	EACH	3	3
50105220	PIPE CULVERT REMOVAL	FOOT	311	311
550A0340	STORM SEWERS, CLASS A, TYPE 2 12"	FOOT	108	108
550A0410	STORM SEWERS, CLASS A, TYPE 2 24"	FOOT	891	891
60218300	MANHOLES, TYPE A, 4'-DIAMETER, TYPE 1 FRAME, OPEN LID	EACH	5	5
60218400	MANHOLES, TYPE A, 4' DIAMETER, TYPE 1 FRAME, CLOSED LID	EACH	2	2
60236200	INLETS, TYPE A, TYPE 8 GRATE	EACH	10	10
60240210	INLETS, TYPE B, TYPE 1 FRAME, OPEN LID	EACH	2	2
60500060	REMOVING INLETS	EACH	1	1

* SPECIALTY ITEMS

S:\Engineering\Projects\Chillicothe - City of\20130801\City of Chillicothe - Walnut St. Improvements - Plans\S14.dwg

USER NAME = IDOT	DESIGNED <i>KMC</i>	REVISED -
PLOT SCALE = 1,000 FT / in.	DRAWN <i>KRS, DLC</i>	REVISED -
PLOT DATE = 12/8/2014	CHECKED	REVISED -
	DATE --- -- 14	REVISED -

CITY OF CHILLICOTHE

SUMMARY OF QUANTITIES
WALNUT STREET IMPROVEMENTS

SCALE: NONE SHEET NO. OF SHEETS STA. TO STA.

F.A.U. RTE. 6550	SECTION 05-00036-00-FP	COUNTY PEORIA	TOTAL SHEETS 32	SHEET NO. 5
CONTRACT NO. 89380				ILLINOIS FED. AID PROJECT

SUMMARY OF QUANTITIES				PEORIA COUNTY CONSTRUCTION TYPE CODE
CODE NO.	PAY ITEM	UNIT	TOTAL QUANTITY	0004
60603800	COMBINATION CONCRETE CURB AND GUTTER, TYPE B-6.12	FOOT	230	230
60605000	COMBINATION CONCRETE CURB AND GUTTER, TYPE B-6.24	FOOT	57	57
67100100	MOBILIZATION	L SUM	1	1
* 78009000	MODIFIED URETHANE PAVEMENT MARKING - LETTERS AND SYMBOLS	SQ FT	18	18
* 78009004	MODIFIED URETHANE PAVEMENT MARKING - LINE 4"	FOOT	88	88
* 78009008	MODIFIED URETHANE PAVEMENT MARKING - LINE 8"	FOOT	244	244
* 78009024	MODIFIED URETHANE PAVEMENT MARKING - LINE 24"	FOOT	37	37
* 88600100	DETECTOR LOOP, TYPE 1	FOOT	200	200
* X0324878	ADJUSTING SANITARY SEWER SERVICE LINE	EACH	4	4
* X0326851	ADJUST EXISTING DETECTOR LOOP RISER	EACH	1	1
X4020500	AGGREGATE SURFACE COURSE, TYPE B 6"	SQ YD	373	373
X7010216	TRAFFIC CONTROL AND PROTECTION, (SPECIAL)	L SUM	1	1
XX000541	EXPLORATORY EXCAVATION	CU YD	60	60
Z0013798	CONSTRUCTION LAYOUT	L SUM	1	1
Z0041500	PLUG EXISTING CULVERTS	EACH	7	7
Z0056668	STORM SEWERS, TYPE 2, WATER MAIN QUALITY PIPE, 12"	FOOT	332	332
Z0056672	STORM SEWERS, TYPE 2, WATER MAIN QUALITY PIPE, 24"	FOOT	216	216

* SPECIALTY ITEMS

S:\Engineering\Projects\Chillicothe_City.ctb\20130804.ctb of Chillicothe\2013_12\out_51_inspe\488_250\483_Plan\SUM_07.dwg

USER NAME = IDOT	DESIGNED <i>KMC</i>	REVISED -
PLOT SCALE = 1,000 FT / IN.	DRAWN <i>KRS, DLC</i>	REVISED -
PLOT DATE = 12/8/2014	CHECKED -	REVISED -
	DATE -- -- 14	REVISED -

CITY OF CHILlicoTHE

SUMMARY OF QUANTITIES			
WALNUT STREET IMPROVEMENTS			
SCALE:	SHEET NO.	OF SHEETS	STA. TO STA.

F.A.U. RTE. 6550	SECTION 05-00036-00-FP	COUNTY PEORIA	TOTAL SHEETS 32	SHEET NO. 6
CONTRACT NO. 89380				
ILLINOIS FED. AID PROJECT				

PLAN	DRAWN	DATE
REVISIONS		
NO.	BY	DATE
1		
2		
3		
4		
5		
6		
7		
8		
9		
10		
11		
12		
13		
14		
15		
16		
17		
18		
19		
20		
21		
22		
23		
24		
25		
26		
27		
28		
29		
30		
31		
32		
33		
34		
35		
36		
37		
38		
39		
40		
41		
42		
43		
44		
45		
46		
47		
48		
49		
50		
51		
52		
53		
54		
55		
56		
57		
58		
59		
60		
61		
62		
63		
64		
65		
66		
67		
68		
69		
70		
71		
72		
73		
74		
75		
76		
77		
78		
79		
80		
81		
82		
83		
84		
85		
86		
87		
88		
89		
90		
91		
92		
93		
94		
95		
96		
97		
98		
99		
100		

PROFILE	DRAWN	DATE
REVISIONS		
NO.	BY	DATE
1		
2		
3		
4		
5		
6		
7		
8		
9		
10		
11		
12		
13		
14		
15		
16		
17		
18		
19		
20		
21		
22		
23		
24		
25		
26		
27		
28		
29		
30		
31		
32		
33		
34		
35		
36		
37		
38		
39		
40		
41		
42		
43		
44		
45		
46		
47		
48		
49		
50		
51		
52		
53		
54		
55		
56		
57		
58		
59		
60		
61		
62		
63		
64		
65		
66		
67		
68		
69		
70		
71		
72		
73		
74		
75		
76		
77		
78		
79		
80		
81		
82		
83		
84		
85		
86		
87		
88		
89		
90		
91		
92		
93		
94		
95		
96		
97		
98		
99		
100		

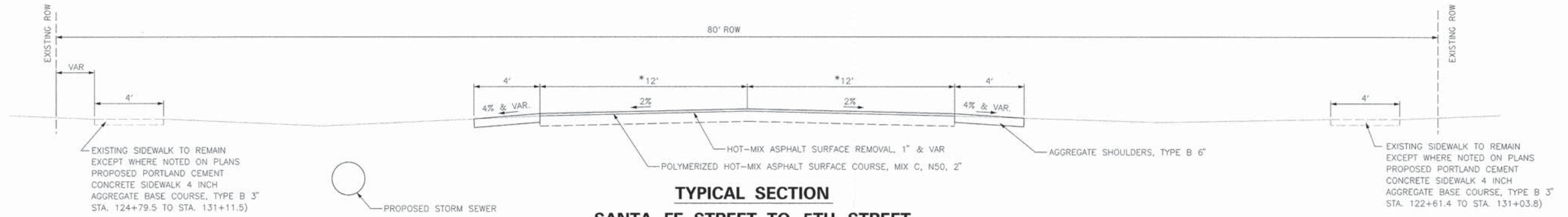

TYPICAL SECTION
SANTA FE STREET TO 5TH STREET
STA. 122+47 TO STA. 132+85

* 15' FROM 5TH STREET TO ALLEY
 STA. 131+23 TO STA. 132+55

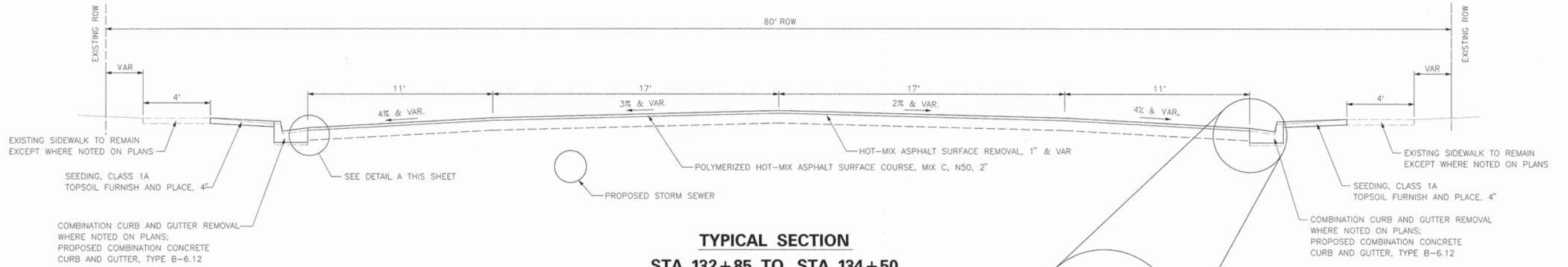

TYPICAL SECTION
STA. 132+85 TO STA. 134+50

DETAIL A
 PORTLAND CEMENT
 CONCRETE BASE COURSE
 (COST CONSIDERED INCLUDED
 IN CONTRACT UNIT PRICE FOR
 COMBINATION CONCRETE
 CURB AND GUTTER, TYPE B-6.12)

USER NAME =	DDT	DESIGNED =	REVISED =
PLOT SCALE =	NONE	DRAWN =	REVISED =
PLOT DATE =	12/8/2014	CHECKED =	REVISED =
		DATE =	REVISED =

CITY OF CHILlicothe

TYPICAL SECTIONS			
WALNUT STREET IMPROVEMENTS			
SCALE:	SHEET NO.	OF SHEETS	STA. X+00 TO STA. X+00

F.A.U. RTE.	SECTION	COUNTY	TOTAL SHEETS	SHEET NO.
6550	05-00036-00-FP	PEORIA	32	7
CONTRACT NO. 89380				
ILLINOIS FED. AID PROJECT				

PLAN: REVISIONS
 DATE: _____
 NO. _____
 DATE _____
 BY _____

PROFILE: REVISIONS
 DATE: _____
 NO. _____
 DATE _____
 BY _____

S:\Engineering\Projects\Chillicothe City of\20130104-City of Chillicothe\Ph.1-Walnut St.Improv.400 CAD\403-Plans\SCH-QTY.dgn

HOT-MIX ASPHALT SURFACE REMOVAL SCHEDULE			HOT-MIX ASPHALT SURFACE REMOVAL, 1"
LOCATION			SQ YD
STA. 122+47.0	TO	STA. 126+00.0	1,155.0
STA. 126+00.0	TO	STA. 131+00.0	1,787.0
STA. 131+00.0	TO	STA. 134+50.0	1,792.0
TOTAL			4,734

PAVEMENT REMOVAL				DRIVEWAY PAVEMENT REMOVAL
LOCATION				SQ YD
STA. 132+60.00	TO	STA. 133+10.00	LT	45.6
TOTAL				46

SIDEWALK REMOVAL SCHEDULE		SQ FT
LOCATION		
NORTHWEST CORNER SANTA FE AND WALNUT		89.7
NORTHEAST CORNER SANTA FE AND WALNUT		88.9
SOUTHWEST CORNER SANTA FE AND WALNUT		121.3
SOUTHEAST CORNER SANTA FE AND WALNUT		101.1
STA. 124+78.0	TO STA. 126+61.7	753.6
NORTHWEST CORNER 6TH STREET AND WALNUT		32.9
SOUTHWEST CORNER 6TH STREET AND WALNUT		74.1
STA. 127+08.4	TO STA. 130+54.0	1,384.0
STA. 127+06.2	TO STA. 128+80.1	693.6
STA. 128+91.0	TO STA. 130+58.2	730.5
NORTHWEST CORNER 5TH STREET AND WALNUT		126.1
SOUTHWEST CORNER 5TH STREET AND WALNUT		69.4
NORTHEAST CORNER 5TH STREET AND WALNUT		75.9
SOUTHEAST CORNER 5TH STREET AND WALNUT		17.5
STA. 131+75.0	TO STA. 132+75.0	415.1
STA. 132+88.4	TO STA. 132+91.7	13.9
STA. 133+01.9	TO STA. 133+30.0	105.8
STA. 133+55.0	TO STA. 133+70.0	60.0
STA. 134+29.2	TO STA. 134+47.5	184.3
STA. 134+30.4	TO STA. 134+49.6	169.8
TOTAL		5,308

REMOVAL SCHEDULE	COMBINATION CURB AND GUTTER REMOVAL	CURB REMOVAL
LOCATION	FOOT	FOOT
STA. 123+13.00		15
STA. 123+16.00	TO STA. 124+14.00	98
STA. 126+42.00	TO STA. 126+68.00	38
STA. 132+00.00	TO STA. 132+11.00	11
STA. 132+90.00	TO STA. 134+12.00	122
STA. 133+10.00	TO STA. 134+12.00	108
STA. 134+31.00	TO STA. 134+51.00	34
STA. 134+34.00	TO STA. 134+50.00	28
TOTAL	292	162

REMOVE EXISTING CULVERTS SCHEDULE					PIPE CULVERT REMOVAL	CONCRETE HEADWALL REMOVAL	PLUG EXISTING CULVERT
LOCATION					FOOT	EACH	EACH
LT	122+60	TO	LT	122+74	22		
LT	122+60	TO	LT	123+25	65		
RT	122+60					1	
RT	122+60						1
LT	123+11					1	
LT	123+11				15		
RT	123+12						1
LT	123+25					1	
LT	124+10	TO	LT	124+28	18		
LT	124+76	TO	LT	125+14	38		
LT	126+54	TO	LT	127+11	57		
RT	126+56						1
RT	126+68						1
LT	126+70				13		
LT	127+07				16		
RT	127+10						1
RT	127+18						1
RT	130+63						1
LT	130+65	TO	LT	131+05	40		
LT	130+93	TO	LT	131+20	27		
TOTAL					311	3	7

REMOVING INLETS SCHEDULE		
LOCATION		EACH
RT	STA. 130+54.00	1
TOTAL		1

PERMANENT SEEDING SCHEDULE			TOPSOIL FURNISH AND PLACE, 4"	SEEDING, CLASS 1A	NITROGEN FERTILIZER NUTRIENT	PHOSPHORUS FERTILIZER NUTRIENT	POTASSIUM FERTILIZER NUTRIENT	MULCH, METHOD 2
LOCATION			SQ YD	ACRE	POUND	POUND	POUND	ACRE
STA. 122+47.00	TO	STA. 122+84.00	69.400	0.014	1.3	1.3	1.3	0.014
STA. 122+84.00	TO	STA. 124+84.00	259.400	0.054	4.9	4.9	4.9	0.054
STA. 124+84.00	TO	STA. 126+84.00	388.400	0.080	7.2	7.2	7.2	0.080
STA. 126+84.00	TO	STA. 128+84.00	442.200	0.091	8.2	8.2	8.2	0.091
STA. 128+84.00	TO	STA. 130+84.00	271.100	0.056	5.0	5.0	5.0	0.056
STA. 130+84.00	TO	STA. 132+84.00	255.600	0.053	4.8	4.8	4.8	0.053
STA. 132+84.00	TO	STA. 134+50.00	118.200	0.024	2.2	2.2	2.2	0.024
SUBTOTAL			1804.30	0.372	33.5	33.5	33.5	0.372
TOTAL			1805	0.4	34	34	34	0.4

INLET FILTERS SCHEDULE		
LOCATION		EACH
STA. 122+50	RT	1
STA. 122+55	LT	1
STA. 122+73	LT	1
STA. 123+11	LT	1
STA. 124+55	RT	1
STA. 124+65	LT	1
STA. 126+45	RT	1
STA. 126+50	LT	1
STA. 126+70	LT	1
STA. 127+06	LT	1
STA. 128+70	RT	1
STA. 128+70	LT	1
STA. 130+48	RT	1
STA. 130+48	LT	1
STA. 130+65	LT	1
STA. 131+06	LT	1
STA. 131+90	LT	1
TOTAL		17

DRIVEWAY SCHEDULE		PORTLAND CEMENT CONCRETE DRIVEWAY PAVEMENT, 6 INCH	AGGREGATE SURFACE COURSE, TYPE B 6"
LOCATION		SQ YD	SQ YD
STA. 123+36.00	TO STA. 125+40.00	LT	207.6
STA. 128+74.00	TO STA. 129+25.00	LT	65.6
STA. 129+47.00	TO STA. 130+39.00	LT	99.0
STA. 132+85.00		LT	46.0
SUBTOTAL		46.0	372.2
TOTAL		46	373

ADJUST EXISTING DETECTOR LOOP RISER		
LOCATION		EACH
STA. 134+43.00	RT	1
TOTAL		1

USER NAME - JDD1	DESIGNED -	REVISOR -
PLOT SCALE - NONE	DRAWN -	REVISIONS -
PLOT DATE - 12/8/2014	CHECKED -	REVISIONS -
	DATE -	REVISIONS -

CITY OF CHILlicothe

SCHEDULE OF QUANTITIES			
WALNUT STREET IMPROVEMENTS			
SCALE:	SHEET NO.	OF SHEETS	STA. X+00 TO STA. X+00

F.A.U. R.T.E. 6550	SECTION 05-00036-00-FP	COUNTY PEORIA	TOTAL SHEETS 32	SHEET NO. 8
ILLINOIS FED. AID PROJECT				

DATE: _____ BY: _____
 SURVEYED _____
 PLAN NOTE BOOK _____
 ALIGNED _____
 RT. OF WAY CHECKED _____
 CAD FILE NAME: _____

DATE: _____ BY: _____
 SURVEYED _____
 PROFILE NOTE BOOK _____
 CLOSED _____
 BAL. NOTED _____
 STRUCTURE NOTATION OK'D _____

S:\Engineering\Projects\Chillicothe City of\20130104-City of Chillicothe\Ph 1-Walnut St. Improv\400 CAD\403_Plans\SCH_QTY.dgn

PAVING SCHEDULE		POLYMERIZED BITUMINOUS MATERIALS (PRIME COAT)	HOT-MIX ASPHALT SURFACE COURSE, MIX "C", N50	AGGREGATE SHOULDERS, TYPE B 6"
LOCATION	SQ YD	POUNDS	TON	SQ YD
STA. 122+47.0 TO STA. 126+00.0	1,158.0	915.0	129.7	
STA. 126+00.0 TO STA. 131+00.0	1,805.0	1,450.0	202.2	
STA. 131+00.0 TO STA. 134+50.0	1,798.0	1,435.0	201.4	
STA. 122+47.0 TO STA. 122+81.0	16.0			16.0
STA. 122+47.0 TO STA. 122+80.0	15.0			15.0
STA. 123+07.0 TO STA. 126+00.0	131.0			131.0
STA. 123+07.0 TO STA. 126+00.0	130.0			130.0
STA. 126+00.0 TO SIXTH STREET	34.0			34.0
STA. 126+00.0 TO SIXTH STREET	34.0			34.0
SIXTH STREET TO FIFTH STREET	168.0			168.0
SIXTH STREET TO FIFTH STREET	171.0			171.0
FIFTH STREET TO STA. 132+57.0	71.0			71.0
FIFTH STREET TO STA. 131+98.0	47.0			47.0
SUBTOTAL		3,800.00	533.3	817.0
TOTAL		3,800	534	817

CONVERSION RATES
 ASPHALT: 112 LB/SQ YD IN
 AGGREGATE = 2.05 TON/CU YD
 0.004 TONS = GALLON

SIDEWALK SCHEDULE		PORTLAND CEMENT CONCRETE SIDEWALK 4 INCH	PORTLAND CEMENT CONCRETE SIDEWALK 6 INCH	AGGREGATE BASE COURSE, TYPE B 3"
LOCATION		SQ FT	SQ FT	SQ YD
NORTHWEST CORNER SANTA FE AND WALNUT	LT	160.3		17.8
NORTHEAST CORNER SANTA FE AND WALNUT	LT	124.6		13.8
SOUTHWEST CORNER SANTA FE AND WALNUT	RT	150.0		16.7
SOUTHEAST CORNER SANTA FE AND WALNUT	RT	132.1		14.7
STA. 123+22.4 TO STA. 126+57.5	RT	1,080.7	259.1	148.9
STA. 124+78.0 TO STA. 126+61.7	LT	608.0	107.0	79.4
NORTHWEST CORNER 6TH STREET AND WALNUT	LT	136.4		15.2
SOUTHWEST CORNER 6TH STREET AND WALNUT	RT	146.0		16.2
STA. 127+08.4 TO STA. 130+54.0	LT	1,316.0	92.0	156.4
STA. 127+06.2 TO STA. 130+58.2	RT	1,200.7	199.0	155.5
NORTHWEST CORNER 5TH STREET AND WALNUT	LT	154.8		17.2
SOUTHWEST CORNER 5TH STREET AND WALNUT	RT	169.0		18.8
NORTHEAST CORNER 5TH STREET AND WALNUT	LT	45.8		5.1
SOUTHEAST CORNER 5TH STREET AND WALNUT	RT	29.5		3.3
STA. 131+75.0 TO STA. 132+75.0	LT	396.0		44.0
STA. 132+71.2 TO STA. 132+91.7	RT		74.6	8.3
STA. 133+01.9 TO STA. 133+30.0	LT	106.5		11.8
STA. 133+55.0 TO STA. 133+70.0	LT	60.0		6.7
NORTHWEST CORNER 4TH STREET AND WALNUT	LT	203.2		22.6
SOUTHWEST CORNER 4TH STREET AND WALNUT	RT	253.3		28.1
TOTAL		6,473	732	801

DETECTABLE WARNINGS SCHEDULE		
LOCATION	NO	SQ FT
NORTHWEST CORNER SANTA FE AND WALNUT	2	16
SOUTHWEST CORNER SANTA FE AND WALNUT	2	16
NORTHEAST CORNER SANTA FE AND WALNUT	2	16
SOUTHEAST CORNER SANTA FE AND WALNUT	2	16
NORTHWEST CORNER 6TH STREET AND WALNUT	2	16
SOUTHWEST CORNER 6TH STREET AND WALNUT	2	16
NORTHEAST CORNER 6TH STREET AND WALNUT	1	8
SOUTHEAST CORNER 6TH STREET AND WALNUT	1	8
NORTHWEST CORNER 5TH STREET AND WALNUT	2	16
SOUTHWEST CORNER 5TH STREET AND WALNUT	2	16
NORTHEAST CORNER 5TH STREET AND WALNUT	1	8
SOUTHEAST CORNER 5TH STREET AND WALNUT	1	8
NORTHWEST CORNER 4TH STREET AND WALNUT	1	21
SOUTHWEST CORNER 4TH STREET AND WALNUT	1	26
TOTAL		207

PATCHING SCHEDULE		CLASS D PATCHES, TYPE II, 6 INCH	CLASS D PATCHES, TYPE III, 6 INCH	CLASS D PATCHES, TYPE IV, 6 INCH
LOCATION		SQ YD	SQ YD	SQ YD
STA. 122+48.40 TO STA. 122+56.80	RT/LT		15.5	
STA. 122+72.10 TO STA. 123+13.30	LT			38.6
STA. 124+54.30 TO STA. 124+65.40	RT/LT		16.2	
STA. 126+42.60 TO STA. 126+51.60	RT/LT		17.1	
STA. 126+65.10 TO STA. 127+10.00	LT			26.1
STA. 126+77.20 TO STA. 127+00.00	LT		18.1	
STA. 128+67.00 TO STA. 128+73.00	RT/LT		15.8	
STA. 130+45.00 TO STA. 130+51.00	RT/LT		17.2	
STA. 130+65.50 TO STA. 131+10.30	LT			35.3
STA. 130+70.40 TO STA. 130+98.80	LT		15.8	
STA. 132+20.90 TO STA. 134+28.70	LT			138.5
STA. 132+71.20 TO STA. 132+88.00	RT	7.9		
TOTAL		7.9	115.7	238.5
		8	116	239

STORM SEWERS STRUCTURES SCHEDULE		MANHOLES, TYPE A, 4'-DIAMETER, TY 1 FRAME, OPEN LID	MANHOLES, TYPE A, 4'-DIAMETER, TY 1 FRAME, CLOSED LID	INLETS, TYPE A, TYPE 8 GRATE	INLETS, TYPE B, TYPE 1 FRAME, OPEN LID
LOCATION		EACH	EACH	EACH	EACH
STA. 122+50.00	RT			1	
STA. 122+55.00	LT				1
STA. 122+73.00	LT			1	
STA. 122+95.00	LT		1		
STA. 123+11.00	LT			1	
STA. 124+55.00	LT			1	
STA. 124+65.00	LT	1			
STA. 126+45.00	RT			1	
STA. 126+50.00	LT	1			
STA. 126+70.00	LT				1
STA. 127+06.00	LT			1	
STA. 128+70.00	RT			1	
STA. 128+70.00	LT	1			
STA. 130+48.00	RT			1	
STA. 130+48.00	LT	1			
STA. 130+65.00	LT			1	
STA. 131+06.00	LT			1	
STA. 131+90.00	LT	1			
STA. 132+70.00	LT		1		
TOTAL		5	2	10	2

ADJUSTING SANITARY SEWER SERVICE LINE	
LOCATION	EACH
LT. STA. 123+72	1
LT. STA. 123+86	1
LT. STA. 124+33	1
LT. STA. 125+02	1
TOTAL	4

USER NAME = unsl1ed	DESIGNED -	REVISED -
	DRAWN -	REVISED -
PLOT SCALE = NONE	CHECKED -	REVISED -
PLOT DATE = 12/22/05	DATE -	REVISED -

CITY OF CHILLICOTHE

SCHEDULE OF QUANTITIES
 WALNUT STREET IMPROVEMENTS

SCALE: SHEET NO. OF SHEETS STA. X+00 TO STA. X+00

F.A.U. RTE. 6550	SECTION 05-00036-00-FP	COUNTY PEORIA	TOTAL SHEETS 32	SHEET NO. 9
------------------	------------------------	---------------	-----------------	-------------

[ILLINOIS] FED. AID PROJECT

PLAN SHEETS
 DATE: _____
 REVISIONS: _____
 1. _____
 2. _____
 3. _____
 4. _____
 5. _____
 6. _____
 7. _____
 8. _____
 9. _____
 10. _____
 11. _____
 12. _____
 13. _____
 14. _____
 15. _____
 16. _____
 17. _____
 18. _____
 19. _____
 20. _____

PROFILE SHEETS
 DATE: _____
 REVISIONS: _____
 1. _____
 2. _____
 3. _____
 4. _____
 5. _____
 6. _____
 7. _____
 8. _____
 9. _____
 10. _____
 11. _____
 12. _____
 13. _____
 14. _____
 15. _____
 16. _____
 17. _____
 18. _____
 19. _____
 20. _____

S:\Engineering\Projects\Chillicothe\City of\20130104-City of Chillicothe\Ph 1-Walnut St Improv\400 CAD\403.Plans\SCH_QTY.dgn

STORM SEWERS SCHEDULE				TRENCH BACKFILL	STORM SEWERS, CLASS A, TY 2 12"	STORM SEWERS, CLASS A, TY 2 24"	STORM SEWERS, TYPE 2, WATER MAIN QUALITY PIPE, 12"	STORM SEWERS, TYPE 2, WATER MAIN QUALITY PIPE, 24"
LOCATION				CU YD	FOOT	FOOT	FOOT	FOOT
STA. 122+50.00	TO	STA. 122+55.00	LT/RT	10.6			50	
STA. 122+55.00	TO	STA. 122+95.00	LT	37.1	37			
STA. 122+55.00	TO	STA. 122+73.00	LT		26			
STA. 122+95.00	TO	STA. 123+11.00	LT	6.8			24	
STA. 122+95.00	TO	STA. 124+65.00	LT	66.5		167		
STA. 124+55.00	TO	STA. 124+65.00	RT	10.2			45	
STA. 124+65.00	TO	STA. 126+50.00	LT			182		
STA. 126+45.00	TO	STA. 126+50.00	RT/LT	10.2			40	
STA. 126+70.00	TO	STA. 127+06.00	LT	10.6			34	
STA. 126+50.00	TO	STA. 126+70.00	LT		23			
STA. 126+50.00	TO	STA. 128+70.00	LT	51.5				216
STA. 128+70.00	TO	STA. 128+70.00	RT/LT	10.2			49	
STA. 128+70.00	TO	STA. 130+48.00	LT			175		
STA. 130+48.00	TO	STA. 130+48.00	RT/LT	10.2			50	
STA. 130+65.00	TO	STA. 131+06.00	LT	13.8			40	
STA. 130+48.00	TO	STA. 130+65.00	LT		22			
STA. 130+48.00	TO	STA. 131+90.00	LT	46.7		142		
STA. 131+90.00	TO	STA. 132+70.00	LT	58.3		78		
STA. 132+70.00	TO	STA. 134+22.00	LT	167.2		147		
TOTAL				510	108	891	332	216

EXPLORATORY EXCAVATION SCHEDULE				CU YD
LOCATION				
STA. 123+72.80	23'	LT		10
STA. 123+87.00	23'	LT		10
STA. 124+32.00	23'	LT		10
STA. 125+01.50	23'	LT		10
STA. 127+54.30	23'	LT		10
STA. 129+78.40	23'	LT		10
TOTAL				60

CONSTRUCTION LAYOUT SCHEDULE		L SUM
LOCATION		
ENTIRE PROJECT		1
TOTAL		1

TRAINEES SCHEDULE		HOURS
LOCATION		
ENTIRE PROJECT		100
TOTAL		100

ADJUSTING SANITARY SEWER SERVICE LINE		EACH
LOCATION		
LT. STA. 123+72		1
LT. STA. 123+86		1
LT. STA. 124+33		1
LT. STA. 125+02		1
TOTAL		4

DETECTOR LOOP, TYPE 1 SCHEDULE				
LOCATION				FOOT
STA. 133+90.00	TO	STA. 134+42.00	LT/RT	200
TOTAL				200

CONCRETE CURB AND GUTTER SCHEDULE			TYPE B-6.12	TYPE B-6.24	
LOCATION			FOOT	FOOT	
STA. 132+83.00	TO	STA. 134+11.00	RT	130.0	
STA. 133+11.00	TO	STA. 134+11.00	LT	100.0	
STA. 134+31.40	TO	STA. 134+47.40	RT		21.0
STA. 134+34.50	TO	STA. 134+48.20	LT		26.0
TOTAL				230	
				47	

MOBILIZATION SCHEDULE		L SUM
LOCATION		
ENTIRE PROJECT		1
TOTAL		1

TRAFFIC CONTROL AND PROTECTON		TRAFFIC CONTROL AND PROTECTION, (SPECIAL)
LOCATION		L SUM
ENTIRE PROJECT		1
TOTAL		1

MODIFIED URETHANE PERMANENT PAVEMENT MARKING SCHEDULE				MODIFIED URETHANE PAVEMENT MARKING LINE 4"	MODIFIED URETHANE PAVEMENT MARKING - LINE 8"	MODIFIED URETHANE PAVEMENT MARKING - LINE 24"	MODIFIED URETHANE PAVEMENT MARKING - LETTERS AND SYMBOLS
LOCATION				DBL. YEL. FOOT	WHITE FOOT	WHITE FOOT	WHITE SQ FT
STA. 133+90	TO	STA. 134+34			44		
STA. 133+90	TO	STA. 134+34			44		
STA. 133+90	TO	STA. 134+34		88			
STA. 134+06							8.8
STA. 134+06							8.8
STA. 134+35						37	
STA. 134+40					73		
STA. 134+46					83		
SUBTOTAL				88	244	37	17.6
TOTAL				88	244	37	18

USER NAME -> ID01	DESIGNED -	REVISED -
PLOT SCALE - NONE	DRAWN -	REVISED -
PLOT DATE - 12/8/2014	CHECKED -	REVISED -
	DATE -	REVISED -

CITY OF CHILICOTHE

SCHEDULE OF QUANTITIES			
WALNUT STREET IMPROVEMENTS			
SCALE:	SHEET NO.	OF SHEETS	STA. X+00 TO STA. X+00

F.A.U. RTE. 6550	SECTION 05-00036-00-FP	COUNTY PEORIA	TOTAL SHEETS 32	SHEET NO. 10
[ILLINOIS] FED. AID PROJECT				

PLAN	DATE
REVISIONS	BY
PLOTTED	
ALIGNMENT CHECKED	
NOTE BOOK NO.	
DATE FILED	
FILE NAME	

PROFILE	DATE
REVISIONS	BY
PLOTTED	
ALIGNMENT CHECKED	
NOTE BOOK NO.	
DATE FILED	
FILE NAME	

S:\Engineering\Projects\Chillicothe City of\20130124-City of Chillicothe\Ph 1-Walnut St Improv\400 CAD\403.Plans\410N.TIES.dgn

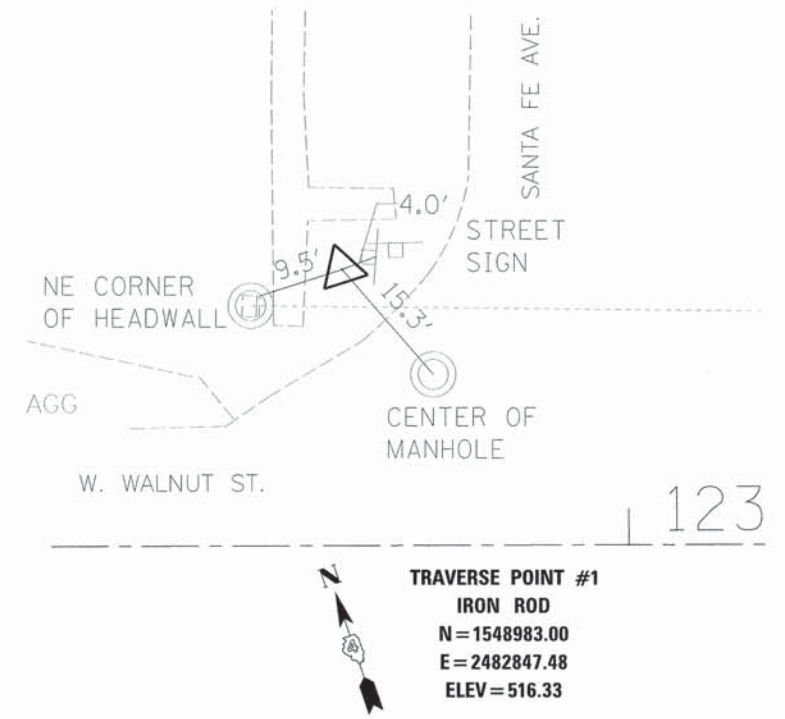

TRAVERSE POINT #1
IRON ROD
N = 1548983.00
E = 2482847.48
ELEV = 516.33

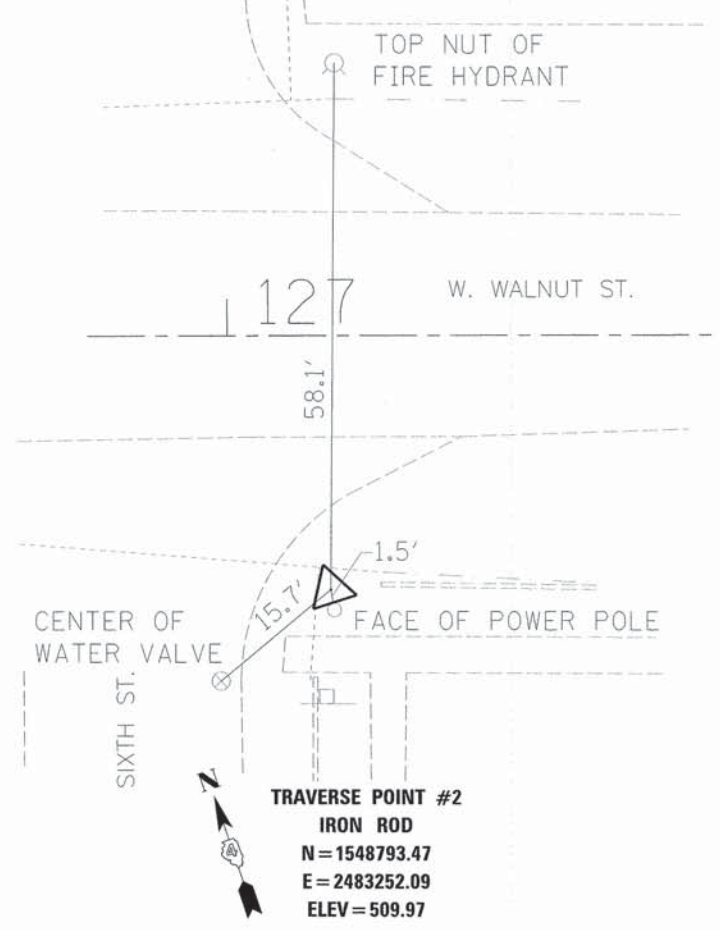

TRAVERSE POINT #2
IRON ROD
N = 1548793.47
E = 2483252.09
ELEV = 509.97

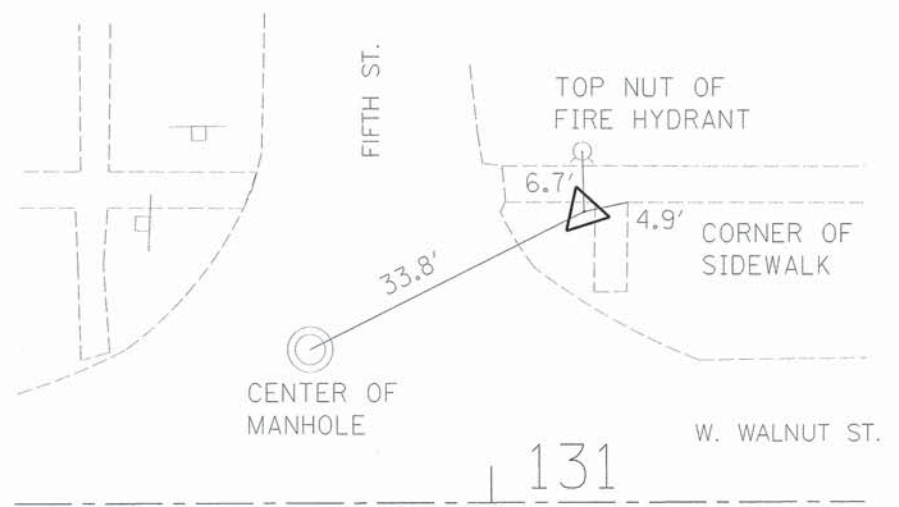

TRAVERSE POINT #3
IRON ROD
N = 1548730.19
E = 2483650.49
ELEV = 503.98

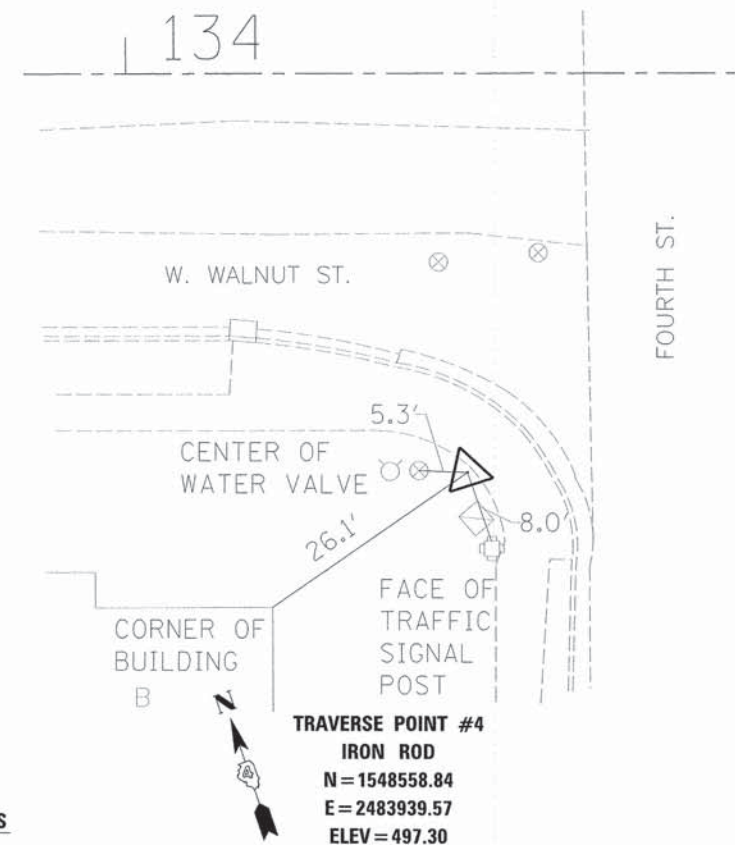

TRAVERSE POINT #4
IRON ROD
N = 1548558.84
E = 2483939.57
ELEV = 497.30

ALIGNMENT TIES

USER NAME = IDOT	DESIGNED -	REVISED -
PLLOT SCALE = NONE	DRAWN -	REVISED -
PLLOT DATE = 12/8/2014	CHECKED -	REVISED -
	DATE -	REVISED -

CITY OF CHILlicothe

**ALIGNMENT TIES AND BENCHMARKS
WALNUT STREET IMPROVEMENTS**

SCALE: SHEET NO. OF SHEETS STA. X+00 TO STA. X+00

F.A.U. RTE.	SECTION	COUNTY	TOTAL SHEETS	SHEET NO.
6550	05-00036-00-FP	PEORIA	32	11
CONTRACT NO. 89380				
ILLINOIS FED. AID PROJECT				

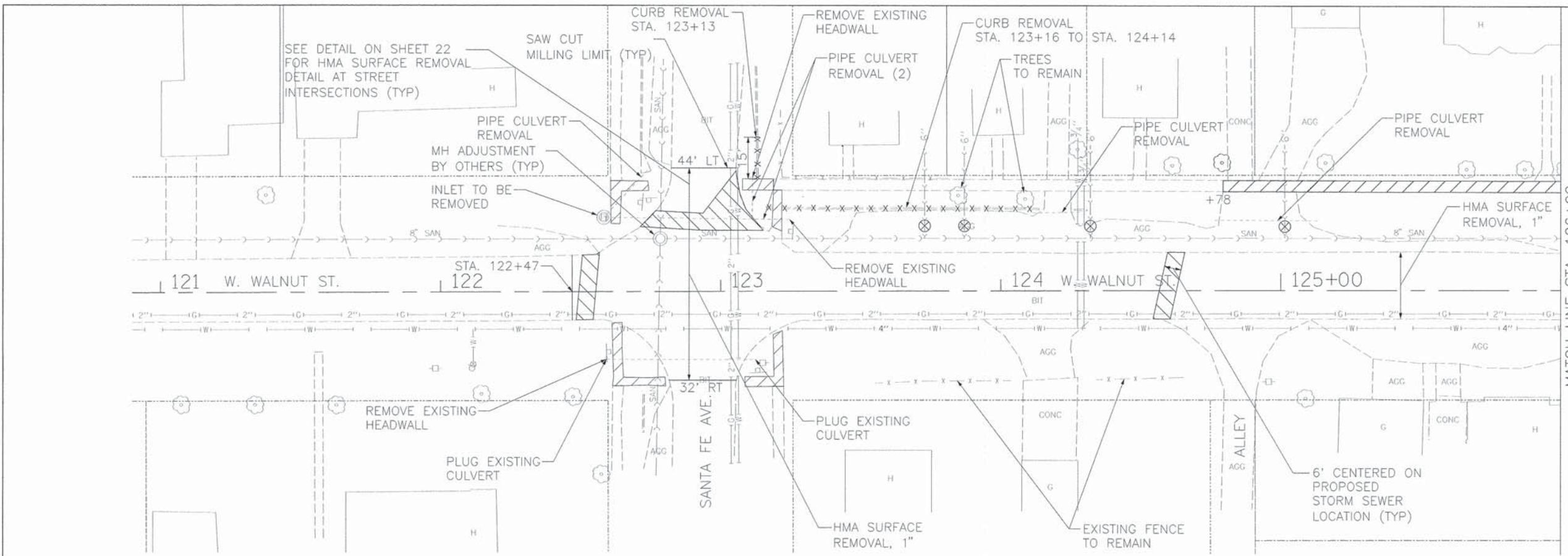

- REMOVAL LEGEND**
- SIDEWALK REMOVAL
 - PAVEMENT REMOVAL FOR PATCHING
 - EXPLORATORY EXCAVATION LOCATION
 - CURB OR CURB & GUTTER REMOVAL

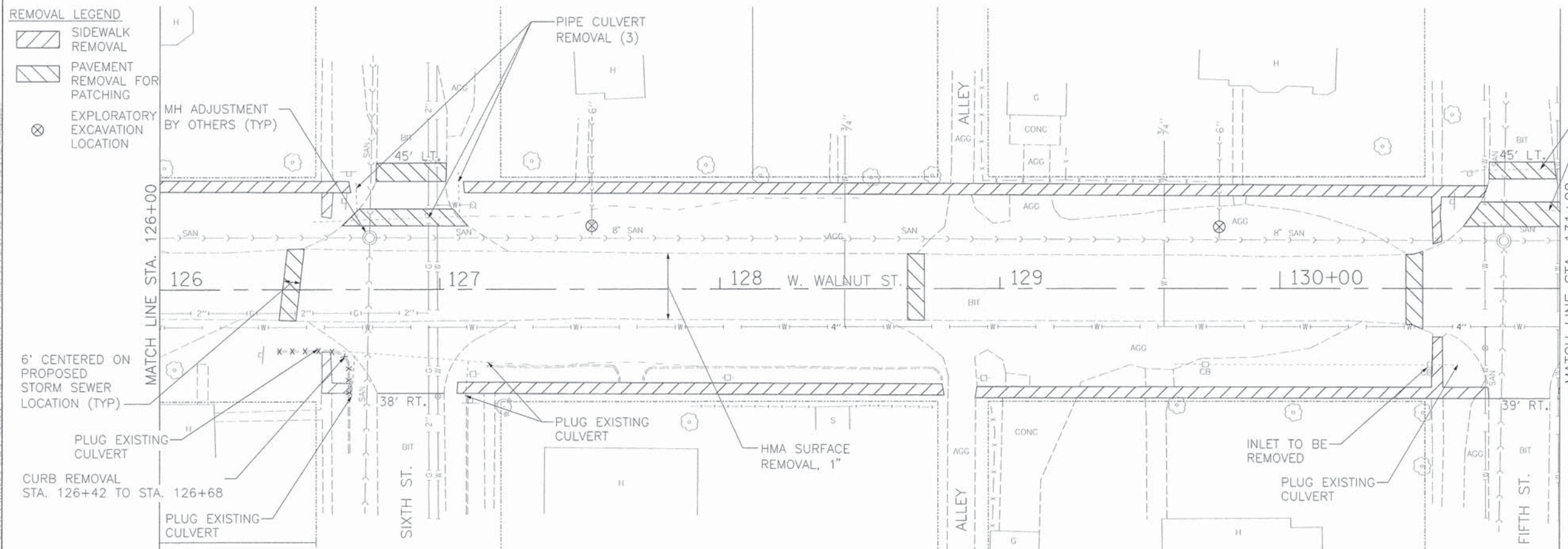
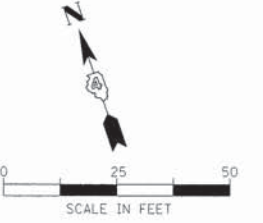

- REMOVAL LEGEND**
- SIDEWALK REMOVAL
 - PAVEMENT REMOVAL FOR PATCHING
 - EXPLORATORY EXCAVATION LOCATION

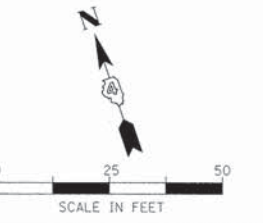

USER NAME = 1001	DESIGNED <i>KMC</i>	REVISED -
DRAWN <i>KRS, D.L.C.</i>	CHECKED	REVISED -
DATE	DATE	REVISED -

CITY OF CHILlicothe



**REMOVAL PLAN
WALNUT STREET IMPROVEMENTS**

F.A.U. RTE. 6550	SECTION 05-00036-00-PP	COUNTY PEORIA	TOTAL SHEETS 32	SHEET NO. 12
CONTRACT NO. 89380				
ILLINOIS FED. AID PROJECT				

SCALE: SHEET NO. OF SHEETS STA. TO STA.

S:\Engineering\Projects\Chillicothe_City_of\20130824\Drawings\Chillicothe\05-00036-00-PP\126-131\126-131.dwg

REMOVAL LEGEND

-  SIDEWALK REMOVAL
-  PAVEMENT REMOVAL FOR PATCHING
-  CURB OR CURB & GUTTER REMOVAL

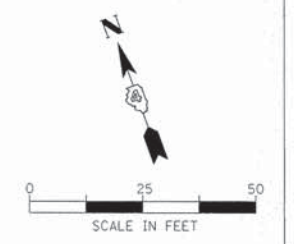
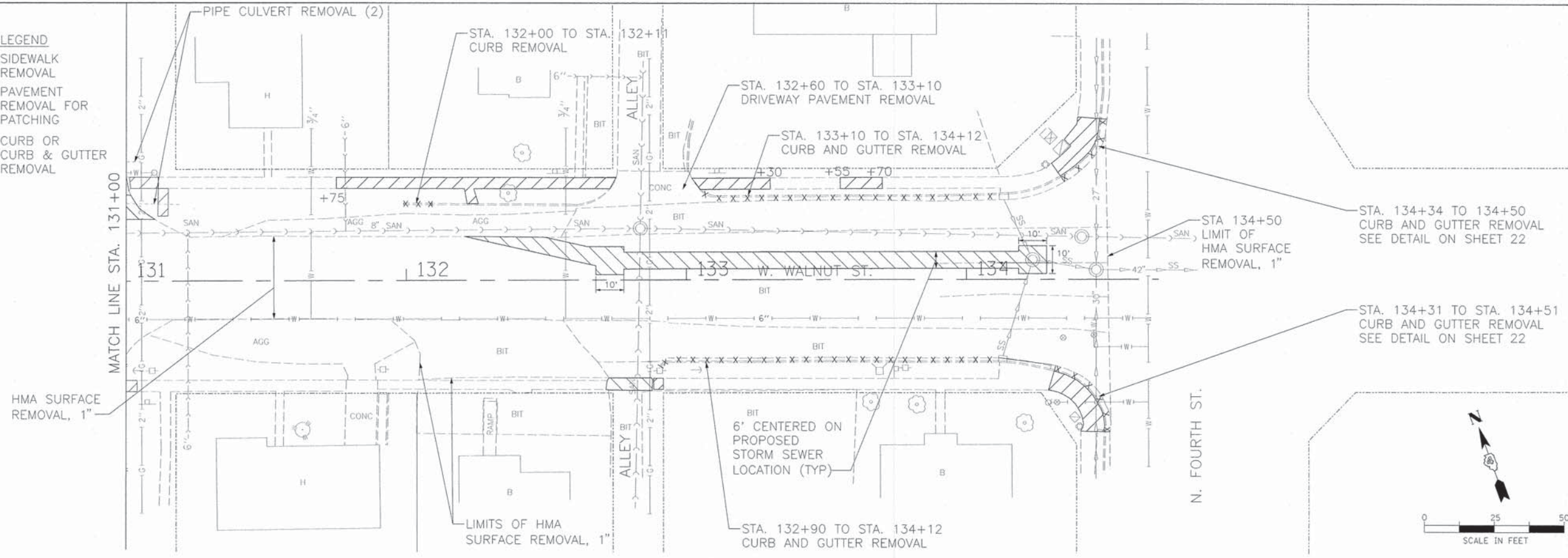

S:\Engineering\Projects\Chillicothe_City_of\20130102\Chillicothe_City_of_Collictothe\2013_0401\2013_Plan\REMOVED.dwg

USER NAME = IDOT	DESIGNED <i>KMC</i>	REVISED -
DRAWN <i>KRS,DLC</i>	CHECKED	REVISED -
PLOT SCALE = 28.8000" = 1'	DATE	REVISED -
PLOT DATE = 12/8/2014	DATE	REVISED -

CITY OF CHILICOTHE

REMOVAL PLAN				
WALNUT STREET IMPROVEMENTS				
SCALE:	SHEET NO.	OF SHEETS	STA.	TO STA.

F.A.U. RTE.	SECTION	COUNTY	TOTAL SHEETS	SHEET NO.
6550	05-00036-00-FP	PEORIA	32	13
CONTRACT NO. 89380				
ILLINOIS FED. AID PROJECT				

DATE	
BY	
REVISIONS	
NO.	DESCRIPTION
1	ISSUED FOR PERMITS
2	FOR CONSTRUCTION
3	AS NOTED
4	AS NOTED
5	AS NOTED
6	AS NOTED
7	AS NOTED
8	AS NOTED
9	AS NOTED
10	AS NOTED
11	AS NOTED
12	AS NOTED
13	AS NOTED
14	AS NOTED
15	AS NOTED
16	AS NOTED
17	AS NOTED
18	AS NOTED
19	AS NOTED
20	AS NOTED
21	AS NOTED
22	AS NOTED
23	AS NOTED
24	AS NOTED
25	AS NOTED
26	AS NOTED
27	AS NOTED
28	AS NOTED
29	AS NOTED
30	AS NOTED
31	AS NOTED
32	AS NOTED
33	AS NOTED
34	AS NOTED
35	AS NOTED
36	AS NOTED
37	AS NOTED
38	AS NOTED
39	AS NOTED
40	AS NOTED
41	AS NOTED
42	AS NOTED
43	AS NOTED
44	AS NOTED
45	AS NOTED
46	AS NOTED
47	AS NOTED
48	AS NOTED
49	AS NOTED
50	AS NOTED

DATE	
BY	
REVISIONS	
NO.	DESCRIPTION
1	ISSUED FOR PERMITS
2	FOR CONSTRUCTION
3	AS NOTED
4	AS NOTED
5	AS NOTED
6	AS NOTED
7	AS NOTED
8	AS NOTED
9	AS NOTED
10	AS NOTED
11	AS NOTED
12	AS NOTED
13	AS NOTED
14	AS NOTED
15	AS NOTED
16	AS NOTED
17	AS NOTED
18	AS NOTED
19	AS NOTED
20	AS NOTED
21	AS NOTED
22	AS NOTED
23	AS NOTED
24	AS NOTED
25	AS NOTED
26	AS NOTED
27	AS NOTED
28	AS NOTED
29	AS NOTED
30	AS NOTED
31	AS NOTED
32	AS NOTED
33	AS NOTED
34	AS NOTED
35	AS NOTED
36	AS NOTED
37	AS NOTED
38	AS NOTED
39	AS NOTED
40	AS NOTED
41	AS NOTED
42	AS NOTED
43	AS NOTED
44	AS NOTED
45	AS NOTED
46	AS NOTED
47	AS NOTED
48	AS NOTED
49	AS NOTED
50	AS NOTED

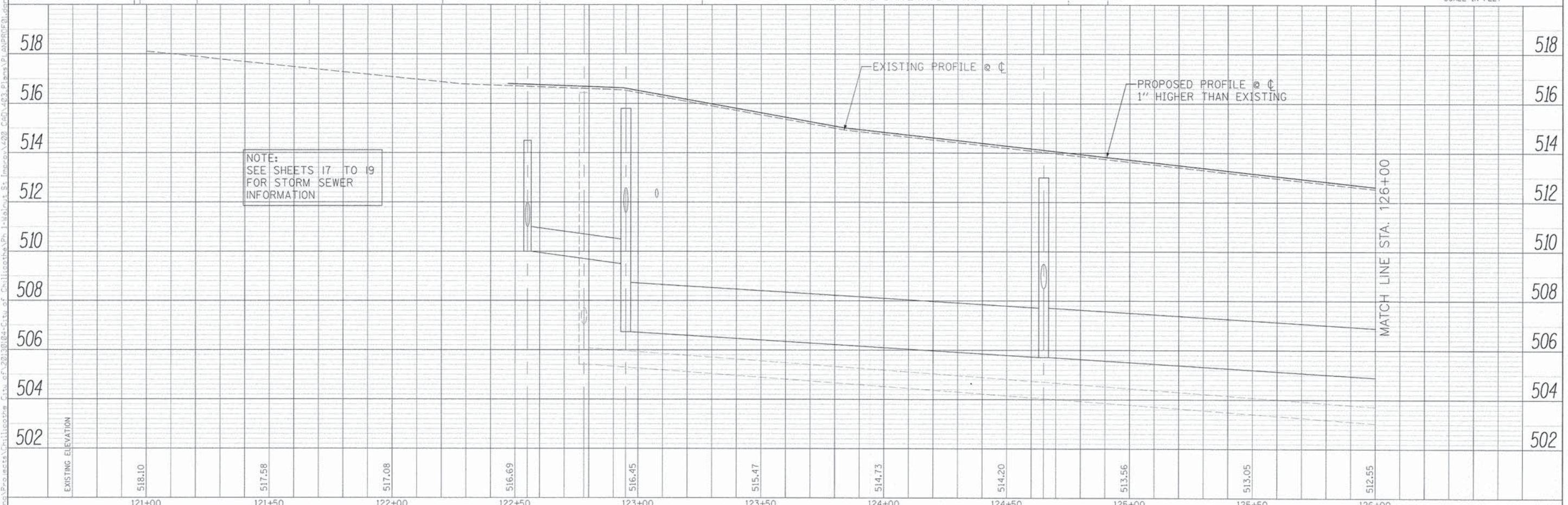
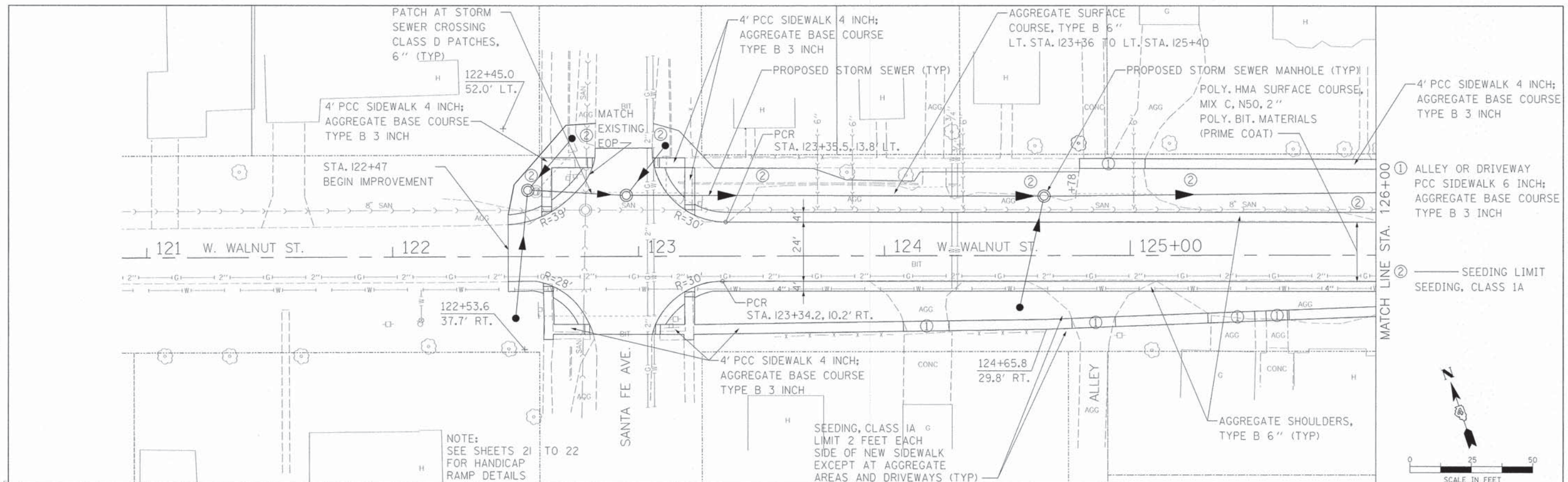

EXISTING ELEVATION	518.10	517.58	517.08	516.69	516.45	515.47	514.73	514.20	513.56	513.05	512.55
	121+00	121+50	122+00	122+50	123+00	123+50	124+00	124+50	125+00	125+50	126+00

USER NAME = 1001	DESIGNED -	REVISED -
PLOT SCALE = 28.8000 "/> <td>DRAWN -</td> <td>REVISED -</td>	DRAWN -	REVISED -
PLOT DATE = 12/8/2014	CHECKED -	REVISED -
	DATE -	REVISED -

CITY OF CHILICOTHE

ROADWAY PLAN AND PROFILES
WALNUT STREET IMPROVEMENTS

F.A.U. RTE. 6550	SECTION 05-00036-00-PP	COUNTY PEORIA	TOTAL SHEETS 32	SHEET NO. 14
CONTRACT NO. 89380			ILLINOIS FED. AID PROJECT	

SCALE: SHEET OF SHEETS STA. TO STA.

PLAN	REVISIONS	DATE
NO.		
DATE		
BY		
CHECKED		
DATE		
BY		
CHECKED		
DATE		
BY		
CHECKED		
DATE		

PROFILE	REVISIONS	DATE
NO.		
DATE		
BY		
CHECKED		
DATE		
BY		
CHECKED		
DATE		
BY		
CHECKED		
DATE		

NOTE:
SEE SHEETS 21 TO 22
FOR HANDICAP
RAMP DETAILS

S:\Engineering\Projects\Chilicothe City of\20130224-City of Chilicothe\Ph 1-Walnut St. Improv\403 CAD\403.Plan\ANPROF02.dgn

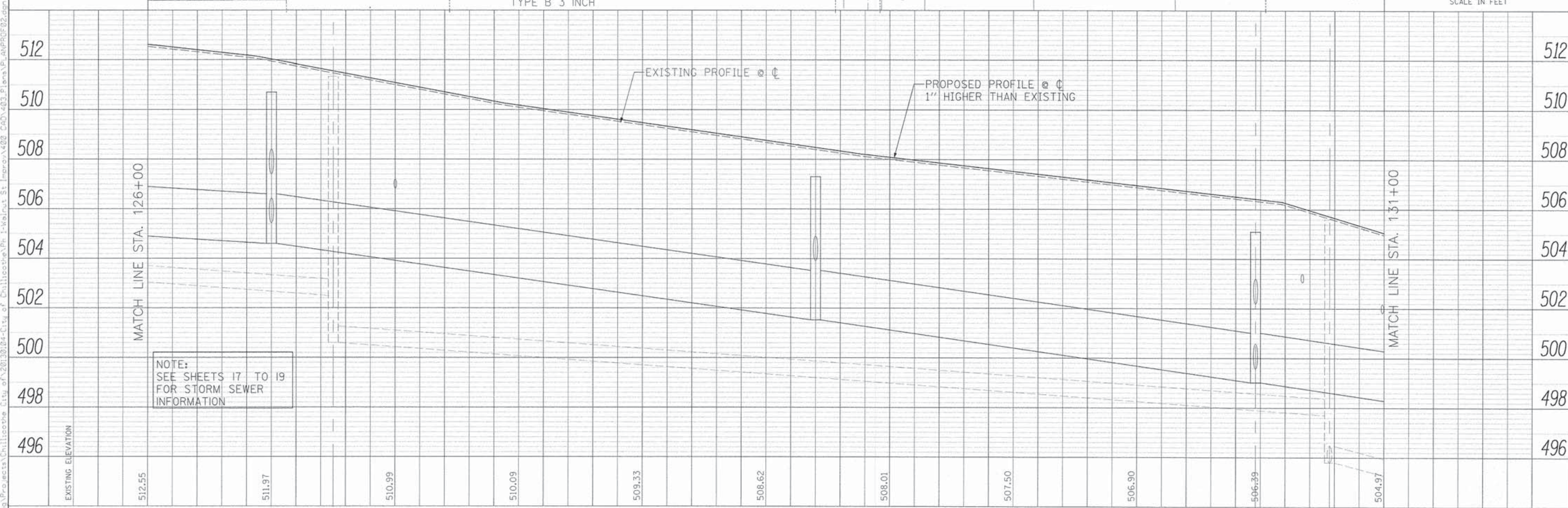
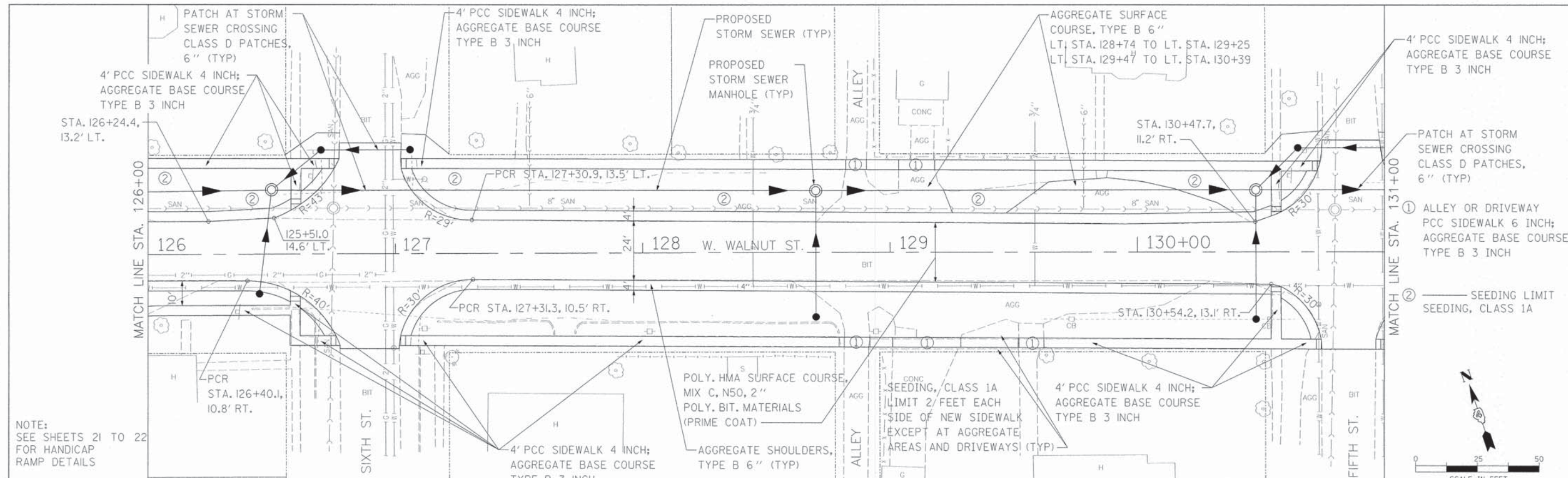

USER NAME =	1001	DESIGNED -	REVISED -
		DRAWN -	REVISED -
		CHECKED -	REVISED -
		DATE -	REVISED -

CITY OF CHILICOTHE

**ROADWAY PLAN AND PROFILES
WALNUT STREET IMPROVEMENTS**

F.A.U. RTE.	SECTION	COUNTY	TOTAL SHEETS	SHEET NO.
6550	05-00036-00-PP	PEORIA	32	15
				CONTRACT NO. 89380
ILLINOIS FED. AID PROJECT				

SCALE: SHEET OF SHEETS STA. TO STA.

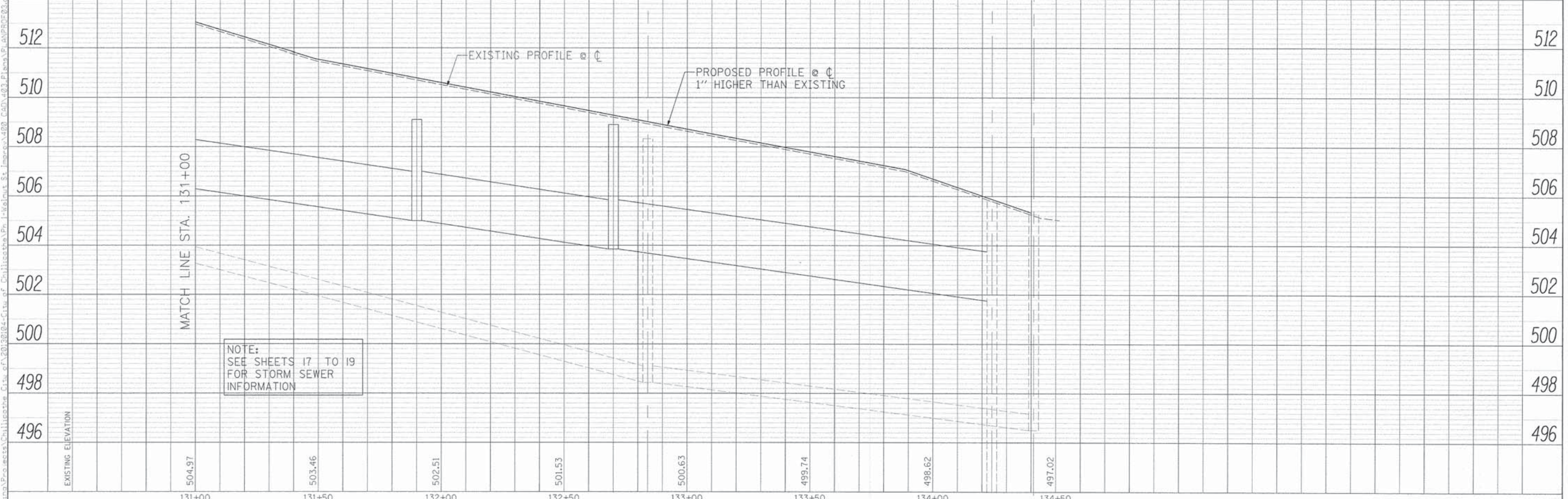
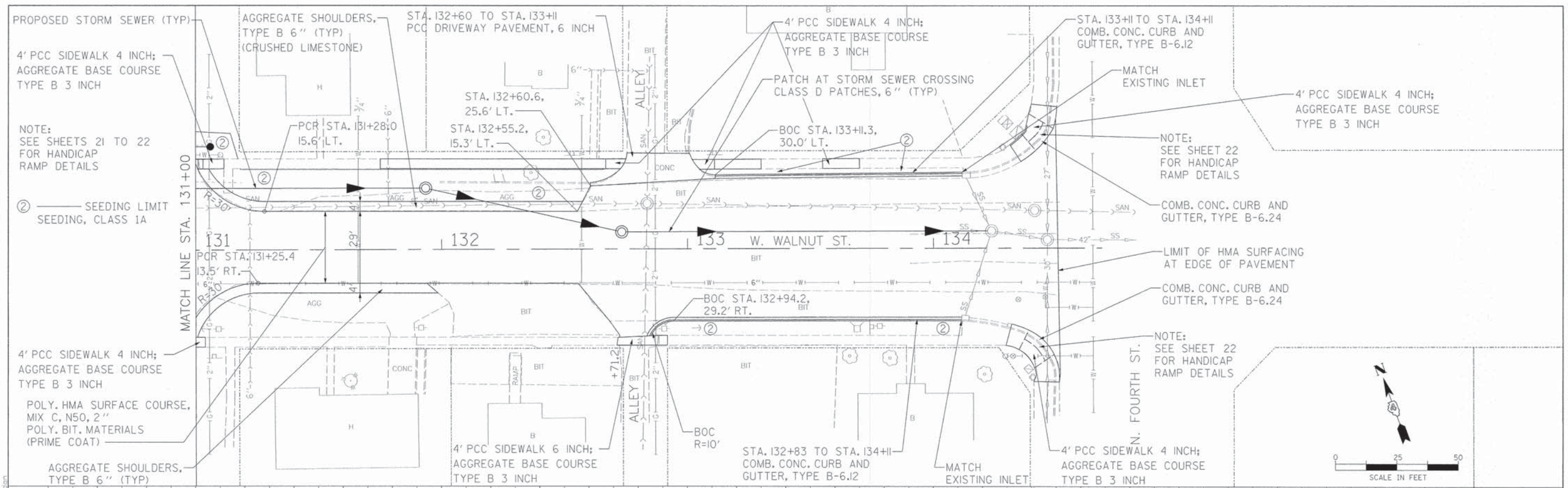

NOTE:
SEE SHEETS 17 TO 19
FOR STORM SEWER
INFORMATION

PLAN	DATE
REVISION	
BY	
DATE	
APPROVED	
DATE	
BY	
DATE	
BY	
DATE	
BY	
DATE	
BY	
DATE	

PROFILE	DATE
REVISION	
BY	
DATE	
APPROVED	
DATE	
BY	
DATE	
BY	
DATE	
BY	
DATE	

USER NAME = 1001	DESIGNED -	REVISED -
	DRAWN -	REVISED -
	CHECKED -	REVISED -
	DATE -	REVISED -

CITY OF CHILICOTHE

ROADWAY PLAN AND PROFILES
WALNUT STREET IMPROVEMENTS

SCALE: SHEET OF SHEETS STA. TO STA.

F.A.U. R.T.E. 6550	SECTION 05-00036-00-FP	COUNTY PEORIA	TOTAL SHEETS 32	SHEET NO. 16
CONTRACT NO. 89380			ILLINOIS FED. AID PROJECT	

S:\Engineering\Projects\Chilicothe City of\20130104-City of Chilicothe\Plan-Walnut St.-Improva\400 CAD\403-Plan\ANPROF23.dwg

DATE	
BY	
REVISIONS	
NO.	DESCRIPTION
1	AS NOTED
2	BY DATE
3	BY DATE
4	BY DATE
5	BY DATE
6	BY DATE
7	BY DATE
8	BY DATE
9	BY DATE
10	BY DATE

DATE	
BY	
REVISIONS	
NO.	DESCRIPTION
1	AS NOTED
2	BY DATE
3	BY DATE
4	BY DATE
5	BY DATE
6	BY DATE
7	BY DATE
8	BY DATE
9	BY DATE
10	BY DATE

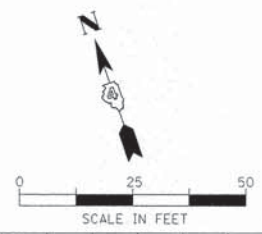
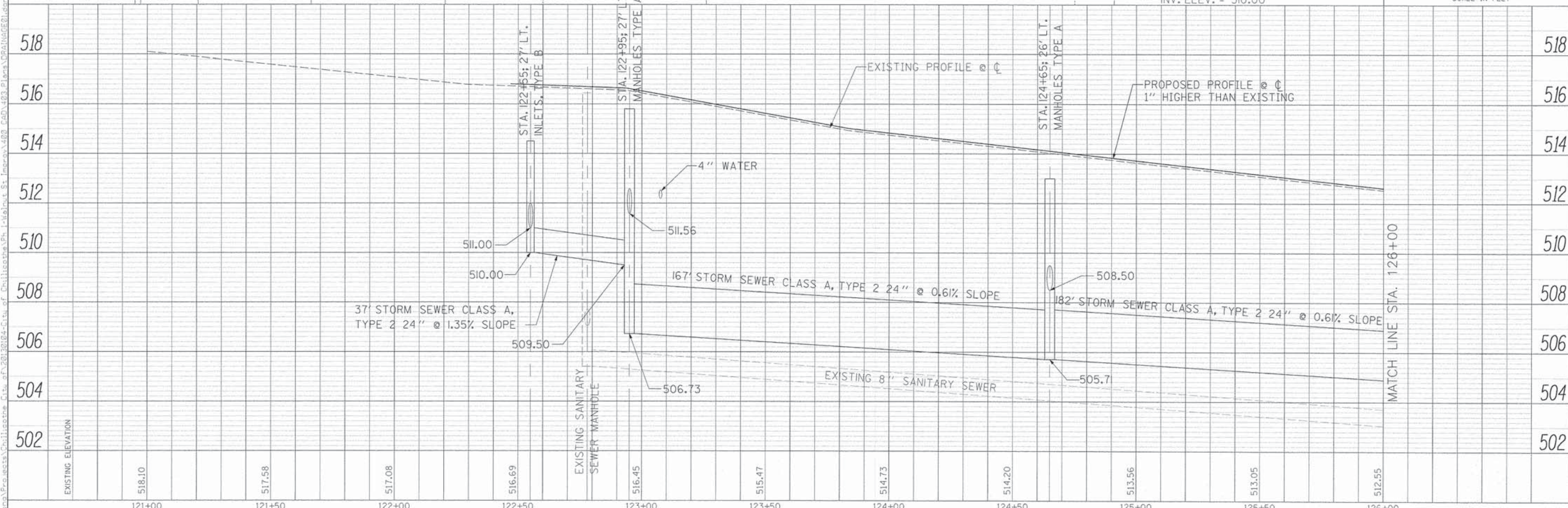
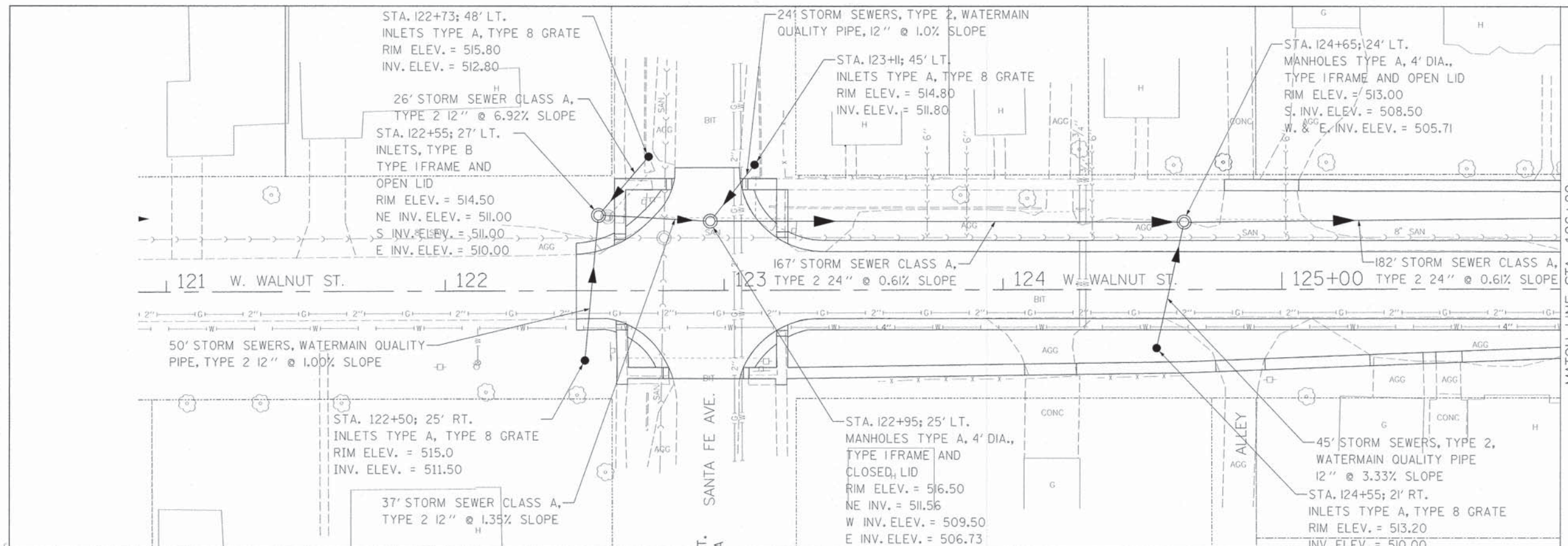

USER NAME = 1001	DESIGNED -	REVISED -	DRAINAGE PLAN AND PROFILES				F.A.U. RTE. 6550	SECTION 05-00036-00-FP	COUNTY PEORIA	TOTAL SHEETS 32	SHEET NO. 17
PLOT SCALE = 28.8000' / 1" =	DRAWN -	REVISED -	WALNUT STREET IMPROVEMENTS				CONTRACT NO. 89380		ILLINOIS FED. AID PROJECT		
PLOT DATE = 12/8/2014	CHECKED -	REVISED -	SCALE: SHEET OF SHEETS STA. TO STA.								
DATE -	DATE -	REVISED -									

S:\Engineering\Projects\Chilicothe - City of Chilicothe\121-126\121-126.dwg, 12/8/2014 10:43:43 AM, 12/8/2014 10:43:43 AM, 12/8/2014 10:43:43 AM

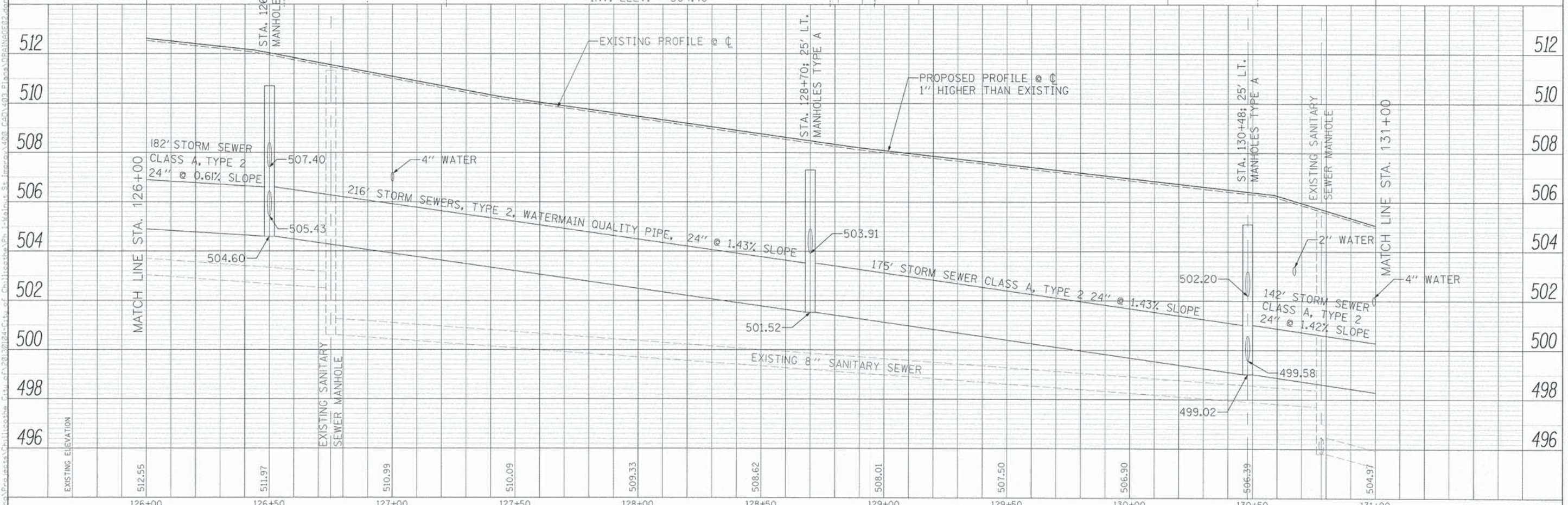
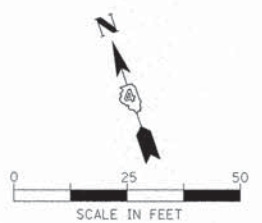
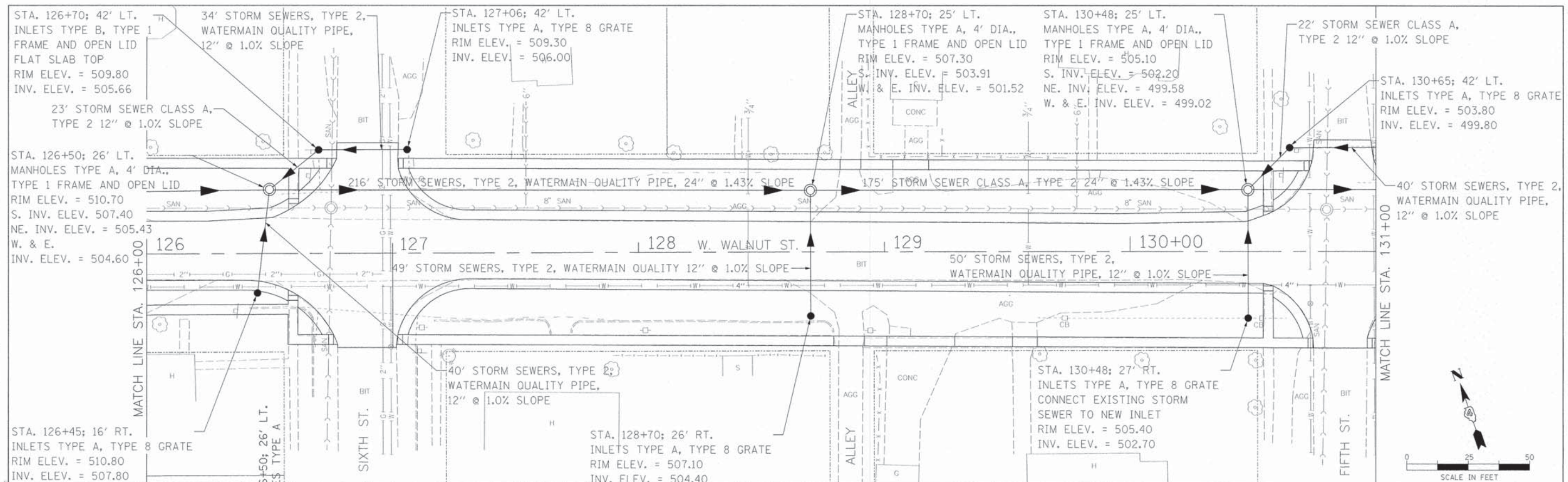

DATE	
BY	
REVISIONS	
NO.	
DESCRIPTION	
DATE	

DATE	
BY	
REVISIONS	
NO.	
DESCRIPTION	
DATE	

USER NAME = 1001	DESIGNED -	REVISED -	CITY OF CHILICOTHE	DRAINAGE PLAN AND PROFILES			F.A.U. R.T.E. = 6550	SECTION = 05-00036-00-PP	COUNTY = PEORIA	TOTAL SHEETS = 32	SHEET NO. = 18
PLOT SCALE = 28.8/800	DRAWN -	REVISED -		WALNUT STREET IMPROVEMENTS			CONTRACT NO. 89380		ILLINOIS FED. AID PROJECT		
PLOT DATE = 12/8/2014	CHECKED -	REVISED -		SCALE: SHEET OF SHEETS STA. 126+00 TO STA.							
	DATE -	REVISED -									

PLAN	REVISIONS	DATE
NO.		
1	REVISED	
2	REVISED	
3	REVISED	
4	REVISED	
5	REVISED	
6	REVISED	
7	REVISED	
8	REVISED	
9	REVISED	
10	REVISED	

PROFILE	REVISIONS	DATE
NO.		
1	REVISED	
2	REVISED	
3	REVISED	
4	REVISED	
5	REVISED	
6	REVISED	
7	REVISED	
8	REVISED	
9	REVISED	
10	REVISED	

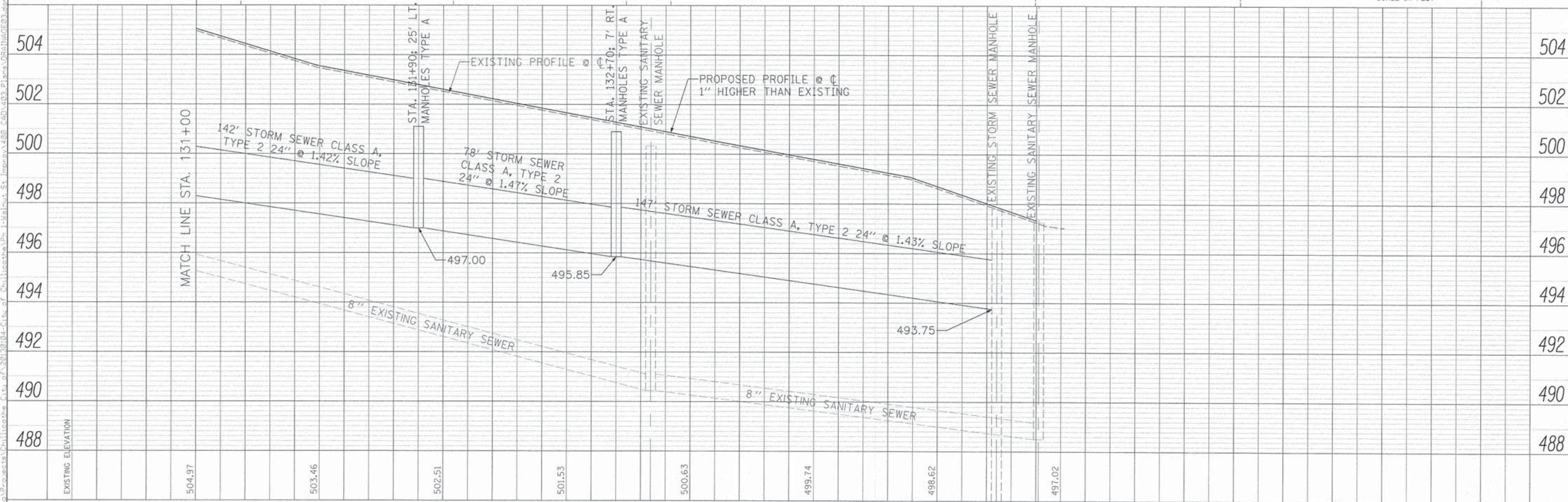
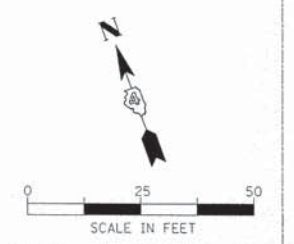
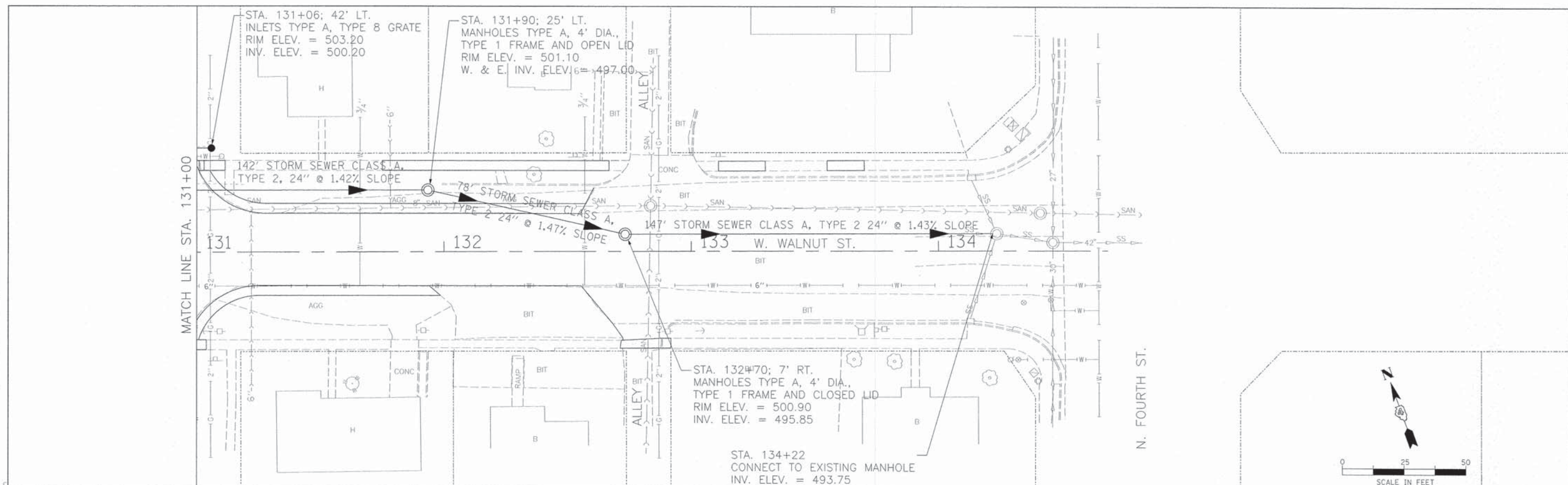

USER NAME = 1001	DESIGNED -	REVISED -	CITY OF CHILICOTHE DRAINAGE PLAN AND PROFILES WALNUT STREET IMPROVEMENTS	F.A.U. RTE. 6550	SECTION 05-00036-00-FP	COUNTY PEORIA	TOTAL SHEETS 32	SHEET NO. 19
PLOT SCALE = 28.8000" = 1"	DRAWN -	REVISED -		SCALE:	ILLINOIS FED. AID PROJECT			
PLOT DATE = 12/8/2014	CHECKED -	REVISED -		SHEET OF SHEETS	CONTRACT NO. 89380			
	DATE -	REVISED -		STA. TO STA.				

PAVEMENT MARKING LEGEND

- ① MODIFIED URETHANE PAVEMENT MARKING - LINE 4" YELLOW SOLID (DOUBLE LINE)
- ② MODIFIED URETHANE PAVEMENT MARKING - LINE 8" WHITE SOLID
- ③ MODIFIED URETHANE PAVEMENT MARKING - LINE 24" WHITE SOLID (STOP BAR)

PLAN	DATE
NO. _____	_____
DATE	_____
BY	_____
CHECKED	_____
DATE	_____
BY	_____
CHECKED	_____
DATE	_____
BY	_____
CHECKED	_____
DATE	_____

PROFILE	DATE
NO. _____	_____
DATE	_____
BY	_____
CHECKED	_____
DATE	_____
BY	_____
CHECKED	_____
DATE	_____

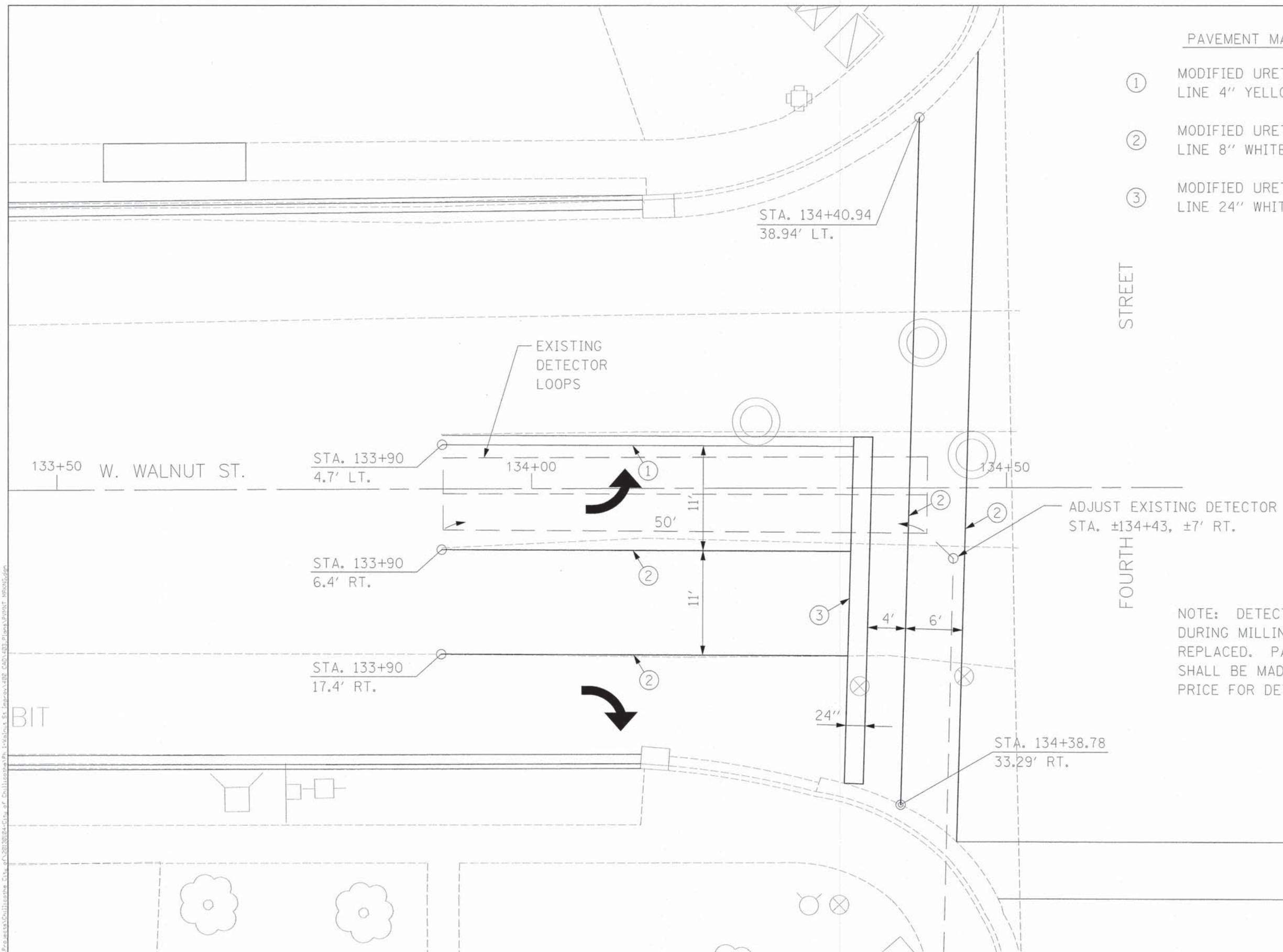

NOTE: DETECTOR LOOPS DAMAGED DURING MILLING OPERATIONS SHALL BE REPLACED. PAYMENT FOR THIS WORK SHALL BE MADE AT THE CONTRACT UNIT PRICE FOR DETECTOR LOOP, TYPE 1.

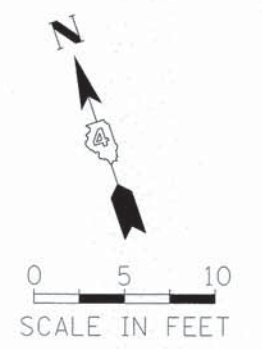

USER NAME - IDDT	DESIGNED -	REVISED -
PLOT SCALE - NONE	DRAWN -	REVISED -
PLOT DATE - 12/8/2014	CHECKED -	REVISED -
	DATE -	REVISED -

CITY OF CHILlicothe

PAVEMENT MARKING DETAILS AT FOURTH STREET
WALNUT STREET IMPROVEMENTS

SHEET NO. OF SHEETS STA. X+00 TO STA. X+00

F.A.U. RTE. 6550	SECTION 05-00036-00-FP	COUNTY PEORIA	TOTAL SHEETS 32	SHEET NO. 20
CONTRACT NO. 89380				
ILLINOIS FED. AID PROJECT				

PLAN	SUBMITTED	DATE
	ACCEPTED	
	NOTED	
	REVISIONS	
	NO. OF REVISIONS	
	DATE	
	BY	
	DATE	

PROFILE	SUBMITTED	DATE
	ACCEPTED	
	NOTED	
	REVISIONS	
	NO. OF REVISIONS	
	DATE	
	BY	
	DATE	

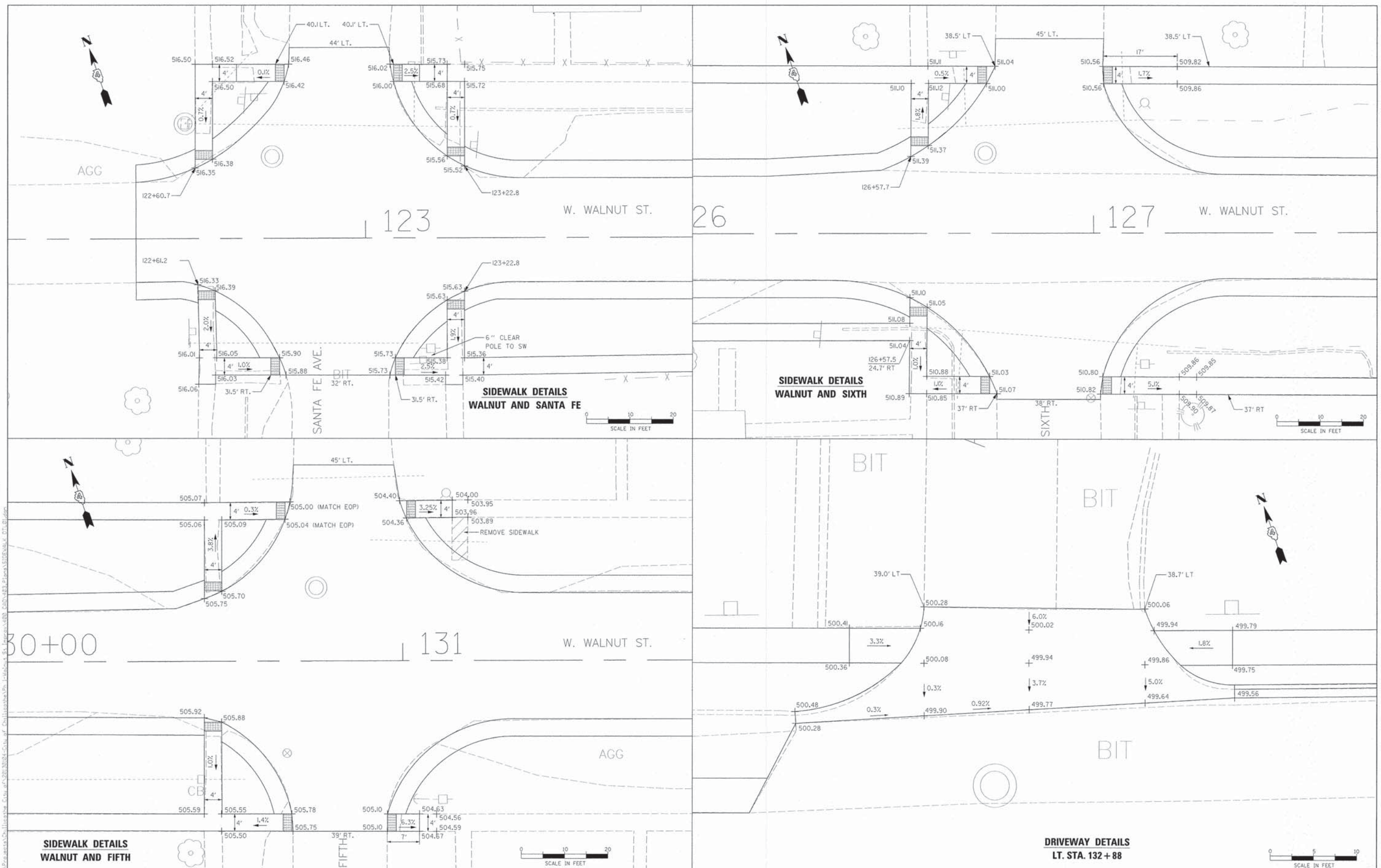

USER NAME = 1001 PLOT SCALE = NONE PLOT DATE = 12/8/2014	DESIGNED - DRAWN - CHECKED - DATE -	REVISED - REVISED - REVISED - REVISED -	CITY OF CHILlicothe	SIDEWALK AND DRIVEWAY DETAILS WALNUT STREET IMPROVEMENTS	F.A.U. RTE. 6550 SECTION 05-00036-00-FP COUNTY PEORIA TOTAL SHEETS 32 SHEET NO. 21 CONTRACT NO. 89380 ILLINOIS FED. AID PROJECT
--	--	--	----------------------------	---	---

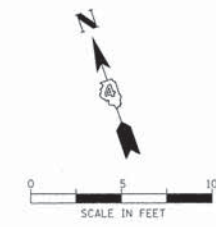

**SIDEWALK DETAILS
WALNUT AND FOURTH
NW QUADRANT**

PLAN	DATE
DESIGNED	
DRAWN	
CHECKED	
REVISIONS	
NO.	
DATE	
BY	

PROFILE	DATE
DESIGNED	
DRAWN	
CHECKED	
REVISIONS	
NO.	
DATE	
BY	

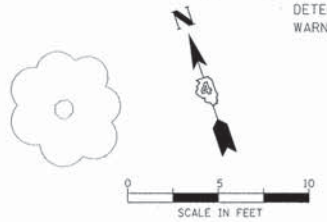
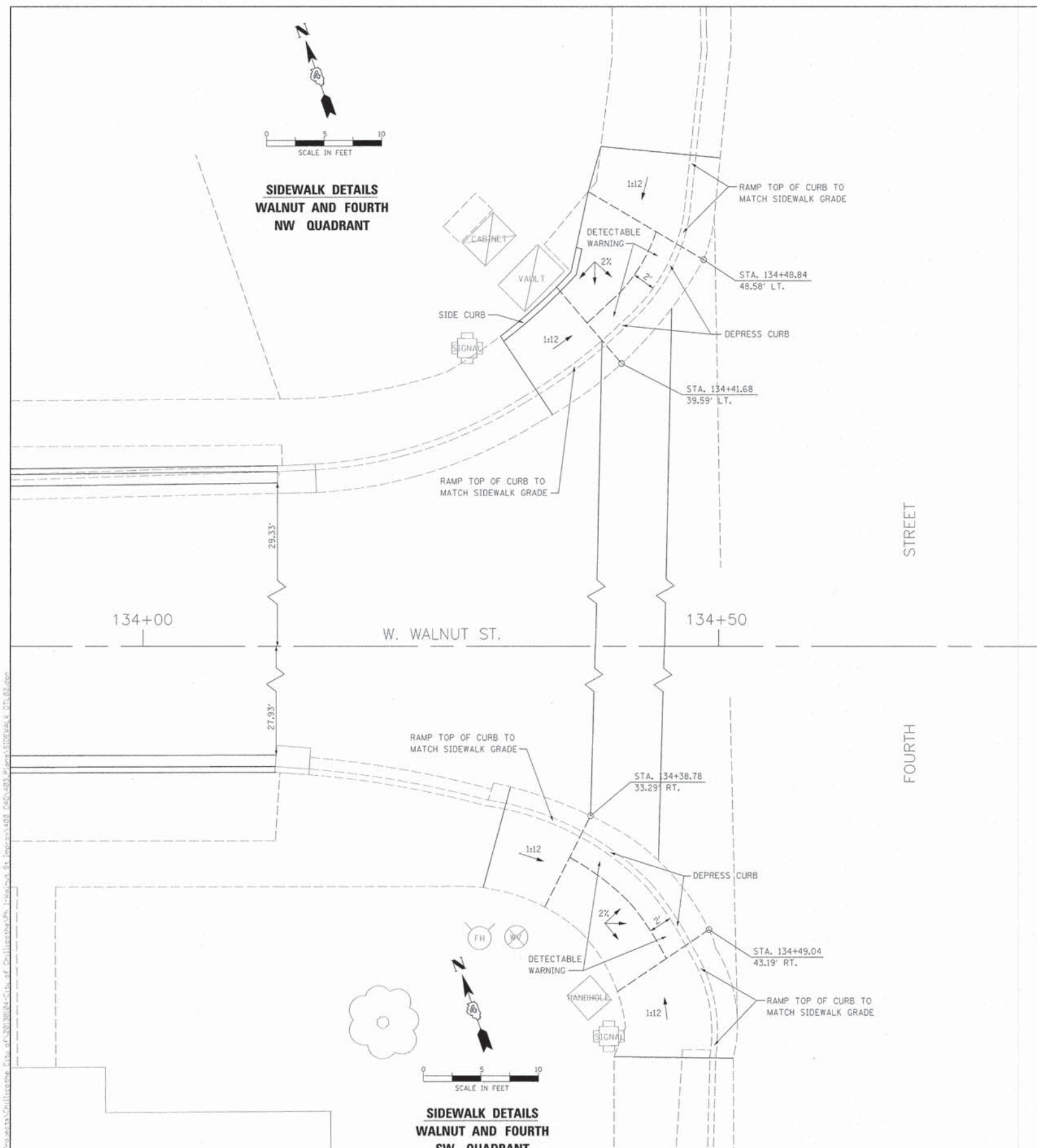

**SIDEWALK DETAILS
WALNUT AND FOURTH
SW QUADRANT**

USER NAME = 1001	DESIGNED -	REVISED -
PLOT SCALE = NONE	DRAWN -	REVISED -
PLOT DATE = 12/8/2014	CHECKED -	REVISED -
	DATE -	REVISED -

CITY OF CHILlicothe

**SIDEWALK DETAILS AT FOURTH STREET
WALNUT STREET IMPROVEMENTS**

SHEET NO. OF SHEETS STA. X+00 TO STA. X+00

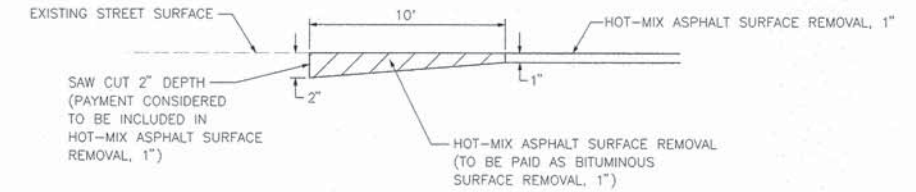

**HOT-MIX ASPHALT SURFACE REMOVAL DETAIL
AT STREET INTERSECTIONS**

F.A.U. RTE.	SECTION	COUNTY	TOTAL SHEETS	SHEET NO.
6550	05-00036-00-FP	PEORIA	32	22
CONTRACT NO. 89380				
ILLINOIS FED. AID PROJECT				

DESIGNER NOTES:
1. INCLUDE DISTRICT SPECIAL PROVISION, IF APPLICABLE.

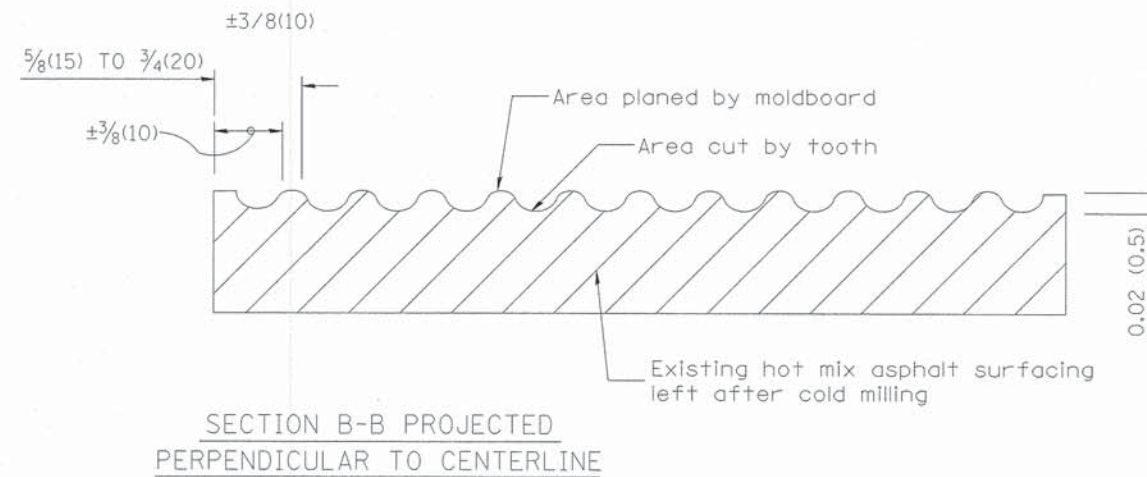
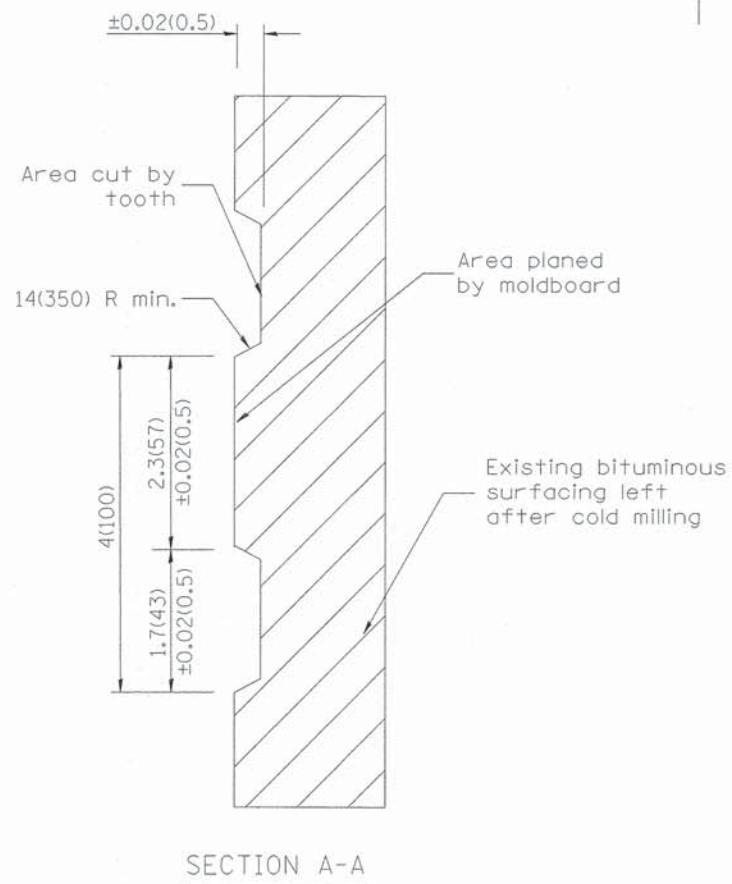
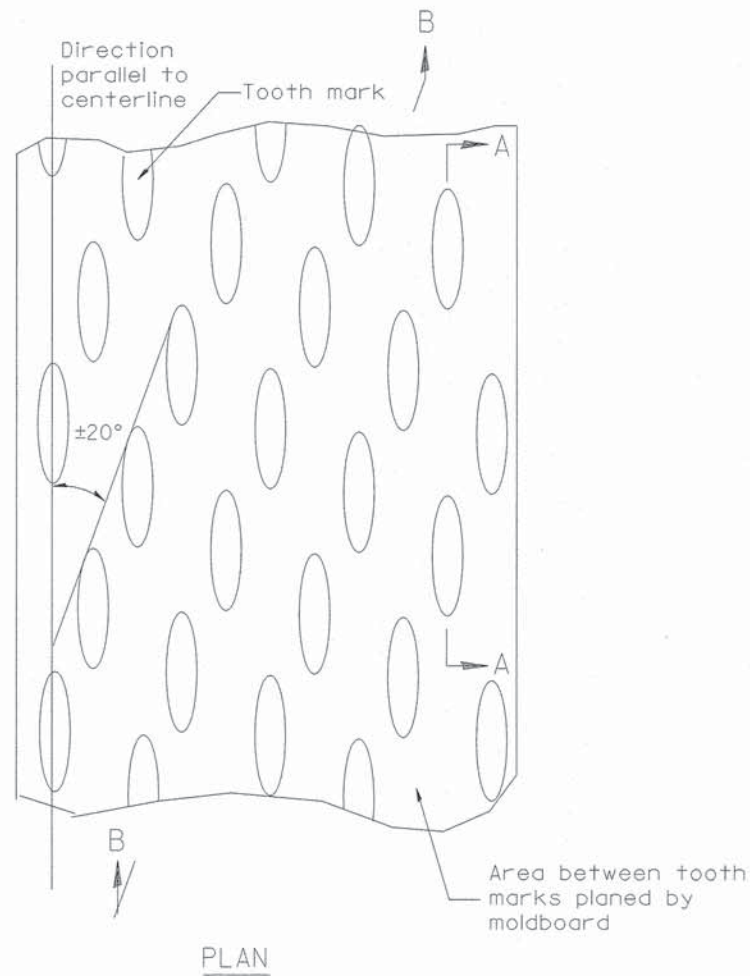

General notes:

1. Coldmilling shall consist of two processes: Cutting with carbide teeth mounted on a rotating drum, and planing with a moldboard mounted immediately behind the cutting drum.
2. Other similar patterns will be acceptable if they consist of a smooth, flat, planed surface interspersed with a pattern of discontinuous longitudinal striations.

All dimensions are in inches (millimeters) unless otherwise noted.

01-01-97	RENUM. C-104.01, NEW REVISION BOX	T.P.
04-20-98	REMOVED MILLING DETAIL FROM STANDARD	J.A.
09-08-98	CORRECT NOTE LEADER PLACEMENT	R.W.
10-16-06	REVISED TO 2007 SPEC.	M.A.

STATE OF ILLINOIS
DEPARTMENT OF TRANSPORTATION

HOT MIX ASPHALT SURFACE REMOVAL (COLD MILLING)

NOT TO SCALE

CADD STD. 440001-D4

F.A.U. RTE.	SECTION	COUNTY	TOTAL SHEETS	SHEET NO.
6550	05-00036-00-FP	PEORIA	32	23
FED. ROAD DIST. NO. ILLINOIS FED. AID PROJECT			CONTRACT NO. 89380	

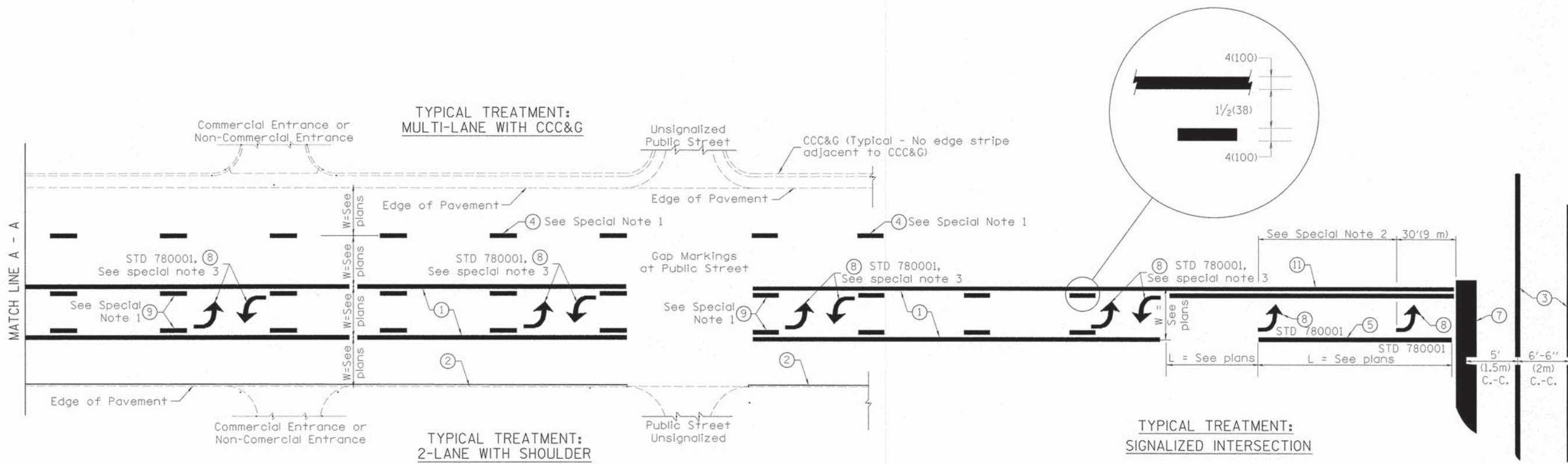

FLUSH PAVED MEDIAN: TWO-WAY LEFT TURN LANE WITH ONE-WAY LEFT TURN LANE AT SIGNALIZED INTERSECTION

TYPICAL PAVEMENT MARKING LEGEND

(Note: This is a District Standard Legend. Some elements may not apply to specific project.)

- ① 4(100) Solid (Yellow)
- ② 4(100) Solid (White)
- ③ 2-6(150) Crosswalk @ 6'-6" (2m)min C.-C. (White)
2-8(200) Crosswalk @ 6'-6" (2m)min C.-C. (White) (When traffic signals are present.)
- ④ 6(150) Skip-Dash (White) (See Special Note 1)
- ⑤ 8(200) Solid (White)
- ⑥ 12(300) Diagonal (White) (Item ⑥ is shown on Std. 780001)
- ⑦ 24(600) Stop Bar (White)
- ⑧ Letters & Arrows (See Std. 780001 and Special Notes 2 & 3)
- ⑨ 4(100) Skip-Dash (Yellow) (See Special Note 1)
- ⑩ 12(300) Diagonal (Yellow) (See Table A) (See Table A)
- ⑪ 4(100) Double Solid (Yellow) (See Table A)

SPECIAL NOTES

1. Skip-Dash markings will be centered between both ends of city blocks and shall be placed in alignment transversely across the pavement.
2. The following shall apply to arrows located in one-way left turn lanes:
 - A. A minimum of two (2) arrows is required.
 - B. The maximum spacing between arrows is 80' (24 m).
 - C. Arrows shall be evenly spaced if three (3) or more are required.
3. The following shall apply to arrow pairs located in two-way left turn lanes:
 - A. A minimum of two (2) arrow pairs is required.
 - B. The maximum spacing between arrow pairs is 200' (61 m).
 - C. Arrow pairs shall be evenly spaced if three (3) or more are required.
 - D. The spacing between Bi Directional Left Turn Arrows is 33' (10 m).

GENERAL NOTES

1. Refer to State Standard 780001 for additional Pavement Markings including letters & arrows.
2. See Plans for Pavement Markings adjacent to curbed islands and medians, and through lane reductions.

DESIGNER NOTES:
1. Include State Standard 780001 (Typical Pavement Markings)

01-01-97	RENUM. F-8.03, NEW REVISION BOX	T.P.	10-16-06	REVISED TO 2007 SPEC.
02-07-97	ADD BI DIRECTIONAL DIMENSION	J.A.		
10-97	CORRECT BI DIRECTIONAL DIMENSION	J.A.		
08-02	ADD CROSSWALK DMNS. WITH T.S.	M.A.		

**STATE OF ILLINOIS
DEPARTMENT OF TRANSPORTATION**

TYPICAL PAVEMENT MARKINGS

NOT TO SCALE

SHT. 1 OF 2
CADD STD. 780001-D4

F.A.U. RTE.	SECTION	COUNTY	TOTAL SHEETS	SHEET NO.
6550	05-00036-00-FP	PEORIA	32	24
FED. ROAD DIST. NO.			ILLINOIS FED. AID PROJECT	
			CONTRACT NO. 89380	

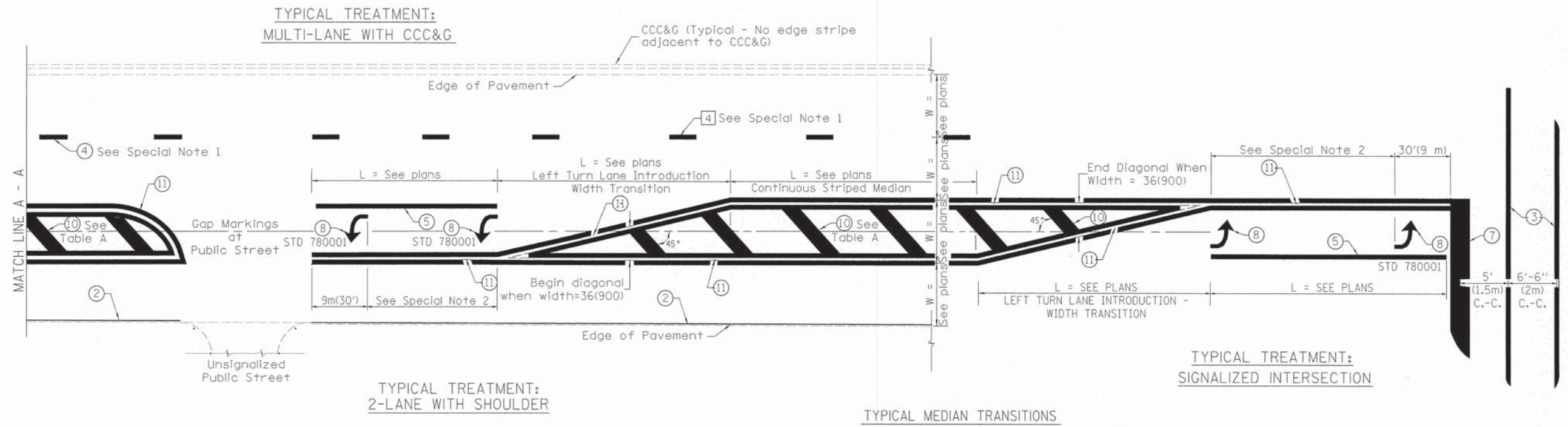

FLUSH PAVED MEDIAN: RESTRICTED LEFT TURN LANE

TABLE A
RECOMMENDED SPACING BETWEEN DIAGONAL LINES

SPEED LIMIT RANGE	CONTINUOUS	INTERSECTION CHANNELIZATION
		(Includes Width Transitions for Median and Left Turn Lane Introductions)
Less Than 30 mph (50 km/h)	50' (15m)	15' (5m)
30 - 45 mph (50 - 70 km/h)	75' (23m)	20' (6m)
Over 45 mph (70 km/h)	150' (46m)	30' (9m)

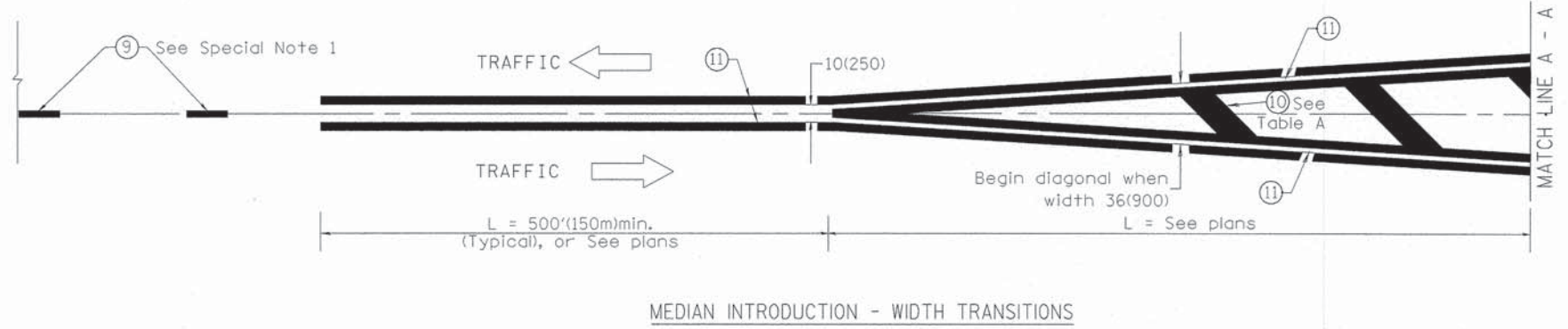

MEDIAN INTRODUCTION - WIDTH TRANSITIONS

All dimensions are in Inches (millimeters) unless otherwise noted.

FINAL SURVEY	DATE
NO. _____	BY _____
EXEMPTED	DATE
PLOTTED	BY _____
NOTE BOOK	DATE
AREAS CHECKED	BY _____
AREAS ENCLOSED	DATE

ORIGINAL SURVEY	DATE
NO. _____	BY _____
EXEMPTED	DATE
PLOTTED	BY _____
NOTE BOOK	DATE
AREAS CHECKED	BY _____
AREAS ENCLOSED	DATE

S:\Engineering\Projects\Chillicothe, Ill. of 12/18/2014\City of Chillicothe\Ph. Walnut St. Improv\102 CAD\102.dwg\ANSI\Sheet.dwg

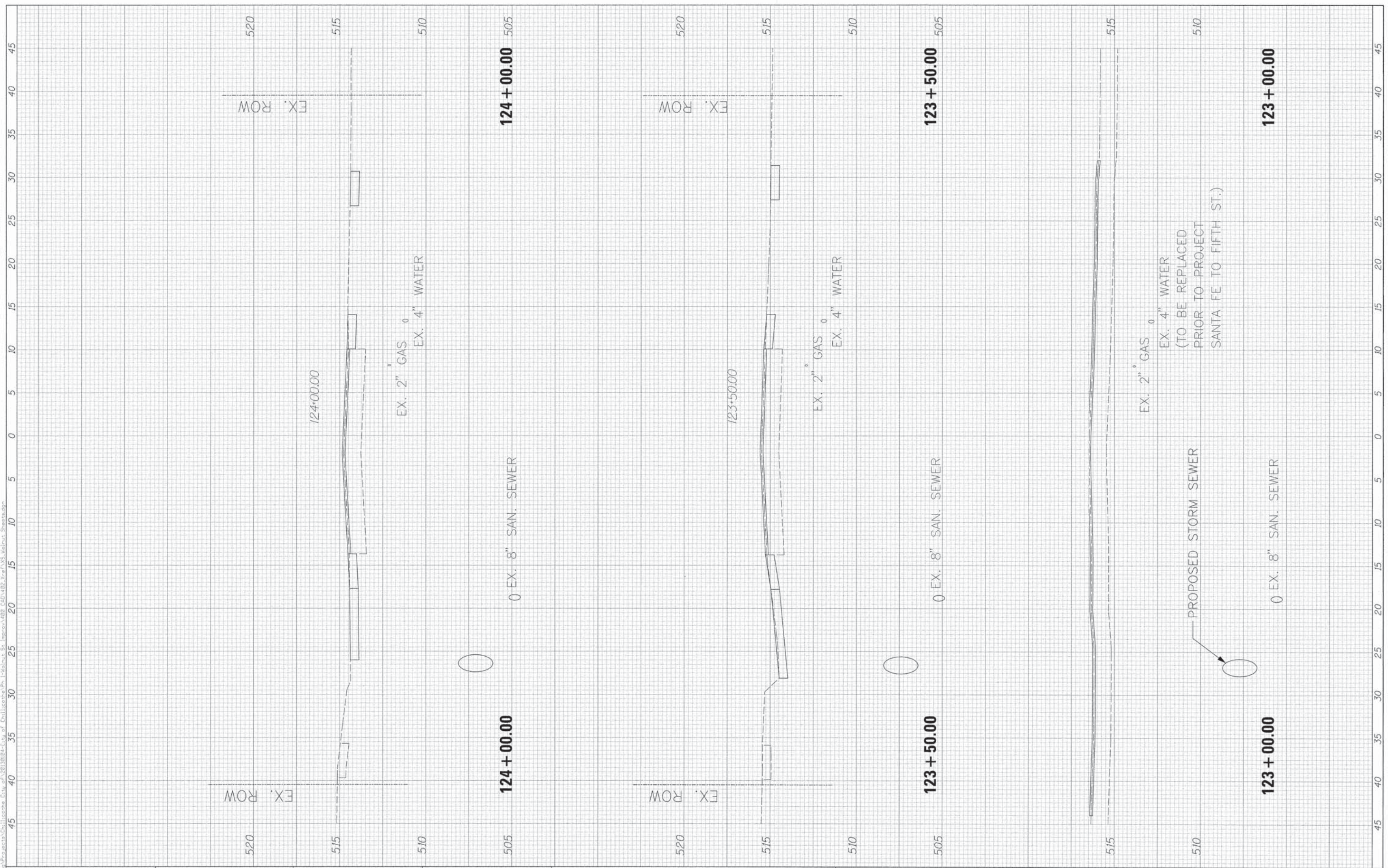

USER NAME = 1001
PLOT SCALE = 5/8" = 1' / in.
PLOT DATE = 12/9/2014

DESIGNED -
DRAWN -
CHECKED -
DATE -

REVISED -
REVISED -
REVISED -
REVISED -

CITY OF CHILICOTHE

CROSS SECTIONS			
WALNUT STREET IMPROVEMENTS			
SCALE:	SHEET	OF	SHEETS
			STA. 123+00.00 TO STA. 124+00.00

F.A.U. RTE. 6550	SECTION 05-00036-00-FP	COUNTY PEORIA	TOTAL SHEETS 32	SHEET NO. 26
CONTRACT NO. 89380				
ILLINOIS FED. AID PROJECT				

FINAL SURVEY	DATE
NO.	
SUBMITTED	BY
PLOTTED	
NOTE BOOK	
AREAS CHECKED	

ORIGINAL SURVEY	DATE
NO.	
SUBMITTED	BY
PLOTTED	
NOTE BOOK	
AREAS CHECKED	

S:\Engineering\Projects\Chillicothe, Ill. of\2013\124+50.00\124+50.00\124+50.00.dwg



USER NAME = J001	DESIGNED -	REVISED -
PLLOT SCALE = 5/8\"/>		

DRAWN -	REVISED -
CHECKED -	REVISED -
DATE -	REVISED -

CITY OF CHILLICOTHE

CROSS SECTIONS			
WALNUT STREET IMPROVEMENTS			
SCALE:	SHEET	OF	SHEETS
			STA. 124+50.00 TO STA. 125+50.00

F.A.U. RTE. 6550	SECTION 05-00036-00-FP	COUNTY PEORIA	TOTAL SHEETS 32	SHEET NO. 27
CONTRACT NO. 89380				
ILLINOIS FED. AID PROJECT				

FINAL SURVEY	SURVEYED	BY	DATE
NOTE BOOK	PLOTTED		
AREAS CHECKED	TEMPLATE		
	AREAS CHECKED		

ORIGINAL SURVEY	SURVEYED	BY	DATE
NOTE BOOK	PLOTTED		
AREAS CHECKED	TEMPLATE		
	AREAS CHECKED		

S:\Engineers\Projects\Chillicothe City\20130824-City of Chillicothe\05 - Walnut St. Improv\428_260\428_260.dwg, 12/8/2014, 12/8/2014, 12/8/2014

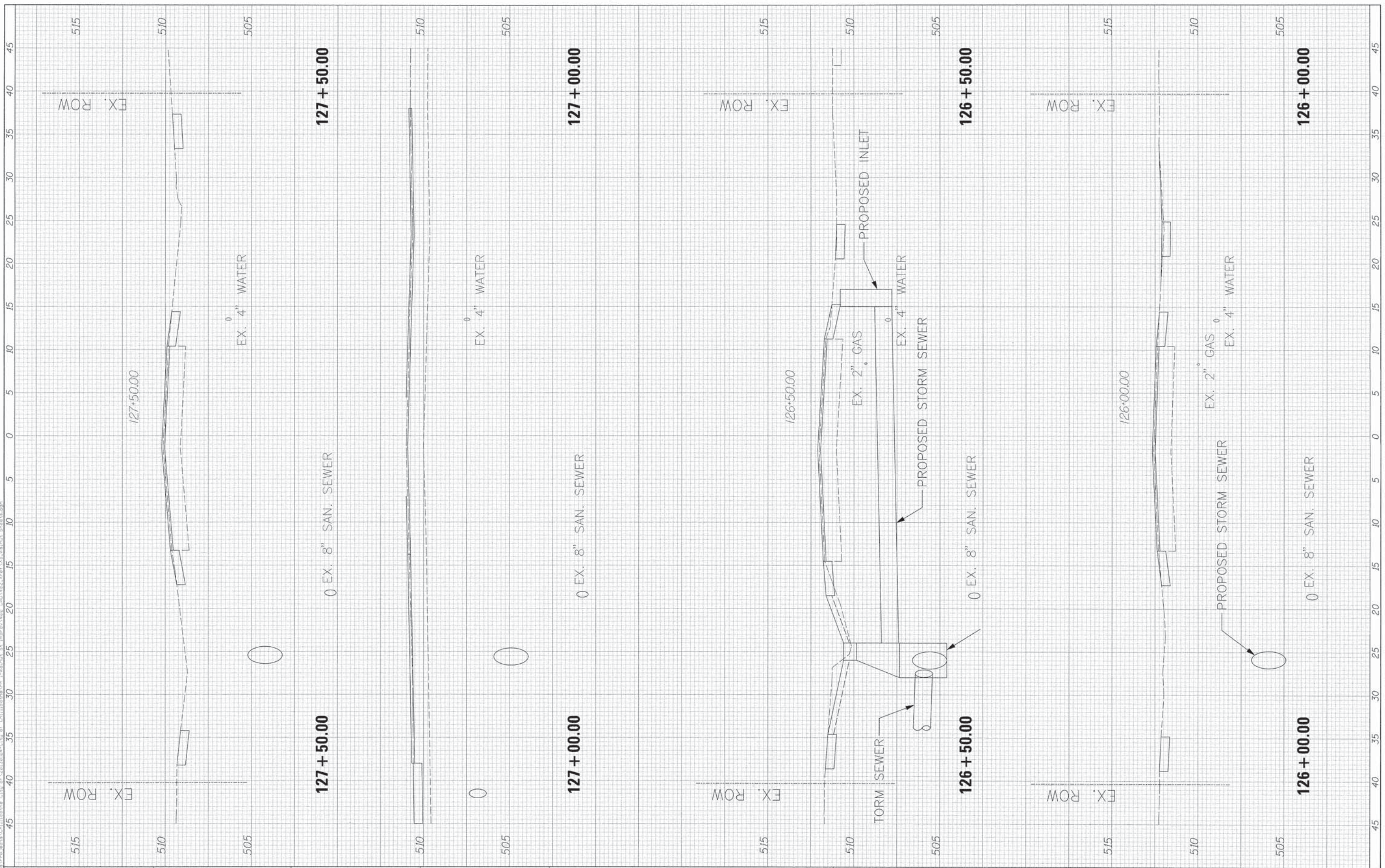

USER NAME = J001	DESIGNED -	REVISED -
PLOT SCALE = 5/8" = 1' @	DRAWN -	REVISED -
PLOT DATE = 12/8/2014	CHECKED -	REVISED -
	DATE -	REVISED -

CITY OF CHILICOTHE

CROSS SECTIONS			
WALNUT STREET IMPROVEMENTS			
SCALE:	SHEET	OF	SHEETS
			STA. 126+00.00 TO STA. 127+50.00

F.A.U. RTE. 6550	SECTION 05-00036-00-FP	COUNTY PEORIA	TOTAL SHEETS 32	SHEET NO. 28
CONTRACT NO. 89380				
ILLINOIS FED. AID PROJECT				

FRIL	DATE
SURVEY	BY
NOTE BOOK	NO.
PLOTTED	DATE
TEMP. JIC	
AREA CHECKED	

FRIL	DATE
SURVEY	BY
NOTE BOOK	NO.
PLOTTED	DATE
TEMP. JIC	
AREA CHECKED	

S:\Engineering\Projects\Chillicothe City\128\128\Drawings\128-000\128-000.dwg 12/8/2014 12:00:00 PM 12/8/2014 12:00:00 PM 12/8/2014 12:00:00 PM



USER NAME = 1001
 PLOT SCALE = 5/8" = 1' in
 PLOT DATE = 12/8/2014

DESIGNED -
 DRAWN -
 CHECKED -
 DATE -

REVISED -
 REVISED -
 REVISED -
 REVISED -

CITY OF CHILICOTHE

SCALE: SHEET OF SHEETS STA. 128+00.00 TO STA. 129+00.00

**CROSS SECTIONS
 WALNUT STREET IMPROVEMENTS**

F.A.U. RTE. 6550	SECTION 05-00036-00-PP	COUNTY PEORIA	TOTAL SHEETS 32	SHEET NO. 29
CONTRACT NO. 89380				
ILLINOIS FED. AID PROJECT				

FINAL SURVEY	SURVEYED	BY	DATE
NOTE BOOK NO.	PLOTTED		
	TEMP. AREAS CHECKED		

ORIGINAL SURVEY	SURVEYED	BY	DATE
NOTE BOOK NO.	PLOTTED		
	TEMP. AREAS CHECKED		

S:\Engineering\Projects\Chillicothe City\129+50\130+00\Cross Sections\129+50.00\130+00.00\130+50.00\129+50.00.dwg



USER NAME = 1001
 PLOT SCALE = 5/8" = 1' / in.
 PLOT DATE = 12/8/2014

DESIGNED -
 DRAWN -
 CHECKED -
 DATE -

REVISED -
 REVISED -
 REVISED -
 REVISED -

CITY OF CHILICOTHE

CROSS SECTIONS
WALNUT STREET IMPROVEMENTS
 SCALE: SHEET OF SHEETS STA. 129+50.00 TO STA. 131+00.00

F.A.U. RTE.	SECTION	COUNTY	TOTAL SHEETS	SHEET NO.
6550	05-00036-00-FP	PEORIA	32	30
CONTRACT NO. 89380				
ILLINOIS FED. AID PROJECT				

S:\Engineering\Projects\Chillicothe City\13013012\13012\City of Chillicothe\13012\13012.dwg, 1-14-14\13012.dwg, 1-14-14\13012.dwg, 1-14-14\13012.dwg, 1-14-14\13012.dwg, 1-14-14\13012.dwg, 1-14-14\13012.dwg

ORIGINAL SURVEY	DATE
SUBMITTED	BY
PLOTTED	DATE
NOTE BOOK	TEMP. FILE
NO.	AREAS CHANGED

FINAL SURVEY	DATE
REVISION	BY
PLOTTED	DATE
NOTE BOOK	TEMP. FILE
NO.	AREAS CHANGED

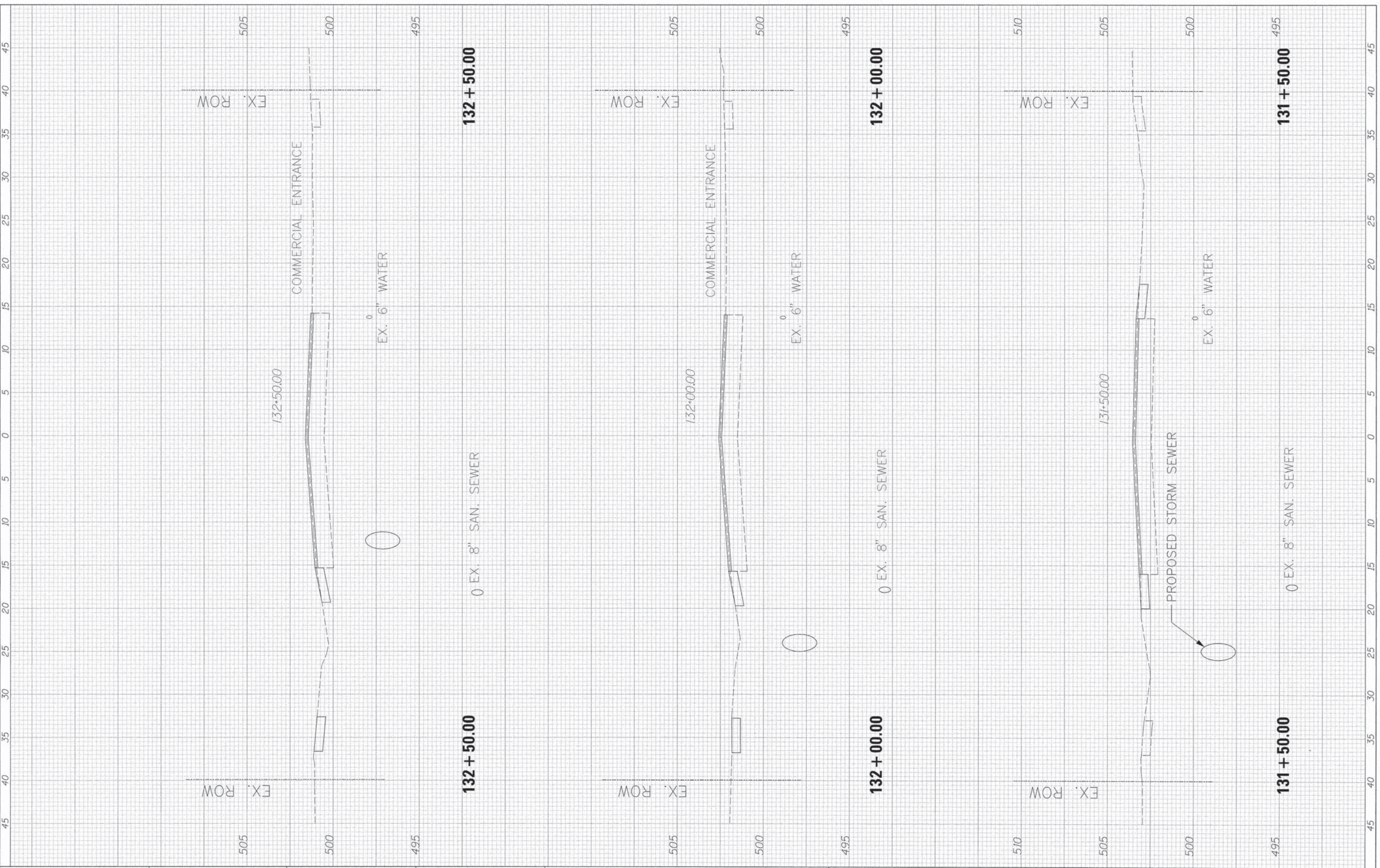

USER NAME - ID01	DESIGNED -	REVISED -
PLOT SCALE - 5/8"=1' 11"	DRAWN -	REVISED -
PLOT DATE - 12/8/2014	CHECKED -	REVISED -
	DATE -	REVISED -

REVISED -	REVISED -
REVISED -	REVISED -
REVISED -	REVISED -
REVISED -	REVISED -

CITY OF CHILICOTHE

CROSS SECTIONS			
WALNUT STREET IMPROVEMENTS			
SCALE:	SHEET	OF	SHEETS
	STA. 131+50.00		TO STA. 132+50.00

F.A.U. RTE. 6550	SECTION 05-00036-00-FP	COUNTY PEORIA	TOTAL SHEETS 32	SHEET NO. 31
CONTRACT NO. 89380				
ILLINOIS FED. AID PROJECT				

FINAL SURVEY PLOTTED	BY	DATE
NOTE BOOK		
AREAS CHECKED		

ORIGINAL SURVEY	BY	DATE
NOTE BOOK		
AREAS CHECKED		

S:\Engineering\Projects\Chillicothe City\2013\133+00 to 134+50\Drawings\133+00 to 134+50\Cross Sections\133+00 to 134+50\Cross Sections.dwg



USER NAME = 1007	DESIGNED -	REVISED -
PLOT SCALE = 5/8" = 1'	DRAWN -	REVISED -
PLOT DATE = 12/8/2014	CHECKED -	REVISED -
	DATE -	REVISED -

CITY OF CHILLICOTHE

CROSS SECTIONS
WALNUT STREET IMPROVEMENTS

SCALE: SHEET OF SHEETS STA. 133+00.00 TO STA. 134+50.00

F.A.U. RTE.	SECTION	COUNTY	TOTAL SHEETS	SHEET NO.
6550	05-00036-00-FP	PEORIA	32	32

CONTRACT NO. 89380
ILLINOIS FED. AID PROJECT