

PART OF THE SE 1/4, SEC. 8, T32N, R9 EAST OF THE 3rd PM, WILL COUNTY, ILLINOIS

PARCEL NO.	OWNER	TOTAL HOLDING ACRES	R.O.W. REQUIRED ACRES	PREVIOUSLY DEDICATED ACRES	REMAINDER ACRES	EASEMENTS TEMP PERM ACRES	EASEMENT PURPOSE	PERMANENT TAX NUMBER	PROPERTY ACQUIRED BY
IFN0016	HORIZON PROPERTIES II, L.L.C.	0.253	0.044	N/A	0.253	0.016		24-08-414-002	
IFN0017	ISMAIL AJRULOSKI	0.692	A-0.049 B-0.001 246.7	N/A	0.642	N/A		24-08-414-027	
IFN0024	DANIEL L. WILSON & DORA E. WILSON	0.202	0.015	N/A	0.187	N/A		24-08-414-003	
IFN0025	GREGORY CUMMINS	0.333	0.013	N/A	0.320	N/A		24-08-414-020	
IFN0026	SHIRLEY J. DONOHUE	0.182	N/A	N/A	0.182	0.003 120s.f.		24-08-415-008	
IFN0027	JAY C. McLAUGHLIN	0.282	N/A	N/A	0.282	0.004 186s.f.		24-08-415-009	
IFN0028	DARREN HORTON & MARILYN HORTON	0.273	N/A	N/A	0.273	0.004 186s.f.		24-08-415-010	

BEARINGS SHOWN HEREON ARE BASED ON THE ILLINOIS STATE PLANE COORDINATE SYSTEM EAST ZONE, NAD 83.

F.A. RTE.	SECTION	COUNTY	TOTAL SHEETS	SHEET NO.
FAS 2320	113-N	WILL	131	70
STATION 37+00		TO STATION 41+00		
FED. ROAD DIST. NO. 1		ILLINOIS FED. AID PROJECT		

SEE SHEET 7 FOR CONTINUATION

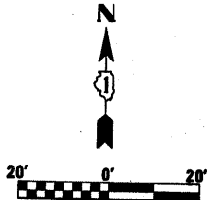
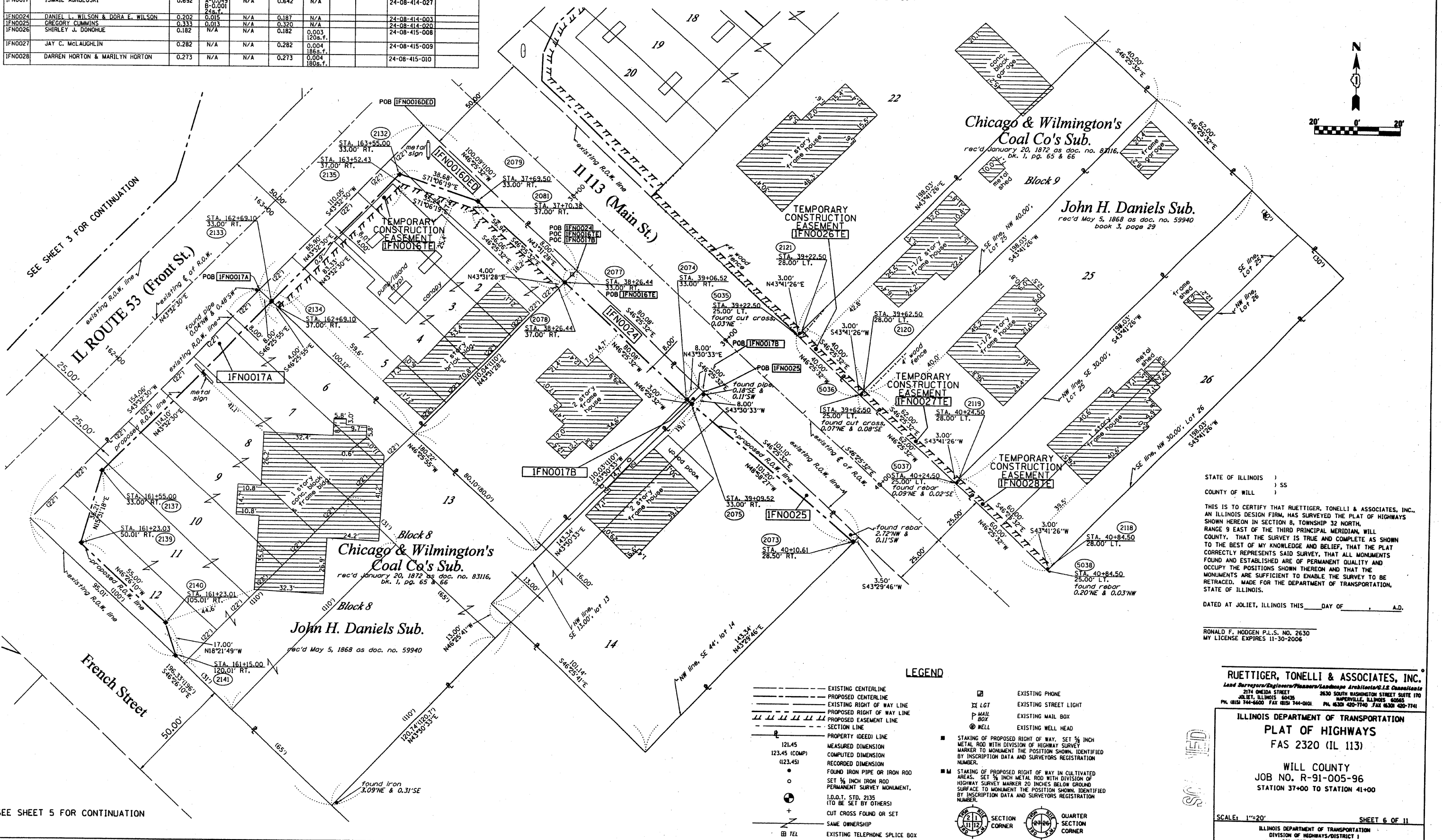

SEE SHEET 3 FOR CONTINUATION

STATE OF ILLINOIS )  
 COUNTY OF WILL )  
 THIS IS TO CERTIFY THAT RUETTIGER, TONELLI & ASSOCIATES, INC., AN ILLINOIS DESIGN FIRM, HAS SURVEYED THE PLAT OF HIGHWAYS SHOWN HEREON IN SECTION 8, TOWNSHIP 32 NORTH, RANGE 9 EAST OF THE THIRD PRINCIPAL MERIDIAN, WILL COUNTY, THAT THE SURVEY IS TRUE AND COMPLETE AS SHOWN TO THE BEST OF MY KNOWLEDGE AND BELIEF, THAT THE PLAT CORRECTLY REPRESENTS SAID SURVEY, THAT ALL MONUMENTS FOUND AND ESTABLISHED ARE OF PERMANENT QUALITY AND OCCUPY THE POSITIONS SHOWN THEREON AND THAT THE MONUMENTS ARE SUFFICIENT TO ENABLE THE SURVEY TO BE RETRACED. MADE FOR THE DEPARTMENT OF TRANSPORTATION, STATE OF ILLINOIS.  
 DATED AT JOLIET, ILLINOIS THIS \_\_\_\_\_ DAY OF \_\_\_\_\_ A.D.

RONALD F. HODGEN P.L.S. NO. 2630  
 MY LICENSE EXPIRES 11-30-2006

**LEGEND**

---	EXISTING CENTERLINE	☐	EXISTING PHONE
---	PROPOSED CENTERLINE	☐ LGT	EXISTING STREET LIGHT
---	EXISTING RIGHT OF WAY LINE	☐ MAIL	EXISTING MAIL BOX
---	PROPOSED RIGHT OF WAY LINE	☐ WELL	EXISTING WELL HEAD
---	PROPOSED EASEMENT LINE	■	STAKING OF PROPOSED RIGHT OF WAY, SET 3/4 INCH METAL ROD WITH DIVISION OF HIGHWAY SURVEY MARKER TO MONUMENT THE POSITION SHOWN, IDENTIFIED BY INSCRIPTION DATA AND SURVEYORS REGISTRATION NUMBER.
---	SECTION LINE	■	STAKING OF PROPOSED RIGHT OF WAY IN CULTIVATED AREAS, SET 3/4 INCH METAL ROD WITH DIVISION OF HIGHWAY SURVEY MARKER 20 INCHES BELOW GROUND SURFACE TO MONUMENT THE POSITION SHOWN, IDENTIFIED BY INSCRIPTION DATA AND SURVEYORS REGISTRATION NUMBER.
---	PROPERTY (DEED) LINE	⊙	SECTION CORNER
---	MEASURED DIMENSION	⊙	QUARTER SECTION CORNER
---	COMPUTED DIMENSION	⊙	
---	RECORDED DIMENSION	⊙	
---	FOUND IRON PIPE OR IRON ROD	⊙	
---	SET 3/4 INCH IRON ROD	⊙	
---	FOUND IRON SURVEY MONUMENT, I.D.O.I. STD. 2135 (TO BE SET BY OTHERS)	⊙	
---	CUT CROSS FOUND OR SET	⊙	
---	SAME OWNERSHIP	⊙	
---	EXISTING TELEPHONE SPLICE BOX	⊙	

**RUETTIGER, TONELLI & ASSOCIATES, INC.**  
 Lead Surveyors/Engineers/Planners/Landscape Architects/C.S. Consultants  
 274 ONEIDA STREET  
 JOLIET, ILLINOIS 60435  
 PH. (815) 744-6600 FAX (815) 744-0101 PH. (630) 420-7740 FAX (630) 420-7741  
 2630 SOUTH WASHINGTON STREET SUITE 170  
 WAPERVILLE, ILLINOIS 60460  
 PH. (630) 744-6600 FAX (630) 744-0101 PH. (630) 420-7740 FAX (630) 420-7741

**ILLINOIS DEPARTMENT OF TRANSPORTATION**  
**PLAT OF HIGHWAYS**  
 FAS 2320 (IL 113)  
 WILL COUNTY  
 JOB NO. R-91-005-96  
 STATION 37+00 TO STATION 41+00  
 SCALE: 1"=20'  
 SHEET 6 OF 11  
 ILLINOIS DEPARTMENT OF TRANSPORTATION  
 DIVISION OF HIGHWAYS/DISTRICT 1  
 201 WEST CENTER COURT  
 SCHUMBERG, ILLINOIS 60156  
 SHEET 1 OF -- IS A COVER SHEET AND IS NOT RECORDED  
 RT&A 20042593IL113

SEE SHEET 5 FOR CONTINUATION