

SW 1/4 SEC. 25, T. 33 N., R. 5 E. OF 3RD P.M.

T. 33 N., R. 5 E. OF 3RD P.M.



PARCEL 3SA0011 DED
GRUNDY BANK, TRUSTEE - TRUST NO. 1420
 SEE SHEET 3 OF 3
 FOR AREAS

PARCEL 3SA0010
JOHN A. CUNNINGHAM
 TOTAL HOLDING = 10.104 AC ±
 TEMPORARY EASEMENT = 0.052 AC ± (2,247 SQ. FT.)
 PURPOSE: SHAPING & GRADING

FROM SE COR. SEC. 26-33-5 TO P.O.B. 10-TE
 S.89°20'29"W. 10.74'

PT. TO PT.	BEARING	DIST.
21 22	S.89°20'29"W.	33.42'
22 23	N.78°44'56"W.	88.07'
23 24	N.5°33'22"E.	19.55'
24 25	S.78°49'50"E.	119.53'
25 26	S.2°46'47"E.	13.10'

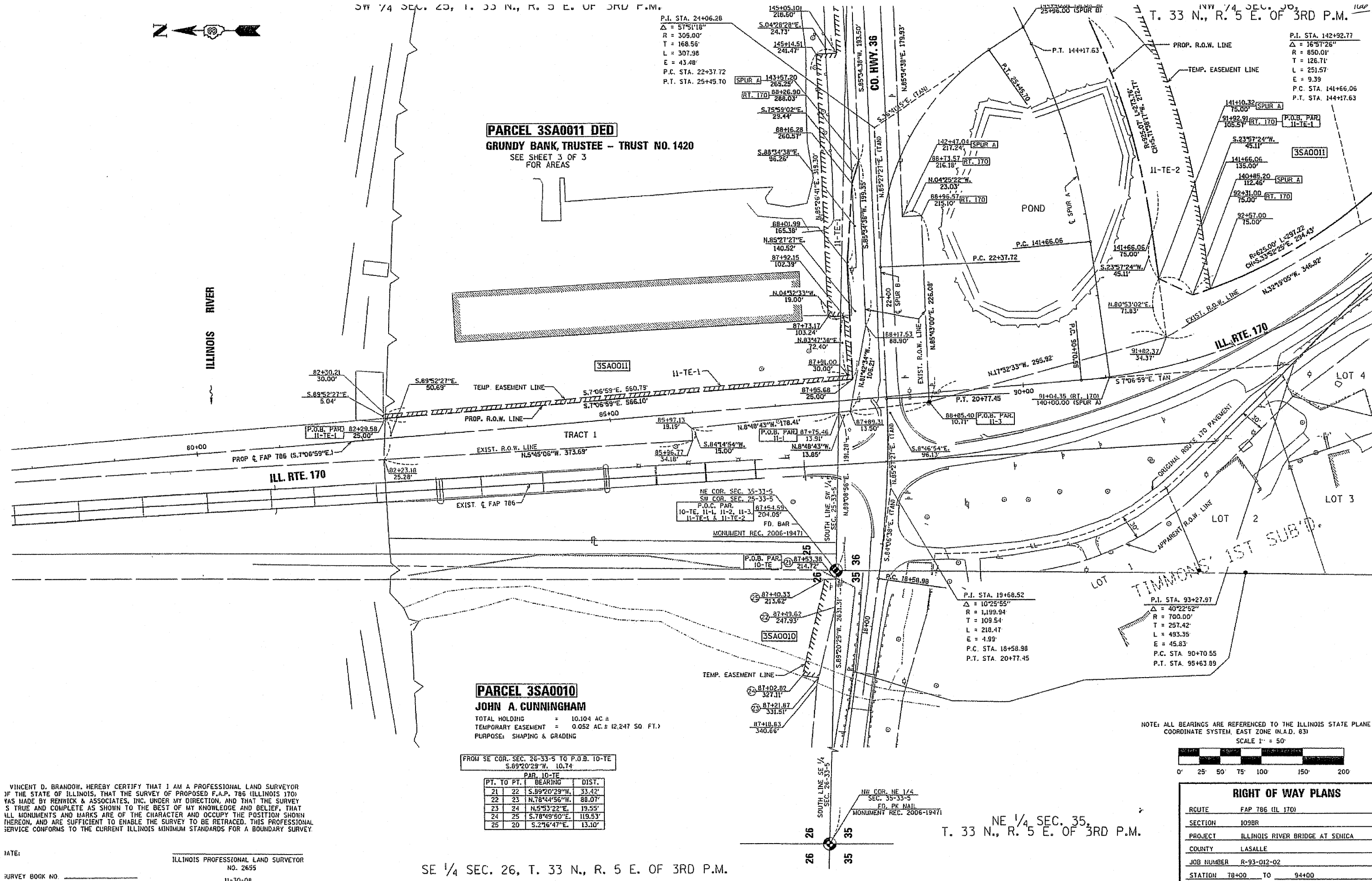

VINCENT D. BRANDOW, HEREBY CERTIFY THAT I AM A PROFESSIONAL LAND SURVEYOR OF THE STATE OF ILLINOIS, THAT THE SURVEY OF PROPOSED F.A.P. 786 (ILLINOIS 170) WAS MADE BY RENWICK & ASSOCIATES, INC. UNDER MY DIRECTION, AND THAT THE SURVEY IS TRUE AND COMPLETE AS SHOWN TO THE BEST OF MY KNOWLEDGE AND BELIEF, THAT ALL MONUMENTS AND MARKS ARE OF THE CHARACTER AND OCCUPY THE POSITION SHOWN HEREON, AND ARE SUFFICIENT TO ENABLE THE SURVEY TO BE RETRACED. THIS PROFESSIONAL SERVICE CONFORMS TO THE CURRENT ILLINOIS MINIMUM STANDARDS FOR A BOUNDARY SURVEY.

DATE: _____
 ILLINOIS PROFESSIONAL LAND SURVEYOR
 NO. 2655
 SURVEY BOOK NO. _____
 11-30-08

SE 1/4 SEC. 26, T. 33 N., R. 5 E. OF 3RD P.M.

NE 1/4 SEC. 35,
 T. 33 N., R. 5 E. OF 3RD P.M.

NOTE: ALL BEARINGS ARE REFERENCED TO THE ILLINOIS STATE PLANE COORDINATE SYSTEM, EAST ZONE (N.A.D. 83)

SCALE 1" = 50'

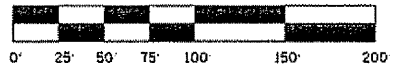

RIGHT OF WAY PLANS

ROUTE	FAP 786 (IL 170)
SECTION	109BR
PROJECT	ILLINOIS RIVER BRIDGE AT SEHICA
COUNTY	LASALLE
JOB NUMBER	R-93-012-02
STATION	78+00 TO 94+00