

SW 1/4, SEC. 28, T. 24 N., R. 10 E. OF THE 3RD P.M.

SE COR., SW 1/4 SEC. 28-24-10
FOUND SURVEY NAIL
MONUMENT RECORD NO. 07R0534

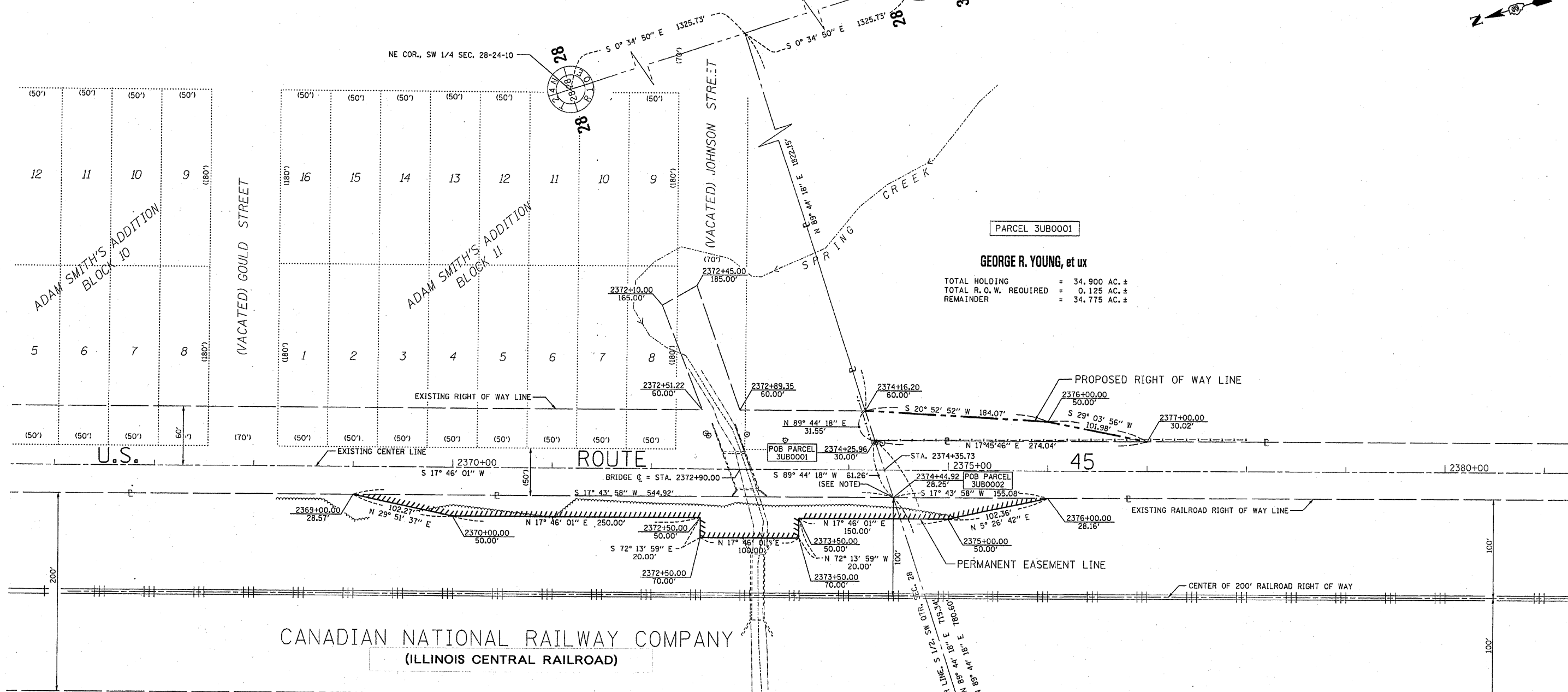

PARCEL 3UB0001

GEORGE R. YOUNG, et ux

TOTAL HOLDING = 34.900 AC. ±
 TOTAL R.O.W. REQUIRED = 0.125 AC. ±
 REMAINDER = 34.775 AC. ±

PARCEL 3UB0002

CANADIAN NATIONAL RAILWAY COMPANY

PERMANENT EASEMENT AREA REQUIRED = 0.344 AC. ±
 PURPOSE: SHAPE AND MAINTAIN BACKSLOPE

NW COR., SW 1/4 SEC. 28-24-10
 FOUND SURVEY NAIL
 MONUMENT RECORD NO. 07R0534

SURVEYOR'S STATEMENT

I, JOHN R. HUSEMAN, HEREBY CERTIFY THAT I AM A PROFESSIONAL LAND SURVEYOR OF THE STATE OF ILLINOIS, THAT THE SURVEY OF F.A.S. 338 (US ROUTE 45) WAS MADE BY WILLETT HOFMANN & ASSOCIATES, INC. UNDER MY DIRECTION, AT THE REQUEST OF THE ILLINOIS DEPARTMENT OF TRANSPORTATION, DISTRICT 3, AND THAT THE SURVEY IS TRUE AND COMPLETE AS SHOWN TO THE BEST OF MY KNOWLEDGE AND BELIEF, THAT ALL MONUMENTS AND MARKS ARE OF THE CHARACTER AND OCCUPY THE POSITION SHOWN THEREON, AND ARE SUFFICIENT TO ENABLE THE SURVEY TO BE RETRACED.

DATED 25 APRIL 2007



BY John R. Huseman
 JOHN R. HUSEMAN (ILLINOIS PROFESSIONAL LAND SURVEYOR NO. 2452 (EXPIRES NOVEMBER 2008))
 WILLETT, HOFMANN & ASSOCIATES, INC. - DESIGN FIRM NO. 184-000918

NOTE: FOR THE PURPOSES OF THIS PLAT, BEARINGS ARE BASED UPON AN ASSUMED NORTH.

RIGHT OF WAY PLANS

ROUTE: FAS 338 (US ROUTE 45)
 SECTION: 33 BR-1
 PROJECT
 COUNTY: IROQUOIS
 JOB NO.: R-93-005-06
 STA 2364+00 TO STA 2378+00
 SCALE 1" = 50'