

F.A.P. RATE	SECTION	COUNTY	TOTAL SHEETS	SHEET NO.
626	142B11	KNOX	11	6
STA. 396+95.50		TO STA. 397+28.50		
FED. ROAD DIST. NO. 4 ILLINOIS FED. AID PROJECT				

NOTEBOOK NO. 49
STATIONING DOESN'T AGREE

NOTEBOOK NO. 223, 485P (Correct Copy)
733-P (Correct Copy)

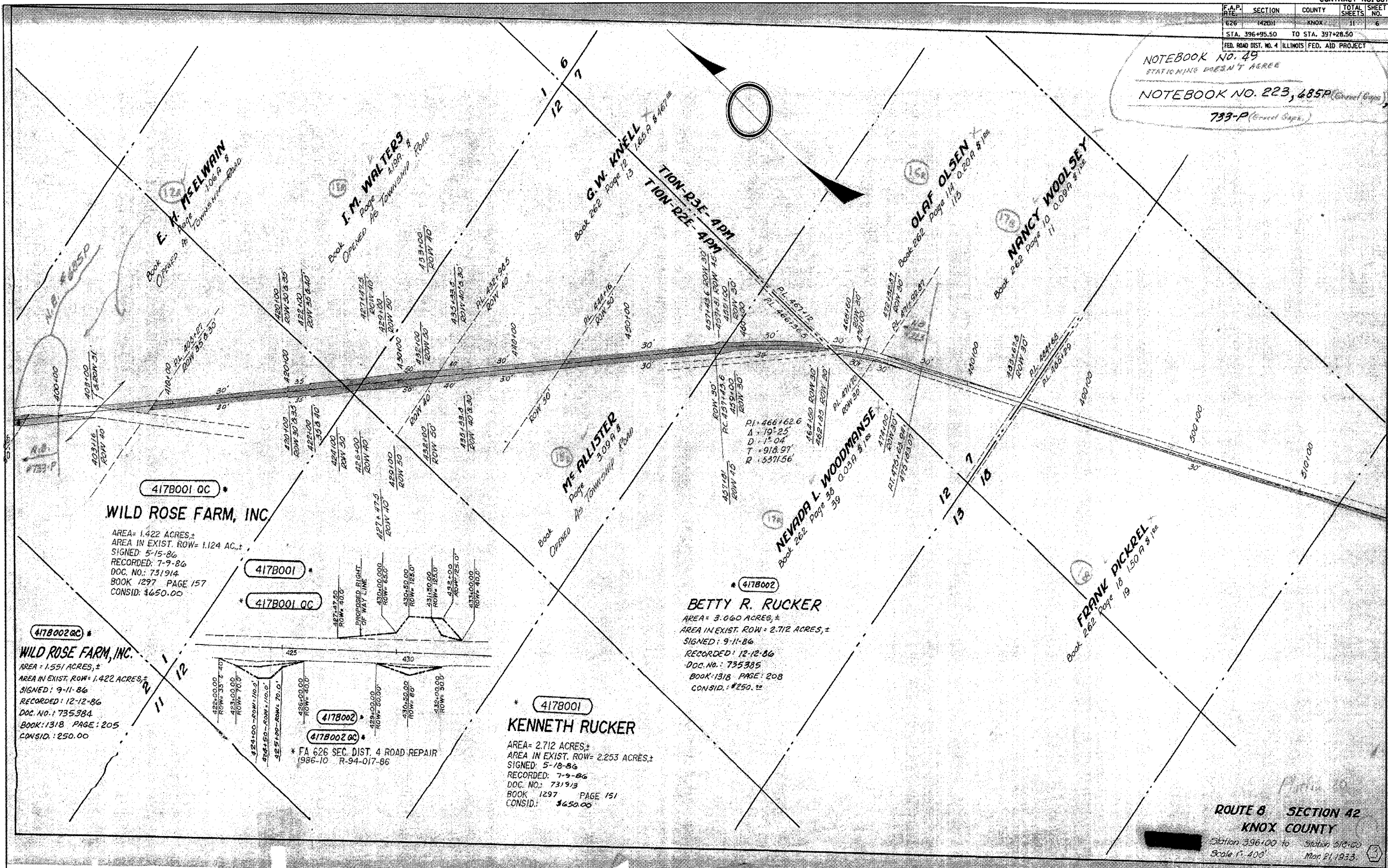

417B001 QC
WILD ROSE FARM, INC.
AREA = 1.422 ACRES, ±
AREA IN EXIST. ROW = 1.124 AC, ±
SIGNED: 5-15-86
RECORDED: 7-9-86
DOC. NO.: 731914
BOOK 1297 PAGE 157
CONSID.: \$650.00

417B002 QC
WILD ROSE FARM, INC.
AREA: 1.551 ACRES, ±
AREA IN EXIST. ROW = 1.422 ACRES, ±
SIGNED: 9-11-86
RECORDED: 12-12-86
DOC. NO.: 735384
BOOK: 1318 PAGE: 205
CONSID.: 250.00

417B002
BETTY R. RUCKER
AREA = 3.060 ACRES, ±
AREA IN EXIST. ROW = 2.712 ACRES, ±
SIGNED: 9-11-86
RECORDED: 12-12-86
DOC. NO.: 735385
BOOK: 1318 PAGE: 208
CONSID.: \$250.00

417B001
KENNETH RUCKER
AREA = 2.712 ACRES, ±
AREA IN EXIST. ROW = 2.253 ACRES, ±
SIGNED: 5-18-86
RECORDED: 7-9-86
DOC. NO.: 731913
BOOK 1297 PAGE 151
CONSID.: \$650.00

417B002
417B002 QC
* FA 626 SEC. DIST. 4 ROAD REPAIR
1986-10 R-94-017-86

**ROUTE 8 SECTION 42
KNOX COUNTY**
Station 396+00 to Station 310+00
Scale 1" = 400' Mar. 21, 1933

PLOT DATE: 8-13-87
FILE NAME: 871155.GEN
PLOT SCALE: 1" = 400'
REFERENCE: 1: 871155