

**PART OF THE SW 1/4 OF SECTION 14, SE 1/4 OF SECTION 15, NE 1/4 OF SECTION 22, & NW 1/4 OF SECTION 23, ALL IN T2N, R5W, OF THE 3RD PM, CLINTON COUNTY, ILLINOIS**

THE TOPOGRAPHY SHOWN HEREON WAS ORIGINALLY LOCATED BY THE ILLINOIS DEPARTMENT OF TRANSPORTATION AND PROVIDED TO THE SURVEYOR. THE SURVEYOR FIELD VERIFIED AND SUPPLEMENTED THE TOPOGRAPHY SHOWN HEREON ON 10/3/2007.

COORDINATES AND BEARINGS SHOWN HEREON ARE BASED ON SURVEY CONTROL DATA AS PROVIDED BY THE ILLINOIS DEPARTMENT OF TRANSPORTATION.

I.D.O.T. PROVIDED CONTROL & ALIGNMENT				
POINT*/DESC.	STATION	OFFSET	NORTH	EAST
1	371+58.55	17.59' LT	708,796.1838	451,389.2092
2	379+35.13	15.78' RT	708,814.9944	450,612.1372
3	387+21.08	20.53' RT	708,805.0786	449,826.2784
4	393+32.04	19.58' RT	708,801.9166	449,215.7697
POT	370+45.02		708,815.8962	451,502.3850
POT	374+99.71		708,807.3781	451,047.7790
PC(C1)	386+70.74		708,785.4399	449,876.9520
PI(C1)	389+38.37	1.58' LT	708,780.4261	449,609.3720
PT(C1)	392+05.97		708,781.7258	449,341.7480
POT	396+01.10		708,783.6446	448,946.6190

COORDINATE TABLE				
DESCRIPTION	STATION	OFFSET	NORTH	EAST
PC(ROW)	387+22.25	0.17' RT	708,784.7009	449,825.4411
PT(ROW)	391+55.64	0.18' LT	708,781.3599	449,392.0790
PI(ROW) IRON PIN FOUND @ SW CORN. SECTION 14	389+38.94	1.30' LT	708,780.7010	449,608.7780
IRON PIN SET	371+00.00	32.78' RT	708,847.6389	451,446.8048
IRON PIN SET	371+00.00	33.22' LT	708,781.6505	451,448.0412
IRON PIN FOUND	373+39.62	32.84' RT	708,843.2160	451,207.2260
IRON PIN FOUND	373+39.59	124.84' RT	708,935.2003	451,205.5279
IRON PIN SET	373+39.63	33.16' LT	708,777.2272	451,208.4442
IRON PIN SET	373+39.64	53.16' LT	708,757.2307	451,208.8134
IRON PIN SET	373+39.66	125.16' LT	708,685.2429	451,210.1424

COORDINATE TABLE				
DESCRIPTION	STATION	OFFSET	NORTH	EAST
IRON PIPE FOUND	385+68.12	124.52' RT	708,911.8560	449,977.2180
IRON PIN SET	387+22.51	125.17' RT	708,909.6796	449,823.1338
IRON PIN SET	387+22.01	124.83' LT	708,659.7222	449,827.7483
IRON PIN FOUND	389+38.12	34.12' LT	708,747.8910	449,609.8290
IRON PIN SET	391+55.59	124.82' RT	708,906.3593	449,392.4591
IRON PIN SET	391+55.69	125.18' LT	708,656.3605	449,391.6889
IRON PIN SET	393+39.06	124.55' RT	708,906.9163	449,209.2611
IRON PIN SET	393+38.89	32.55' RT	708,814.9167	449,208.9813
IRON PIN FOUND	393+38.89	33.45' LT	708,748.9174	449,208.6652
IRON PIN FOUND	393+38.72	125.45' LT	708,656.9178	449,208.3854

F.A.S. R.T.E.	SECTION	COUNTY	TOTAL SHEETS	SHEET NO.
1780	27-1BR-1	CLINTON	69	20

STA. 370+45.02 TO STA. 396+01.10  
 FED. ROAD DIST. NO. 8 ILLINOIS FED. AID PROJECT  
 CONTRACT NO. 76961

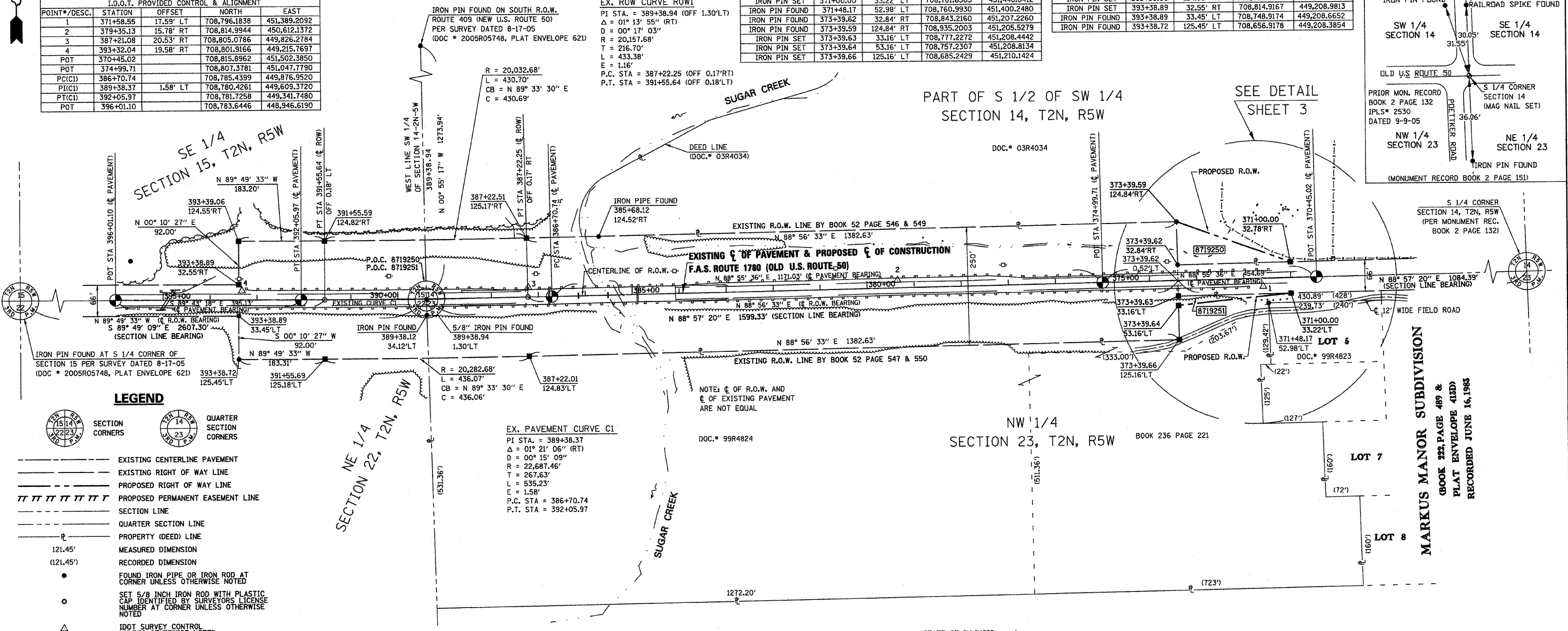
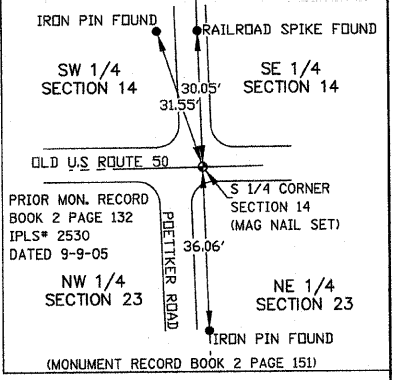

- LEGEND**
- EXISTING CENTERLINE PAVEMENT
  - EXISTING RIGHT OF WAY LINE
  - PROPOSED RIGHT OF WAY LINE
  - PROPOSED PERMANENT EASEMENT LINE
  - SECTION LINE
  - QUARTER SECTION LINE
  - PROPERTY (DEED) LINE
  - MEASURED DIMENSION
  - RECORDED DIMENSION
  - FOUND IRON PIPE OR IRON ROD AT CORNER UNLESS OTHERWISE NOTED
  - SET 5/8 INCH IRON ROD WITH PLASTIC CAP IDENTIFIED BY SURVEYORS LICENSE NUMBER AT CORNER UNLESS OTHERWISE NOTED
  - IDOT SURVEY CONTROL UNLESS OTHERWISE NOTED
  - SAME OWNERSHIP
  - PK NAIL FOUND, SET BY OTHERS
  - STAKING OF PROPOSED RIGHT OF WAY AND PERMANENT EASEMENT CORNERS. SET 5/8 INCH METAL ROD WITH DIVISION OF HIGHWAY SURVEY ALUMINUM CAP TO MONUMENT THE POSITION SHOWN. IDENTIFIED BY INSCRIPTION DATA AND SURVEYORS LICENSE NUMBER. (PROPOSED RIGHT OF WAY CORNERS SET IN CULTIVATED AREAS SHALL BE A MINIMUM OF 20 INCHES BELOW THE GROUND SURFACE).

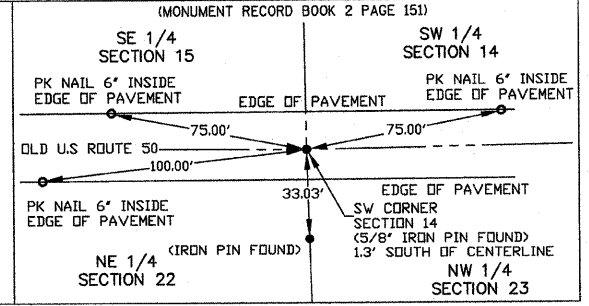
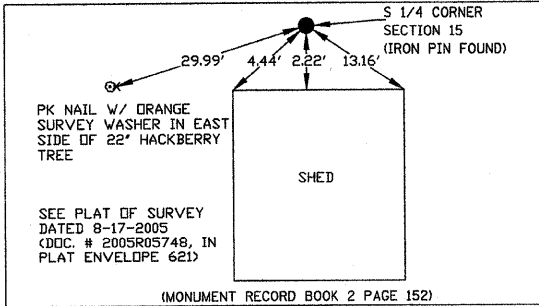

STATE OF ILLINOIS )  
 COUNTY OF WASHINGTON ) SS

I, GARY S. MUELLER, AN ILLINOIS PROFESSIONAL LAND SURVEYOR, CERTIFY THAT I HAVE SURVEYED THE PLAT OF HIGHWAY SHOWN HEREON AND THAT THIS PROFESSIONAL SERVICE CONFORMS TO THE CURRENT ILLINOIS MINIMUM STANDARDS FOR A BOUNDARY SURVEY FOR THE PROPOSED PARCEL(S) TO BE ACQUIRED BY THE STATE OF ILLINOIS, DEPARTMENT OF TRANSPORTATION, SHOWN HEREON.

DATED 11/15/2007  
 GARY S. MUELLER, PLS. NO. 3332  
 LICENSE EXPIRATION DATE: 11/30/2008



**ASSOCIATED PROFESSIONALS, INC.**  
 17625 Mockingbird Road, P.O. Box 311  
 Nashville, Illinois 62283  
 Ph. 618-478-9000 Fax 618-478-9001  
 e-mail: api@apisurvey.com  
 IDPR Design Firm License No. 184-001303

REVISION	
DATE	DESCRIPTION

ILLINOIS DEPARTMENT OF TRANSPORTATION  
**PLAT OF HIGHWAYS**  
 FAS ROUTE 1780 (OLD US 50)  
 SECTION 27-1BR-1  
 CLINTON COUNTY  
 JOB NO. R-98-019-07  
 STATION 370+45 TO STATION 396+01

100' 0' 100' 200'  
 SCALE: 1" = 100'

COMPLETION DATE OF FIELD WORK PERFORMED  
 LAND SURVEY: 10/3/2007  
 RIGHT OF WAY STAKING: 10/29/2007

ILLINOIS DEPARTMENT OF TRANSPORTATION  
 DIVISION OF HIGHWAYS/REGION 5/DISTRICT 8  
 COLLINSVILLE, ILLINOIS 62234-6198  
 SHEET 1 IS A COVER SHEET

PARCEL NO.	OWNER	TOTAL HOLDING ACRES	FEE SIMPLE ACQUISITION				EASEMENTS				PERMANENT TAX NUMBER	PROPERTY ACQUIRED BY	
			GROSS ACRES	PREVIOUSLY DEDICATED ACRES	NET ACRES	REMAINDER ACRES	PE = PERMANENT ACRES	TE = TEMPORARY ACRES	EASEMENT PURPOSE	EASEMENT PURPOSE			
8719250	MICHAEL THEODORE POETTNER & MARJORIE ANN POETTNER	48.880	0.2530	11,022	N/A	N/A	0.2530	11,022	48.6270	N/A	N/A	05-05-14-300-006	
8719251	DAVID JOSEPH MARKUS & RITA MARY MARKUS	23.459	0.0550	2,396	N/A	N/A	0.0550	2,396	23.4040	N/A	N/A	05-05-23-100-001	

PLOT DATE = 11/15/07  
 FILE NAME = C:\US 50 PLAT 182.DWG  
 USER NAME = JAG