

PART OF THE SW 1/4 OF SECTION 14, SE 1/4 OF SECTION 15, NE 1/4 OF SECTION 22, & NW 1/4 OF SECTION 23, ALL IN T2N, R5W, OF THE 3RD PM, CLINTON COUNTY, ILLINOIS

F.A. RTE.	SECTION	COUNTY	TOTAL SHEETS	SHEET NO.
1780	27-1BR-1	CLINTON	69	21
STA. 370+45.02		TO STA. 396+01.10		
FED. ROAD DIST. NO. 8 ILLINOIS FED. AID PROJECT				
CONTRACT NO. 76961				

THE TOPOGRAPHY SHOWN HEREON WAS ORIGINALLY LOCATED BY THE ILLINOIS DEPARTMENT OF TRANSPORTATION AND PROVIDED TO THE SURVEYOR. THE SURVEYOR FIELD VERIFIED AND SUPPLEMENTED THE TOPOGRAPHY SHOWN HEREON ON 10/3/2007.

COORDINATES AND BEARINGS SHOWN HEREON ARE BASED ON SURVEY CONTROL DATA AS PROVIDED BY THE ILLINOIS DEPARTMENT OF TRANSPORTATION.

I.D.O.T. PROVIDED CONTROL & ALIGNMENT				
POINT*/DESC.	STATION	OFFSET	NORTH	EAST
1	371+58.55	17.59' LT	708,796.1838	451,389.2092
2	379+35.13	15.78' RT	708,814.9944	450,612.1372
3	387+21.08	20.53' RT	708,805.0786	449,826.2784
4	393+32.04	19.58' RT	708,801.9166	449,215.7697
POT	370+45.02		708,815.8962	451,502.3850
POT	374+99.71		708,807.3781	451,047.7790
PC(CI)	386+70.74		708,785.4399	449,876.9520
PT(CI)	389+38.37	1.58' LT	708,780.4261	449,609.3720
PT(CI)	392+05.97		708,781.7258	449,341.7480
POT	396+01.10		708,783.6446	448,946.6190

DETAIL

NOTE: C OF R.O.W. AND C OF EXISTING PAVEMENT ARE NOT EQUAL

PART OF SW 1/4 SECTION 14, T2N, R5W

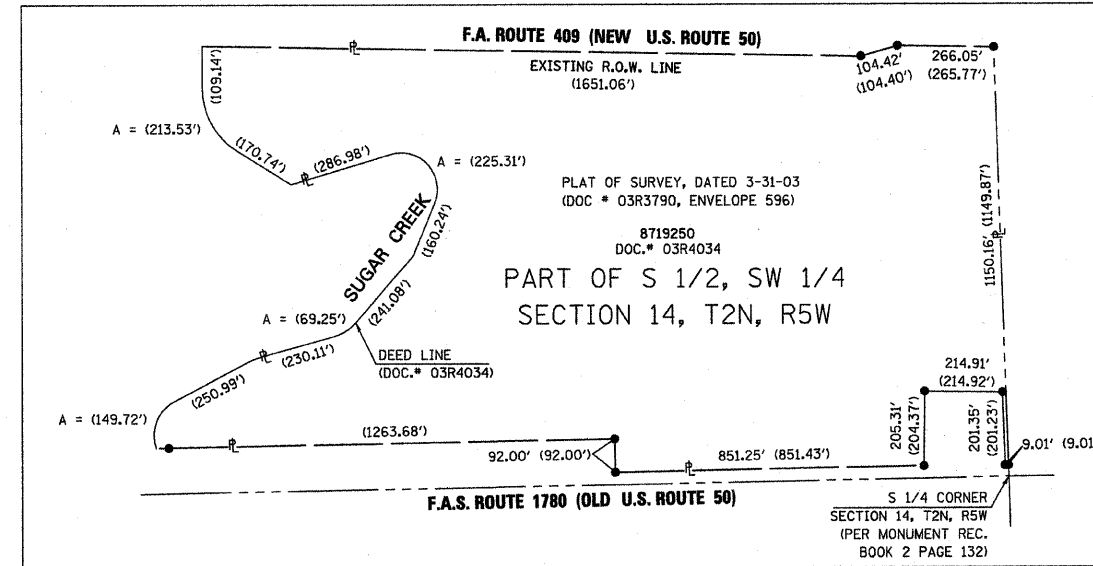

TOTAL HOLDING SKETCH NOT TO SCALE

LEGEND

- SECTION CORNERS
- QUARTER SECTION CORNERS
- EXISTING CENTERLINE PAVEMENT
- EXISTING RIGHT OF WAY LINE
- PROPOSED RIGHT OF WAY LINE
- PROPOSED PERMANENT EASEMENT LINE
- SECTION LINE
- QUARTER SECTION LINE
- PROPERTY (DEED) LINE
- APPL APPARENT PROPERTY LINE
- 121.45' MEASURED DIMENSION
- (121.45') RECORDED DIMENSION
- FOUND IRON PIPE OR IRON ROD AT CORNER UNLESS OTHERWISE NOTED
- SET 5/8 INCH IRON ROD WITH PLASTIC CAP IDENTIFIED BY SURVEYORS LICENSE NUMBER AT CORNER UNLESS OTHERWISE NOTED
- IDOT SURVEY CONTROL UNLESS OTHERWISE NOTED
- SAME OWNERSHIP
- PK NAIL FOUND, SET BY OTHERS
- STAKING OF PROPOSED RIGHT OF WAY AND PERMANENT EASEMENT CORNERS. SET 5/8 INCH METAL ROD WITH DIVISION OF HIGHWAY SURVEY ALUMINUM CAP TO MONUMENT THE POSITION SHOWN, IDENTIFIED BY INSCRIPTION DATA AND SURVEYORS LICENSE NUMBER. (PROPOSED RIGHT OF WAY CORNERS SET IN CULTIVATED AREAS SHALL BE A MINIMUM OF 20 INCHES BELOW THE GROUND SURFACE).

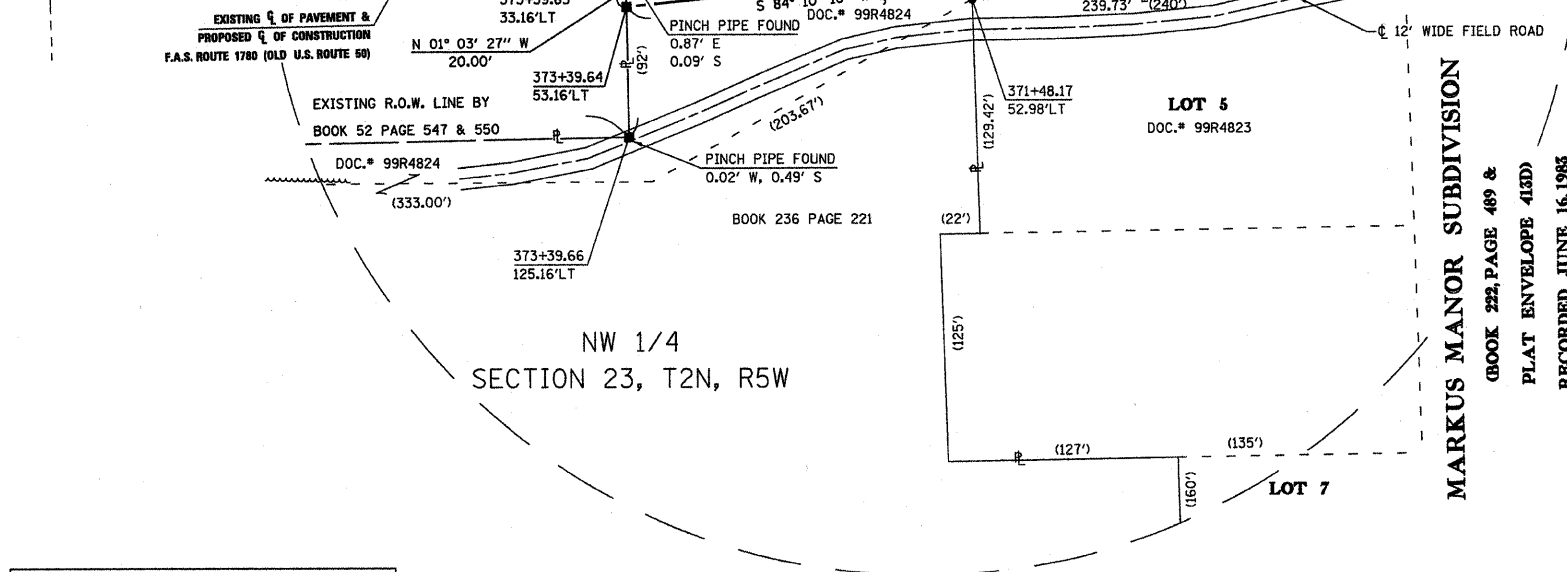
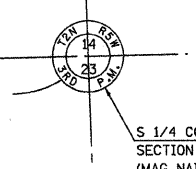
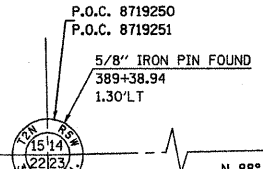

STATE OF ILLINOIS)
) SS
COUNTY OF WASHINGTON)

I, GARY S. MUELLER, AN ILLINOIS PROFESSIONAL LAND SURVEYOR, CERTIFY THAT I HAVE SURVEYED THE PLAT OF HIGHWAY SHOWN HEREON AND THAT THIS PROFESSIONAL SERVICE CONFORMS TO THE CURRENT ILLINOIS MINIMUM STANDARDS FOR A BOUNDARY SURVEY FOR THE PROPOSED PARCEL(S) TO BE ACQUIRED BY THE STATE OF ILLINOIS, DEPARTMENT OF TRANSPORTATION, SHOWN HEREON.

DATED 11/15/2007
GARY S. MUELLER, PLS NO. 3332
LICENSE EXPIRATION DATE: 11/30/2008

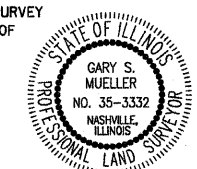

ASSOCIATED PROFESSIONALS, INC.

17625 Mockingbird Road, P.O. Box 311
Nashville, Illinois 62263
Ph. 618-478-9000 Fax 618-478-9001
e-mail: api@apisurvey.com
IDPR Design Firm License No. 184-001303

REVISION	
DATE	DESCRIPTION

ILLINOIS DEPARTMENT OF TRANSPORTATION
PLAT OF HIGHWAYS
FAS ROUTE 1780 (OLD US 50)
SECTION 27-1BR-1
CLINTON COUNTY
JOB NO. R-98-019-07
STATION 370+45 TO STATION 396+01

COMPLETION DATE OF FIELD WORK PERFORMED
LAND SURVEY: 10/3/2007
RIGHT OF WAY STAKING: 10/29/2007

PARCEL NO.	OWNER	TOTAL HOLDING ACRES	FEE SIMPLE ACQUISITION						EASEMENTS				PERMANENT TAX NUMBER	PROPERTY ACQUIRED BY
			GROSS		PREVIOUSLY DEDICATED		NET		REMAINDER	PE = PERMANENT TE = TEMPORARY		EASEMENT PURPOSE		
			ACRES	SQ. FT.	ACRES	SQ. FT.	ACRES	SQ. FT.		ACRES	SQ. FT.			
8719250	MICHAEL THEODORE POETTGER & MARJORIE ANN POETTGER	48.880	0.2530	11,022	N/A	N/A	0.2530	11,022	48.6270	N/A	N/A		05-05-14-300-006	
8719251	DAVID JOSEPH MARKUS & RITA MARY MARKUS	23.459	0.0550	2,396	N/A	N/A	0.0550	2,396	23.4040	N/A	N/A		05-05-23-100-001	

SCALE: 1" = 50'
SHEET 3 OF 3

PLAT DATE = 11/16/07
FILE NAME = OLD US Rte50 PLAT(SHT 3).dgn
PLOT SCALE = 1" = 50'
USER NAME = JAG