

PROJECT **Fairview Drive Bridge Replacement, DeKalb, Illinois**

CLIENT **Hanson Professional Services, Rockford, Illinois**

BORING **1** DATE STARTED **4-13-06** DATE COMPLETED **4-13-06** JOB **L-65,905**

ELEVATIONS WATER LEVEL OBSERVATIONS
 GROUND SURFACE **850.7** WHILE DRILLING **8.0'**
 END OF BORING **790.7** AT END OF BORING **Dry**
 24 HOURS

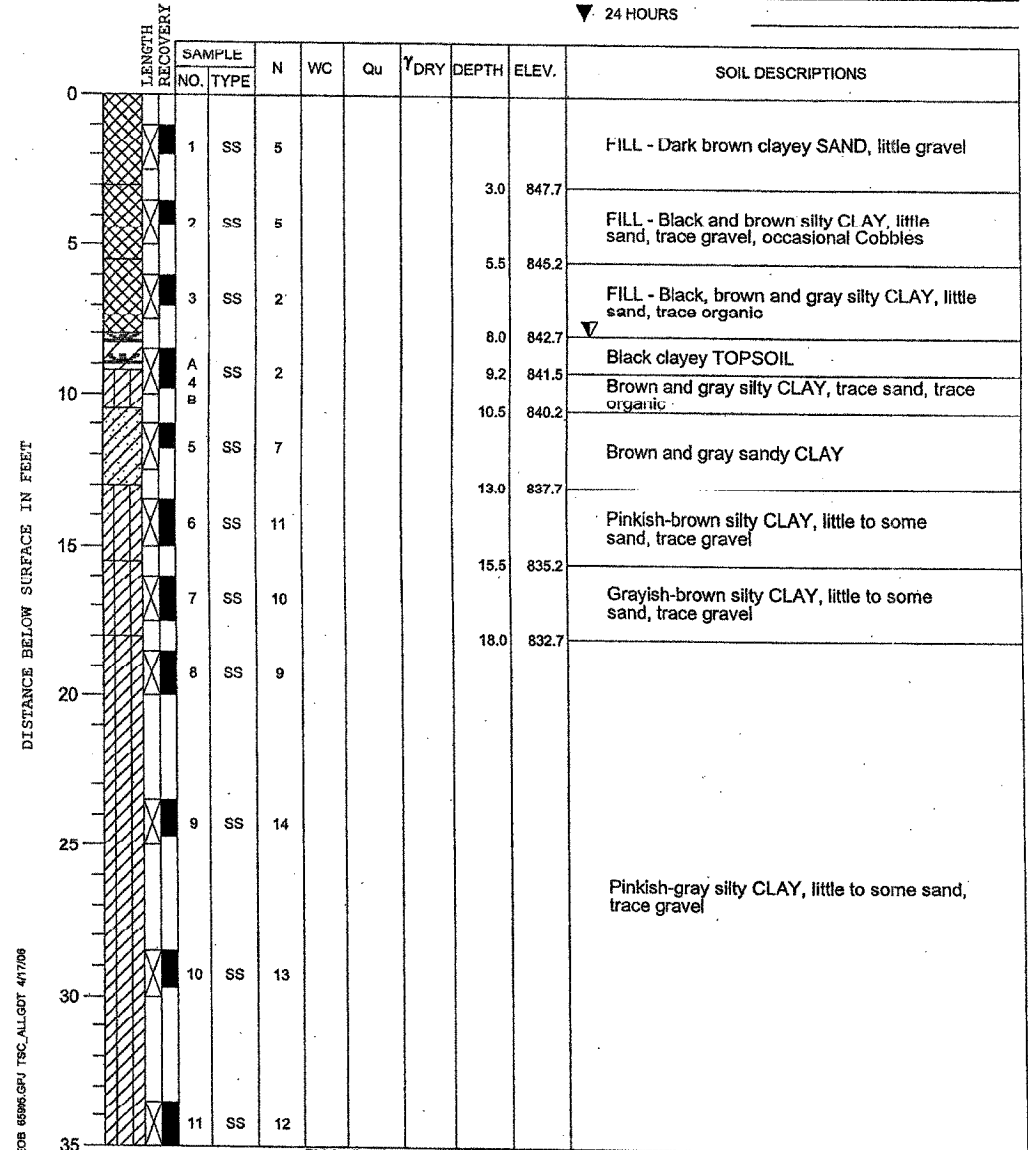

DRILL RIG NO. **262** End of Boring at 60.0'

PROJECT **Fairview Drive Bridge Replacement, DeKalb, Illinois**

CLIENT **Hanson Professional Services, Rockford, Illinois**

BORING **1** DATE STARTED **4-13-06** DATE COMPLETED **4-13-06** JOB **L-65,905**

ELEVATIONS WATER LEVEL OBSERVATIONS
 GROUND SURFACE **850.7** WHILE DRILLING **8.0'**
 END OF BORING **790.7** AT END OF BORING **Dry**
 24 HOURS

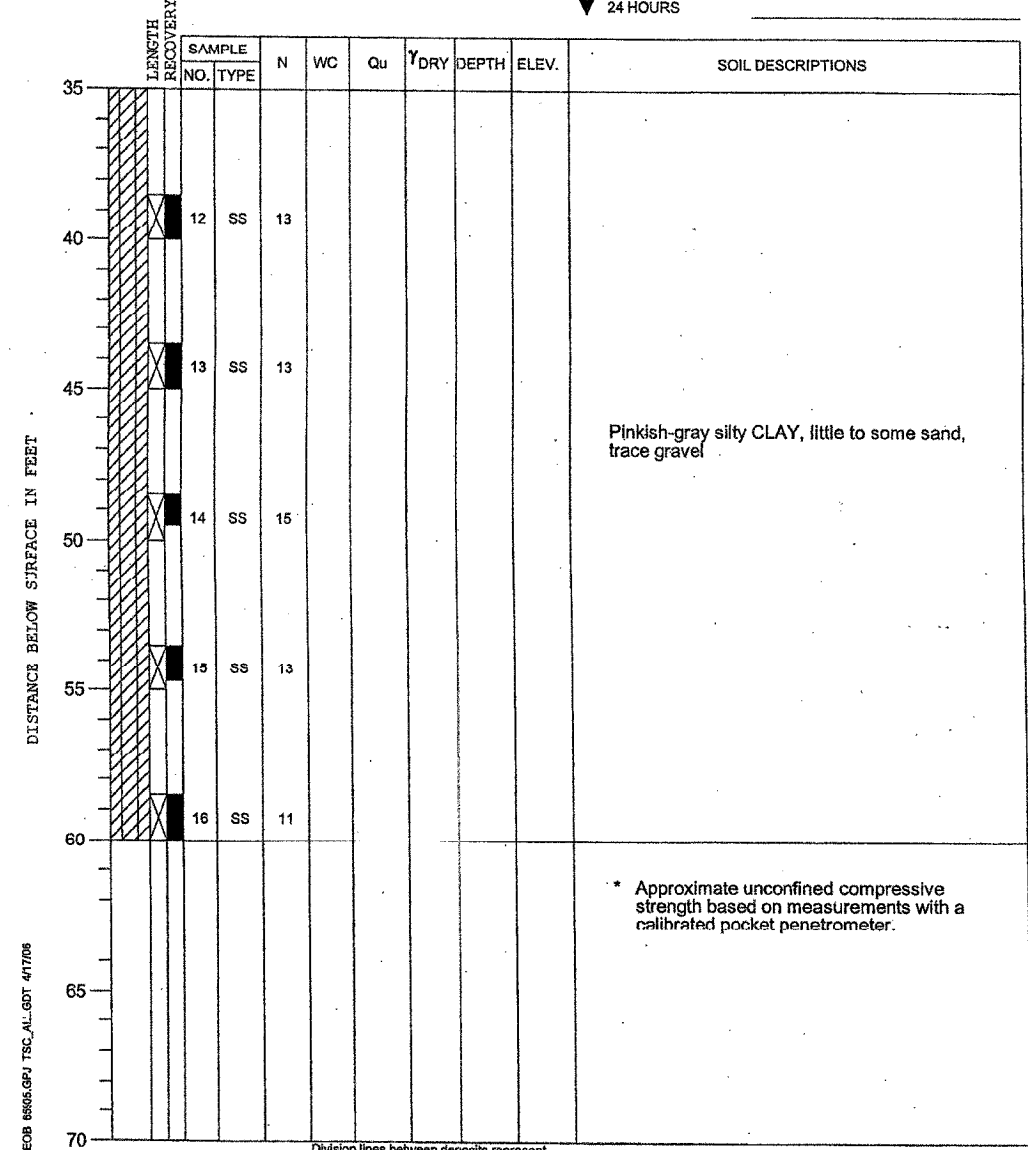

DRILL RIG NO. **262** End of Boring at 60.0'

12:46:50 PM
 11/05/07 12:46 PM
 I:\05\007\1246 PM
 11/05/07 12:46 PM

LAYOUT	11/28/06
DRAWN	10/13/07
REVIEWED	10/13/07

Corporate License Number 184-001-084

BORING LOGS

FAIRVIEW DRIVE BRIDGE OVER
 SOUTH BRANCH OF KISHWAUKEE RIVER
 FAU 5345
 SECTION 04-00166-00-BR
 DEKALB, ILLINOIS
 STRUCTURE NUMBER 019-6106
 STATION 18+34.34

© Copyright Hanson Professional Services Inc. 2007



JOB NO.
06R1555
DATE
11/05/07