

PROJECT **Fairview Drive Bridge Replacement, DeKalb, Illinois**  
 CLIENT **Hanson Professional Services, Rockford, Illinois**  
 BORING **2** DATE STARTED **4-13-06** DATE COMPLETED **4-13-06** JOB **L-65,905**

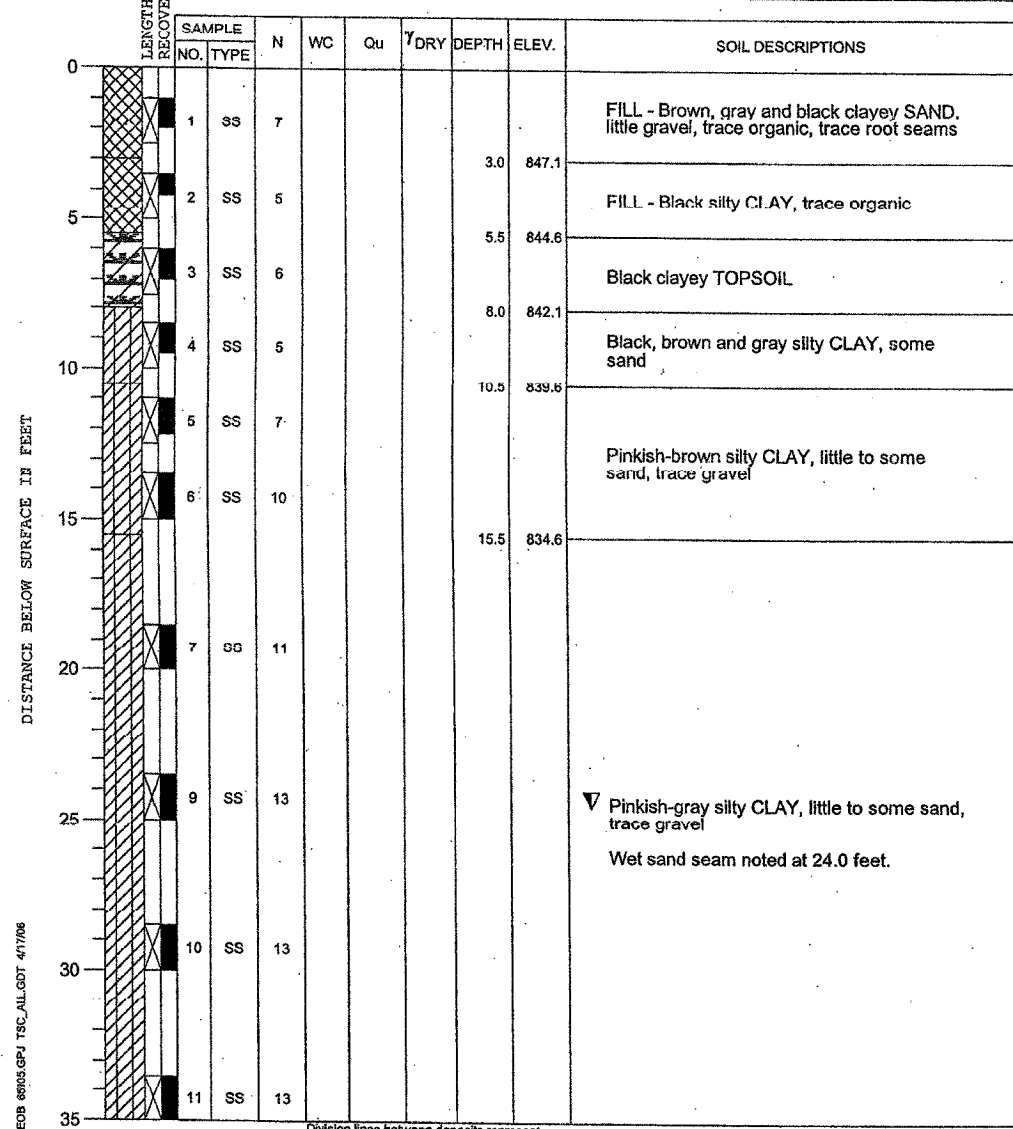

ELEVATIONS WATER LEVEL OBSERVATIONS  
 GROUND SURFACE **850.1** WHILE DRILLING **24.5'**  
 END OF BORING **790.1** AT END OF BORING **Dry**  
 24 HOURS



DRILL RIG NO. **262** End of Boring at 60.0' Page 1 of 2

PROJECT **Fairview Drive Bridge Replacement, DeKalb, Illinois**  
 CLIENT **Hanson Professional Services, Rockford, Illinois**  
 BORING **2** DATE STARTED **4-13-06** DATE COMPLETED **4-13-06** JOB **L-65,905**



ELEVATIONS WATER LEVEL OBSERVATIONS  
 GROUND SURFACE **850.1** WHILE DRILLING **24.5'**  
 END OF BORING **790.1** AT END OF BORING **Dry**  
 24 HOURS

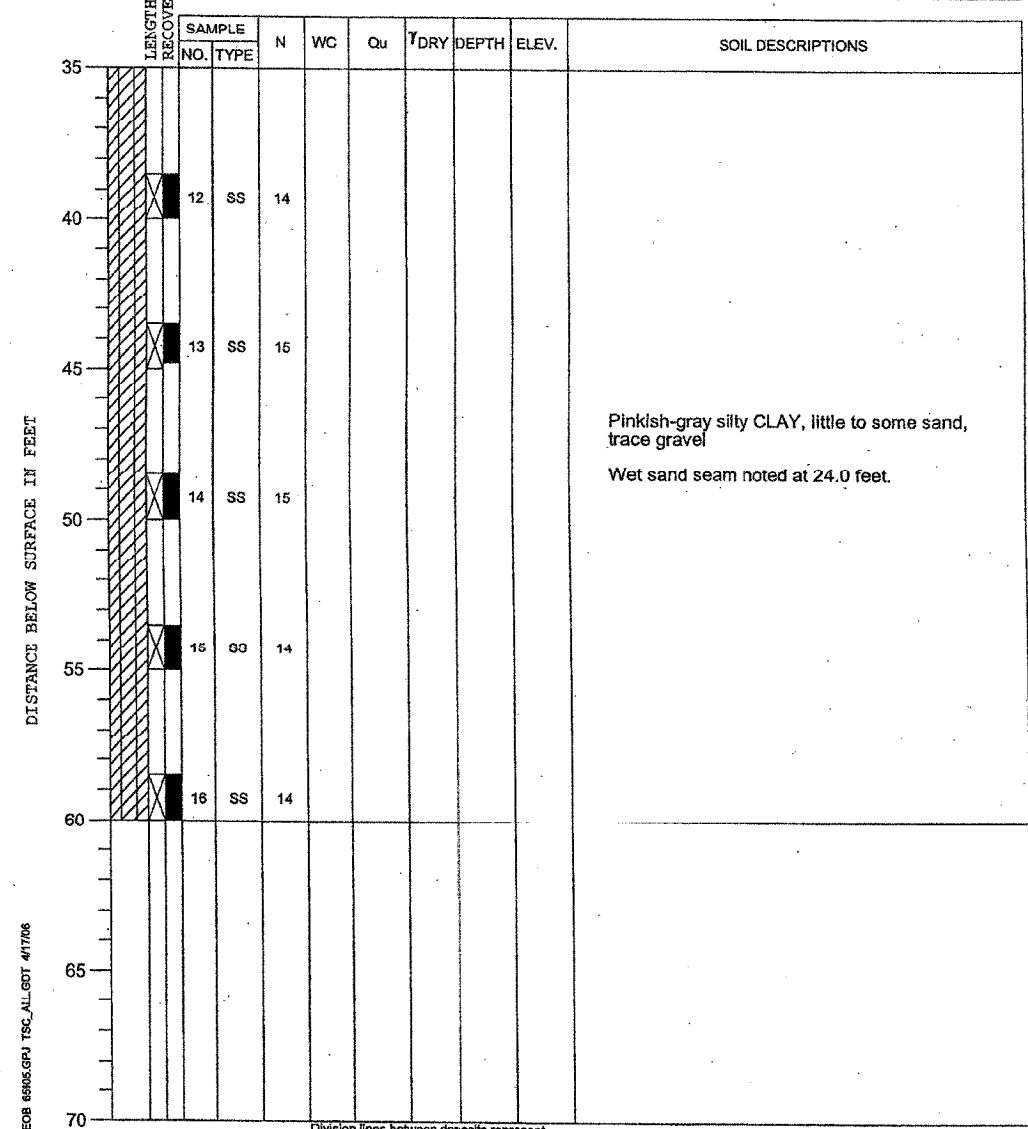

DRILL RIG NO. **262** End of Boring at 60.0' Page 2 of 2

16:11:30 PM  
 11/05/2007 12:47 PM  
 1106 (as 06/15/05) Card Struck Sheet S-07: BORLOG.dgn  
 LAYOUT: MWH 11/28/06  
 DRAWN: MWH 10/13/07  
 REVIEWED: JRR 10/19/07

Corporate License Number 184-001-084

**BORING LOGS**

FAIRVIEW DRIVE BRIDGE OVER  
 SOUTH BRANCH OF KISHWAUKEE RIVER  
 FAU 5345  
 SECTION 04-00166-00-BR  
 DEKALB, ILLINOIS  
 STRUCTURE NUMBER 019-6106  
 STATION 18+34.34

© Copyright Hanson Professional Services Inc. 2007

**HANSON**

JOB NO. 06R1555  
 DATE 11/05/07