

PROJECT **Fairview Drive Bridge Replacement, DeKalb, Illinois**
 CLIENT **Hanson Professional Services, Rockford, Illinois**
 BORING **4** DATE STARTED **4-12-06** DATE COMPLETED **4-12-06** JOB **L-65,905**

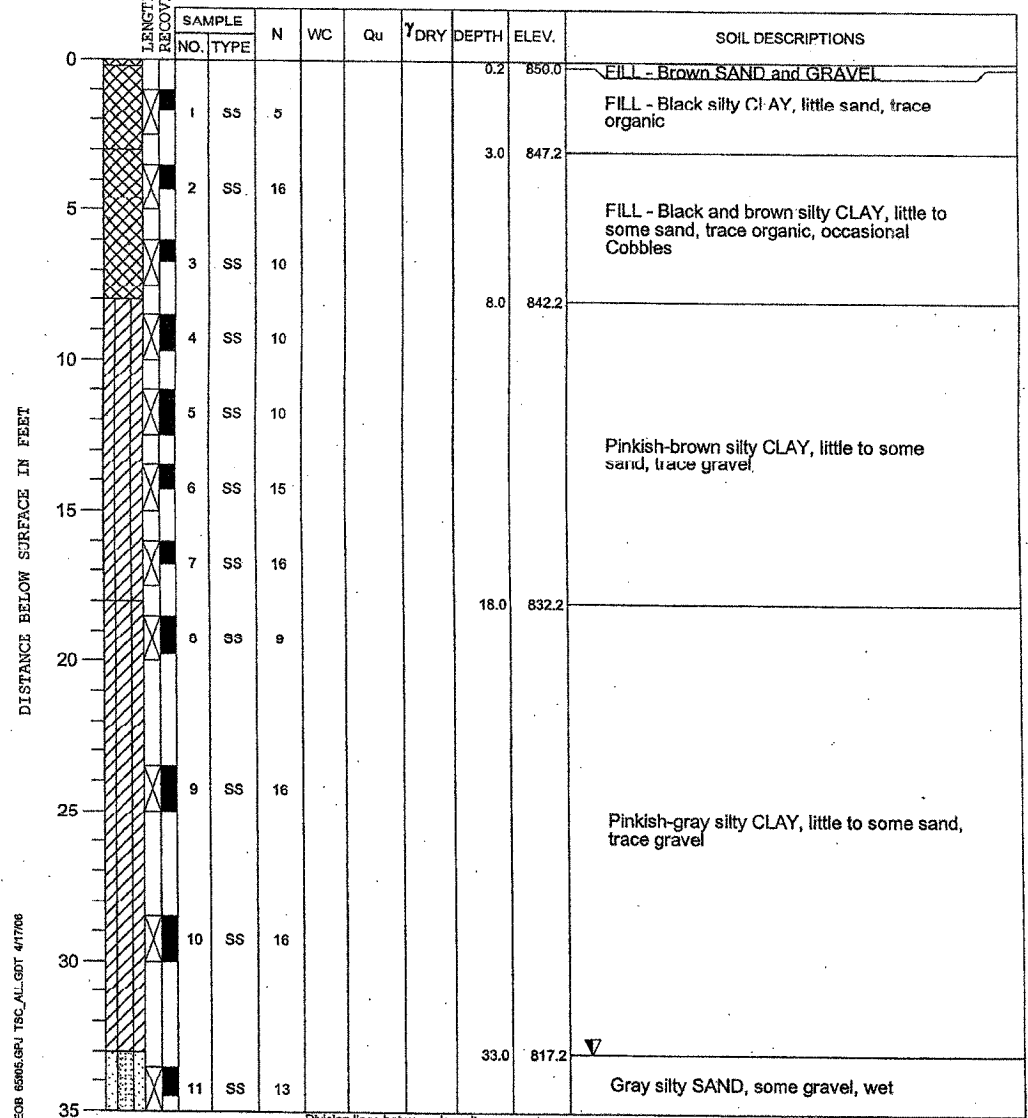

ELEVATIONS WATER LEVEL OBSERVATIONS
 GROUND SURFACE **850.2** WHILE DRILLING **33.0'**
 END OF BORING **790.2** AT END OF BORING **Dry**
 24 HOURS



DRILL RIG NO. **262** End of Boring at 60.0' Page 1 of 2

PROJECT **Fairview Drive Bridge Replacement, DeKalb, Illinois**
 CLIENT **Hanson Professional Services, Rockford, Illinois**
 BORING **4** DATE STARTED **4-12-06** DATE COMPLETED **4-12-06** JOB **L-65,905**



ELEVATIONS WATER LEVEL OBSERVATIONS
 GROUND SURFACE **850.2** WHILE DRILLING **33.0'**
 END OF BORING **790.2** AT END OF BORING **Dry**
 24 HOURS

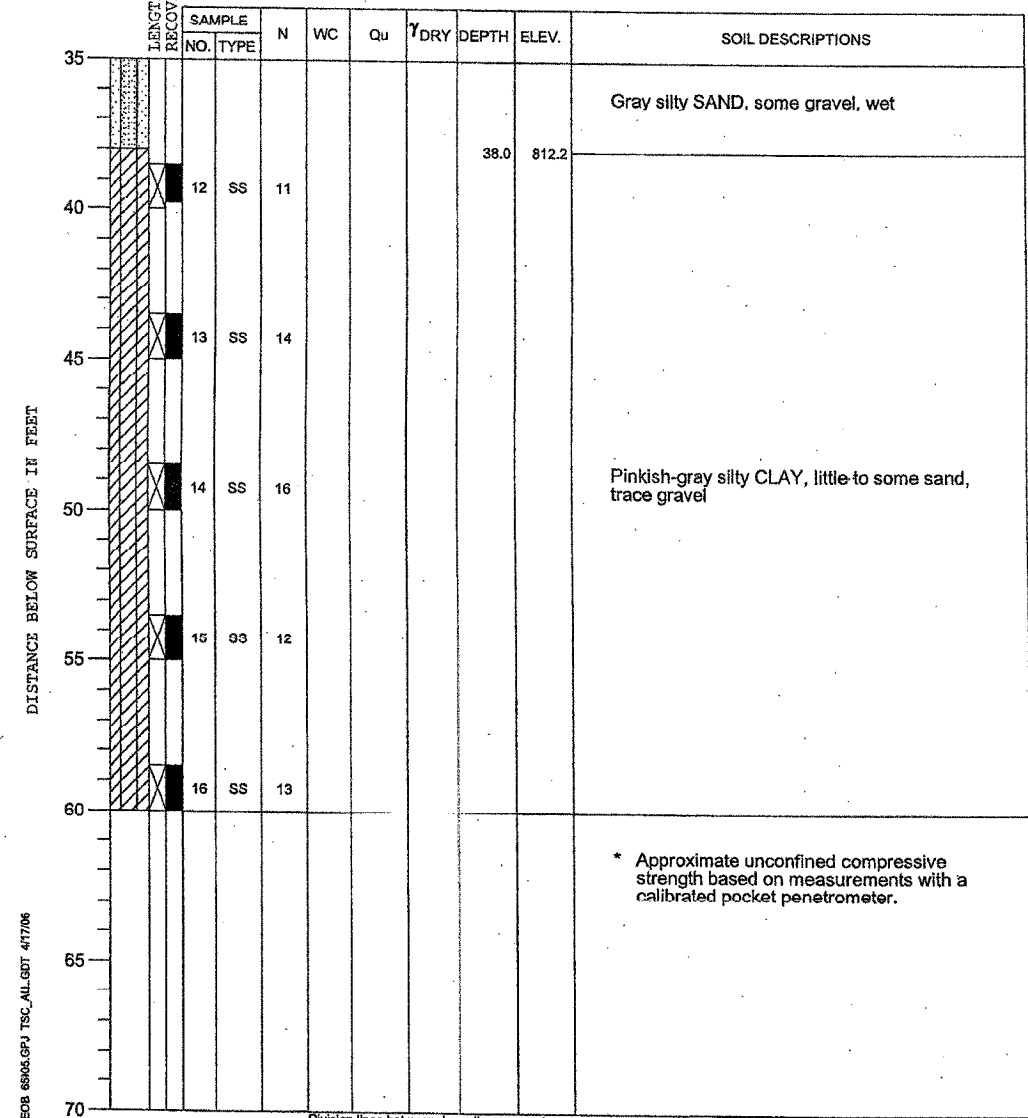

DRILL RIG NO. **262** End of Boring at 60.0' Page 2 of 2

12-18-03 PM
 11-05-2007 12:48 PM
 H:\06\1045\06-1555\Draw\Struct\Sheet\019 BORLOG.dgn
 LAYOUT: MW 11/28/06
 DRAWN: MW 10/19/07
 REVIEWED: JKR 10/19/07

Corporate License Number 184-001-084

BORING LOGS

FAIRVIEW DRIVE BRIDGE OVER
 SOUTH BRANCH OF KISHWAUKEE RIVER
 FAU 5345
 SECTION 04-00166-00-BR
 DEKALB, ILLINOIS
 STRUCTURE NUMBER 019-6106
 STATION 18+34.34

© Copyright Hanson Professional Services Inc. 2007

HANSON

JOB NO. 06R1555
 DATE 11/05/07