

PART OF THE NORTHEAST QUARTER OF SECTION 34 AND THE NORTHWEST QUARTER OF SECTION 35, TWP. 44 N., R. 8 E. OF THE 3RD. P.M., IN McHENRY COUNTY, ILLINOIS.

LEGEND

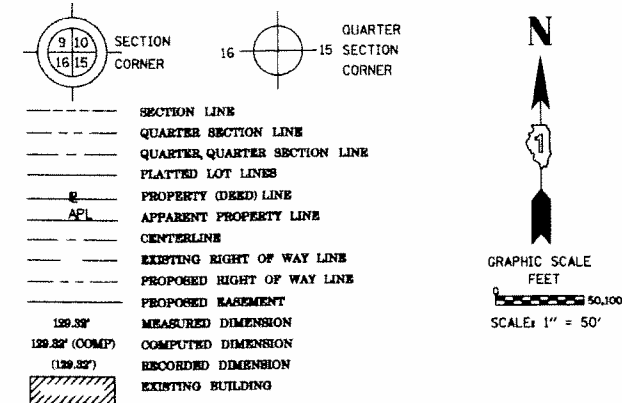

Bearings are referenced to the Illinois State Plane Coordinate Grid System, NAD83, East Zone, as provided by the Illinois Department of Transportation.

- IRON PIPE OR ROD FOUND ○ REPLACED AFTER CONSTRUCTION
 - + CUT CROSS FOUND OR SET
 - T1 THESE STAKES REFERENCE FOUND OR SET MONUMENTATION. SET 5/8 INCH IRON ROD FLUSH WITH GROUND TO TIE FOUND IRON STAKE IDENTIFIED BY COLORED PLASTIC CAP BEARING SURVEYORS REGISTRATION NUMBER.
 - T2
 - T3
 - BT1 THESE STAKES IN CULTIVATED AREAS, REFERENCE FOUND OR SET MONUMENTATION. BURIED 5/8 INCH IRON ROD 20 INCHES BELOW GROUND TO TIE FOUND IRON STAKE. IDENTIFIED BY COLORED PLASTIC CAP BEARING SURVEYORS REGISTRATION NUMBER.
 - BT2
 - BT3
 - STAKING OF PROPOSED RIGHT OF WAY. SET DIVISION OF HIGHWAYS SURVEY MARKER TO MONUMENT THE POSITION SHOWN. IDENTIFIED BY INSCRIPTION DATA AND SURVEYORS REGISTRATION NUMBER.
 - M STAKING OF PROPOSED RIGHT OF WAY IN CULTIVATED AREA. BURIED 5/8 INCH METAL ROD 20 INCHES BELOW GROUND TO MARK FUTURE SURVEY MARKER POSITION IDENTIFIED BY COLORED PLASTIC CAP BEARING SURVEYORS REGISTRATION NUMBER.
- PERMANENT SURVEY MARKER, I.D.O.T. STANDARD 2135 (TO BE SET BY OTHERS)
RIGHT OF WAY STAKING PROPOSED TO BE SET

STATE OF ILLINOIS)
)SS
COUNTY OF COOK)

THIS IS TO CERTIFY THAT WE, SPACECO, INC. AN ILLINOIS PROFESSIONAL DESIGN FIRM LAND SURVEYING CORPORATION, NUMBER 184-001157, HAVE SURVEYED THE PLAT OF HIGHWAYS SHOWN HEREON IN SECTIONS 34 & 35, TOWNSHIP 44 NORTH, RANGE 82 EAST OF THE THIRD PRINCIPAL MERIDIAN, COOK COUNTY, THAT THE SURVEY IS TRUE AND COMPLETE AS SHOWN TO THE BEST OF MY KNOWLEDGE AND BELIEF THAT THE PLAT CORRECTLY REPRESENTS SAID SURVEY, THAT ALL MONUMENTS FOUND AND ESTABLISHED ARE OF PERMANENT QUALITY AND OCCUPY THE POSITIONS SHOWN THEREON AND THAT THE MONUMENTS ARE SUFFICIENT TO ENABLE THE SURVEY TO BE RETRACED, MADE FOR THE DEPARTMENT OF TRANSPORTATION, STATE OF ILLINOIS.

DATED THIS 26th DAY OF SEPT 20 12 A.D., AT ROSEMONT, ILLINOIS
Rebecca Y. Popec
REBECCA Y. POPEC
ILLINOIS PROFESSIONAL LAND SURVEYOR NO. 035-003642
LICENSE EXPIRATION DATE: NOVEMBER 30, 2012
THIS PROFESSIONAL SERVICE CONFORMS TO THE CURRENT ILLINOIS MINIMUM STANDARDS FOR A BOUNDARY SURVEY.

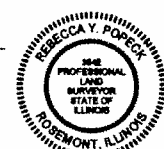

RECEIVED
OCT 01 2012
PLATS & LEGALS

CONSULTING ENGINEERS
SITE DEVELOPMENT ENGINEERS
LAND SURVEYORS
9575 W. Higgins Road, Suite 700,
Rosemont, Illinois 60018
Phone: (847) 696-4040 Fax: (847) 696-4066

PLAT OF HIGHWAYS
STATE OF ILLINOIS
DEPARTMENT OF TRANSPORTATION
ILLINOIS ROUTE 176 (FAP 335)
SECTION: COUNTY: McHENRY
PROJECT JOB NO.: R-91-028-09
STATION 250+21 TO STATION 260+19
SCALE: 1"=50' SHEET 2 OF 3
BUREAU OF LAND ACQUISITION
201 WEST CENTER COURT
SCHAUMBURG, ILLINOIS 60196

SCHEDULE OF TIES		
POINT #	TIE TO POINT	TIE DISTANCE (FEET)
8000	T1	26.37
	T2	22.56
	T3	23.62
8001	T1	31.65
	T2	28.99
	T3	37.03
8002	T1	32.31
	T2	27.77
	T3	33.81
8003	T1	17.14
	T2	6.31
	T3	24.02
8004	T1	32.56
	T2	23.76
	T3	23.20
8005	T1	48.00
	T2	57.82
	T3	73.64
8006	T1	18.01
	T2	31.83
	T3	52.74
8007	T1	75.91
	T2	54.02
	T3	32.25
8008	T1	47.82
	T2	66.87
	T3	101.66
8009	T1	61.88
	T2	54.96
	T3	74.80
8010	T1	65.27
	T2	49.67
	T3	66.95
8011	T1	110.22
	T2	77.11
	T3	56.68

CURVE DATA	
CURVE #1	
ARC LENGTH	999.48'
RADIUS	1432.69'
CHORD LENGTH	979.34'
BEARING	N47°13'42"E

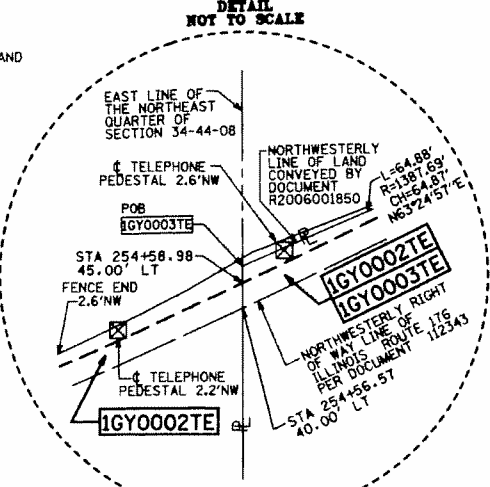

PARCEL NUMBER	OWNER	TOTAL HOLDINGS ACRES	PART TAKEN ACRES	AREA IN EXISTING R.O.W. ACRES	REMAINDER AREA ACRES	EASEMENT AREA ACRES	EASEMENT PURPOSE	PERMANENT INDEX NUMBER	PROPERTY ACQUIRED BY
1GY0001	GUSTAVO CARDENAS AND LAURA CARDENAS	1.082	0.082	N/A	1.000	N/A	N/A	14-34-227-008	
1GY0002TE	JACK R. SCHAFFER AND MARY ANN LOUDERBACK	5.199	0.000	0.000	5.199	0.139	TEMPORARY	14-35-100-003 14-34-226-004	
1GY0003	TALL GRASS HOLDINGS, LLC	171.599	1.031	0.893	170.568	0.011	TEMPORARY	14-35-200-002 14-35-100-004 14-35-100-005 14-35-200-006 14-35-200-007 14-35-100-007 14-35-100-008	

REVISION DATE: 07/12/11
REVISION DATE: 04/21/11
REVISION DATE: 04/13/11
REVISION DATE: 09/11/09
REVISION DATE: 06/17/09
REVISION DATE: 05/21/09

REVISION REMOVE PARCEL 1GY0002
REVISION PER IDOT REVIEW
REVISION PARCEL 1GY0003
REVISION 3-PT TIES/MONUMENT RECORDS
REVISION PER IDOT REVIEW
REVISION PER IDOT REVIEW

MADE BY RYP
MADE BY RYP
MADE BY RYP
MADE BY JM
MADE BY JM

