

PART OF THE SW 1/4 SECTION 9, T36N, R14E OF THE 3rd PM, THORNTON TOWNSHIP, COOK COUNTY, ILLINOIS.

PARCEL NUMBER	OWNER	TOTAL HOLDING ACRES	PART TAKEN ACRES	REMAINDER ACRES	PREV. DED. ACRES	EASEMENT ACRES	EASEMENT PURPOSE	PERMANENT TAX INDEX NUMBER	PROPERTY ACQUIRED BY
0J40001	CITY OF HARVEY, AN ILLINOIS MUNICIPAL CORPORATION	1.384	0.003	1.381				29-09-300-014	
0J40002	HARVEY SCHOOL DISTRICT NUMBER 152 WHICH ACQUIRED TITLE AS THE TRUSTEES OF SCHOOLS OF TOWNSHIP 36 NORTH, RANGE 14 EAST OF THE THIRD PRINCIPAL MERIDIAN, COOK COUNTY, ILLINOIS.	15.993	0.005	15.987				SEE PIN TABLE	

PIN TABLE

29-09-301-015
29-09-302-007
29-09-303-001
29-09-303-012
29-09-303-013
29-09-303-014
29-09-303-015
29-09-303-016
29-09-303-017
29-09-303-018
29-09-303-019
29-09-303-020
29-09-303-021
29-09-304-001
29-09-304-002
29-09-304-004
29-09-304-059
29-09-304-060

COORDINATE TABLE
ALIGNMENT & SECTION CORNERS

NO.	NORTHING	EASTING
245	1,805,316.9940	1,176,101.9515
246	1,805,856.9323	1,176,093.7871
5005	1,805,842.9599	1,174,758.5813
5006	1,805,898.5534	1,180,071.0987
5302	1,805,842.6266	1,174,767.6376
5317	1,805,900.7745	1,180,070.9904

LEGEND

SECTION LINE
QUARTER SECTION LINE
QUARTER, QUARTER SECTION LINE
PLATTED LOT LINE
PROPERTY (DEED) LINE
APL APPARENT PROPERTY LINE
EXISTING CENTERLINE
PROPOSED CENTERLINE
EXISTING RIGHT OF WAY LINE
PROPOSED RIGHT OF WAY LINE
PROPOSED EASEMENT
MEASURED DIMENSION
COMPUTED DIMENSION
RECORD DATA

SECTION CORNER
QUARTER SECTION CORNER

BEARINGS ARE BASED ON ILLINOIS STATE PLANE COORDINATE SYSTEM EAST ZONE, N.A.D. 83 (2007).

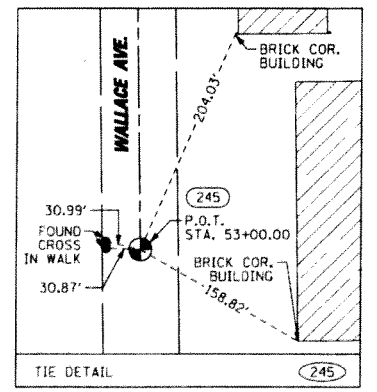
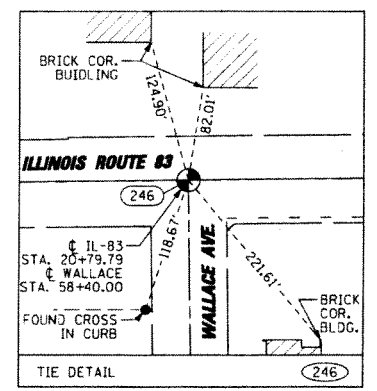
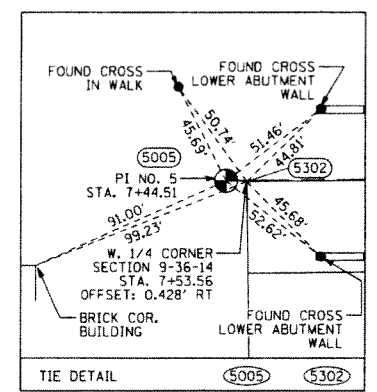
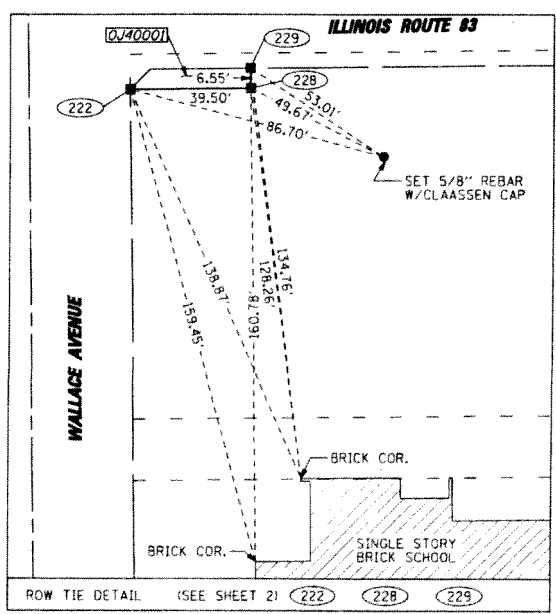
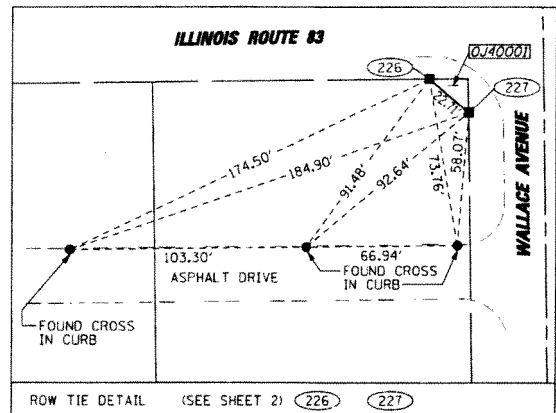
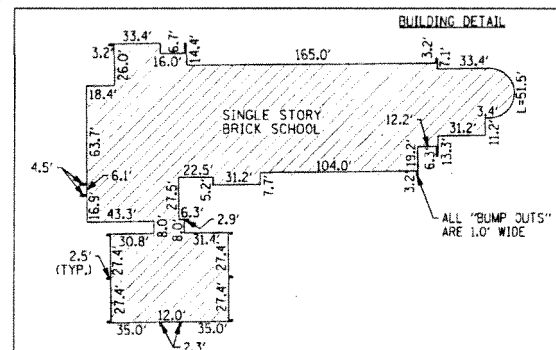
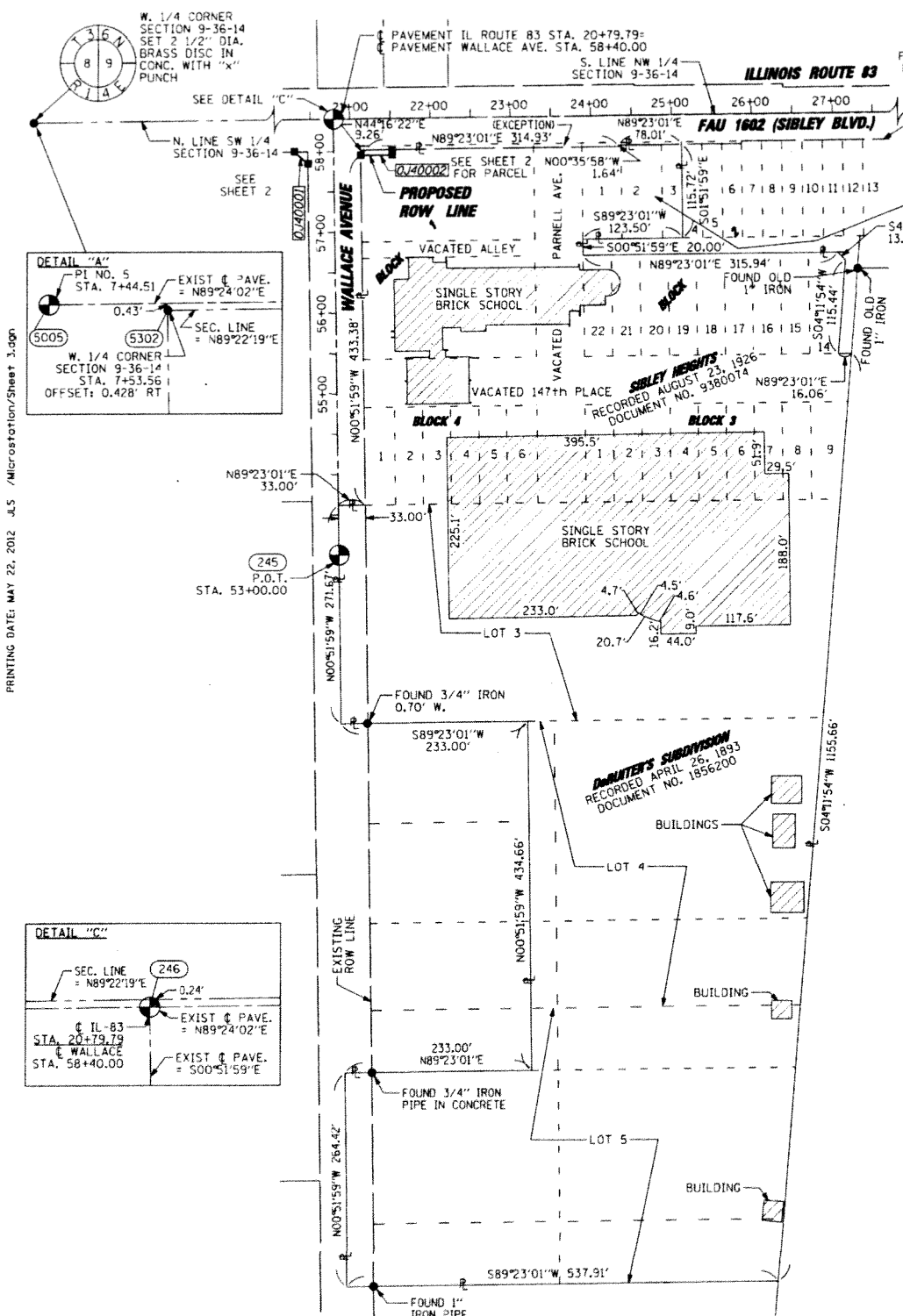

- IRON PIPE OR ROD FOUND
- + CUT CROSS FOUND OR SET
- SET 5/8" x 30" REBAR
- PK FOUND PK NAIL
- PK SET PK NAIL
- T1 THESE STAKES REFERENCE FOUND OR SET MONUMENTATION
- T2 SET 5/8 INCH REBAR FLUSH WITH GROUND TO TIE FOUND IRON STAKE. IDENTIFIED BY COLORED PLASTIC CAP AND BEARING SURVEYORS PROFESSIONAL NUMBER.
- BT1 THESE STAKES, IN CULTIVATED AREAS, REFERENCE FOUND OR SET MONUMENTATION. BT2 BURIED 5/8 INCH REBAR 20 INCHES BELOW GROUND TO TIE FOUND IRON STAKE. BT3 IDENTIFIED BY COLORED PLASTIC CAP BEARING SURVEYORS PROFESSIONAL NUMBER.
- STAKING OF PROPOSED RIGHT OF WAY. SET DIVISION OF HIGHWAYS SURVEY MARKER TO MONUMENT THE POSITION SHOWN. IDENTIFIED BY INSCRIPTION DATA AND SURVEYORS PROFESSIONAL NUMBER.
- M STAKING OF PROPOSED RIGHT OF WAY IN CULTIVATED AREAS. BURIED 5/8 INCH REBAR 20 INCHES BELOW GROUND TO MARK FUTURE SURVEY MARKER POSITION. IDENTIFIED BY COLORED PLASTIC CAP BEARING SURVEYORS PROFESSIONAL NUMBER.
- ⊕ PERMANENT SURVEY MARKER. IDOT STD. 2. (TO BE SET BY OTHERS)
- RIGHT OF WAY STAKING PROPOSED TO BE SET.

STATE OF ILLINOIS)
COUNTY OF WILL)

THIS IS TO CERTIFY THAT WE, CLAASSEN, WHITE & ASSOCIATES, P.C., AN ILLINOIS PROFESSIONAL DESIGN FIRM LAND SURVEYING CORPORATION NUMBER 184-004039, HAVE SURVEYED THE PLAT OF HIGHWAYS SHOWN HEREON IN SECTION 13, TOWNSHIP 40 NORTH, RANGE 11 EAST OF THE THIRD PRINCIPAL MERIDIAN, DUPAGE COUNTY, THAT THE SURVEY IS TRUE AND COMPLETE AS SHOWN TO THE BEST OF MY KNOWLEDGE AND BELIEF, THAT THE PLAT CORRECTLY REPRESENTS SAID SURVEY, THAT ALL MONUMENTS FOUND AND ESTABLISHED ARE OF PERMANENT QUALITY AND OCCUPY THE POSITIONS SHOWN THEREON AND THAT THE MONUMENTS ARE SUFFICIENT TO ENABLE THE SURVEY TO BE RETRACED. THIS SURVEY CONFORMS TO THE CURRENT ILLINOIS MINIMUM STANDARDS FOR A BOUNDARY SURVEY. MADE FOR THE DEPARTMENT OF TRANSPORTATION, STATE OF ILLINOIS.

DATED AT JOLIET, ILLINOIS THIS _____ DAY OF _____, 2012 A.D.

PRESIDENT

RHONDA J. WHITE
ILLINOIS PROFESSIONAL LAND SURVEYOR NO. 035-003306
LICENSE EXPIRES NOVEMBER 30, 2012
THIS PROFESSIONAL SERVICE CONFORMS TO THE CURRENT ILLINOIS MINIMUM STANDARDS FOR A BOUNDARY SURVEY.

STATE OF ILLINOIS
RHONDA J. WHITE
JOLIET, IL
NO. 3306
PROFESSIONAL LAND SURVEYOR

0 100 200 300
SCALE: 1" = 100'

NOTES:
1) BEARINGS AND COORDINATES SHOWN HEREON ARE BASED ON ILLINOIS STATE PLANE COORDINATE SYSTEM EAST ZONE, NAD 83, (2007).
2) COMBINED SCALE FACTOR IS 0.99999954

COORDINATE TABLE - IL-83 STATIONING

NO.	STATION	OFFSET	NORTHING	EASTING
226	20+29.97	39.79' RT	1,805,816.6230	1,176,044.3913
227	20+47.04	54.78' RT	1,805,801.8110	1,176,061.6110
222	21+13.00	45.00' RT	1,805,812.2826	1,176,127.4660
229	21+52.47	38.43' RT	1,805,819.2642	1,176,166.8646
228	21+52.50	44.98' RT	1,805,812.7156	1,176,166.9636

COORDINATE TABLE - WALLACE AVE. STATIONING

NO.	STATION	OFFSET	NORTHING	EASTING
227	57+85.37	33.01' LT	1,805,801.8110	1,176,061.6110
228	57+94.68	72.50' RT	1,805,812.7156	1,176,166.9636
222	57+94.85	33.00' RT	1,805,812.2826	1,176,127.4660
226	58+00.44	50.00' LT	1,805,816.6230	1,176,044.3913
229	58+01.23	72.50' RT	1,805,819.2642	1,176,166.8646

RECEIVED
MAY 23 2012

PLATS & LEGALS

LEGEND
○ POWER POLE
○ LIGHT POLE
○ GUY WIRE
○ FIRE HYDRANT
○ CONTROL BOX

PLAT OF HIGHWAYS
STATE OF ILLINOIS
DEPARTMENT OF TRANSPORTATION
ILLINOIS 83 @ WALLACE STREET

SECTION COOK COUNTY
PROJECT JOB NO. R-90-018-10
STATION TO STATION
SCALE: 1" = 100' SHEET 11 of 38

BUREAU OF LAND ACQUISITION
201 WEST CENTER COURT
SCHAMBURG, ILLINOIS 60196-1096