

PT OF SW 1/4 SEC 15 & SE 1/4 SEC 16, T36N, R12E OF THE 3RD PM, COOK CO. IL

PARCEL No.	OWNER	TOTAL HOLDINGS (ACRES)	PART TAKEN (ACRES)	PREVIOUSLY DEDICATED (ACRES)	REMAINDER (ACRES)	EASEMENT AREA (ACRES)	PERMANENT INDEX NUMBER	PURPOSE OF EASEMENT	ACQUIRED BY
OH40025TE	JK ORLAND PARK LLC	1.502	N/A	N/A	1.502	0.029	27-15-302-033	TEMPORARY	
OH40026TE	JPS/ORLAND, LLC	1.511	N/A	N/A	1.511	0.051	27-15-302-034	TEMPORARY	
OH40027TE	OPP III, LLC	1.607	N/A	N/A	1.607	0.054	27-15-302-038	TEMPORARY	
OH40028TE	CHICK-FIL-A, INC.	1.334	N/A	N/A	1.334	0.029	27-15-302-037 (pt)	TEMPORARY	
OH40029TE	O.P.P. IV, LLC	1.500	N/A	N/A	1.500	0.045	27-15-300-006	TEMPORARY	
OH40030TE	RARE HOSPITALITY MANAGEMENT, INC	1.473	N/A	N/A	1.473	0.018	27-15-300-005	TEMPORARY	
OH40031TE	OPP I, LLC	1.776	N/A	N/A	1.776	400 SQ. FT.	27-15-300-004	TEMPORARY	
OH40127	CHICAGO TITLE LAND TRUST COMPANY AS TRUSTEE UNDER TRUST NO. 1094969	8.180	0.163	0.000	8.017	0.078	27-16-201-026 27-16-401-013	TEMPORARY	
OH40128	157 LAGRANGE LLC AND SMITHE FAMILY ORLAND PARK, LLC	4.822	0.076	0.000	4.746	0.033	27-16-401-005	TEMPORARY	
OH40129PE	THE UNITED STATES OF AMERICA	9.011	N/A	0.000	9.011	0.110	27-16-401-011	PERMANENT	
OH40129TE	THE UNITED STATES OF AMERICA	9.011	N/A	0.000	9.011	0.112	27-16-401-004 27-16-401-008 27-16-401-011	TEMPORARY	
OH40130	ANN MARIE RAFACZ, ANDREW RAFACZ AS SUCCESSOR TRUSTEE OF TRUST DATED 11/8/1992, ANIELIA M. RAFCZ, EVELYN M. CARR	0.300	91 SQ. FT. 0.002	0.000	0.298	0.160	27-16-401-009	TEMPORARY	

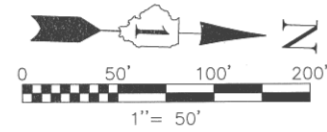

F.A.P. ROUTE	SECTION	COUNTY	TOTAL SHEETS	SHEET NO.
330/US 45	131st St to 179th St	COOK	152	69
STATION 182+00 TO STATION 196+00				
FED. ROAD DIST. NO. 1	ILLINOIS	FED. AID PROJECT		

SEE SHEET 52 FOR COORDINATE VALUES FOR CENTERLINE POINTS, SECTIONS CORNERS AND ROW MONUMENTS

CORNER	STATION	OFFSET
A	182+37.16	71.43 L
B	183+02.51	65.00 L
C	183+00.17	60.00 L

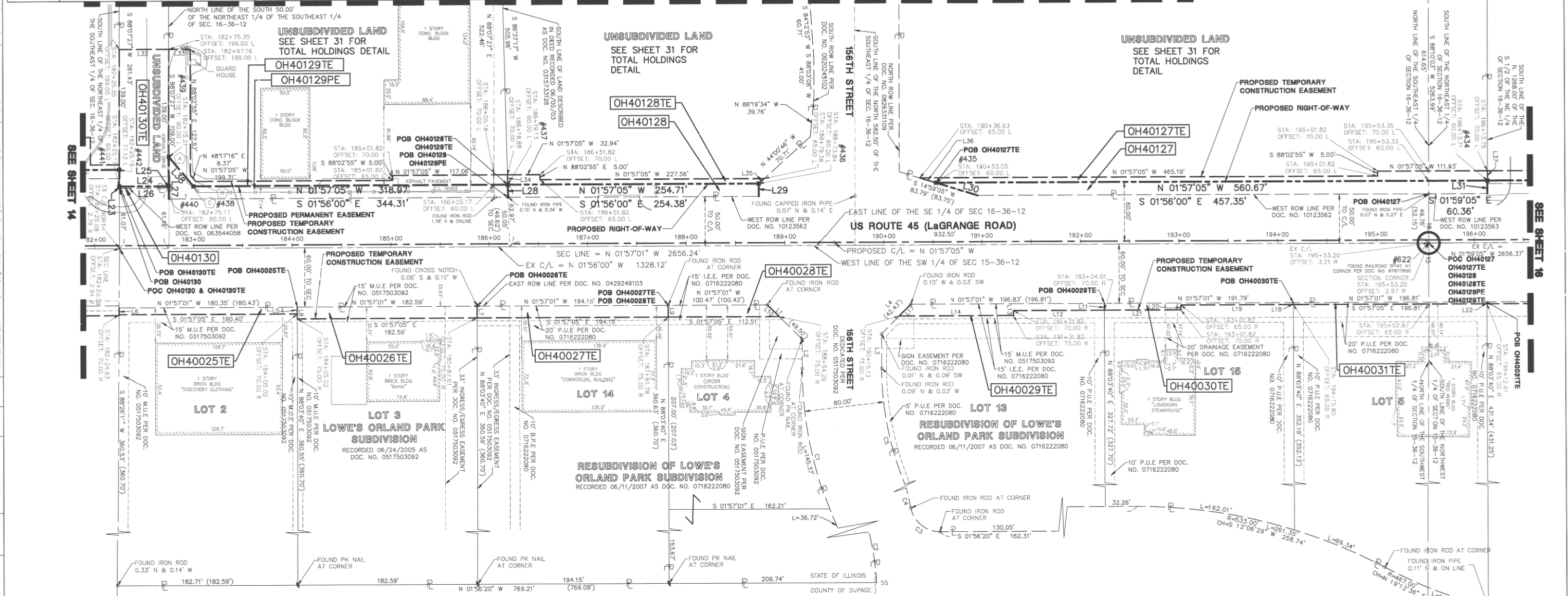

BY	DATE	MADE	CHECKED	INVEST	NO.

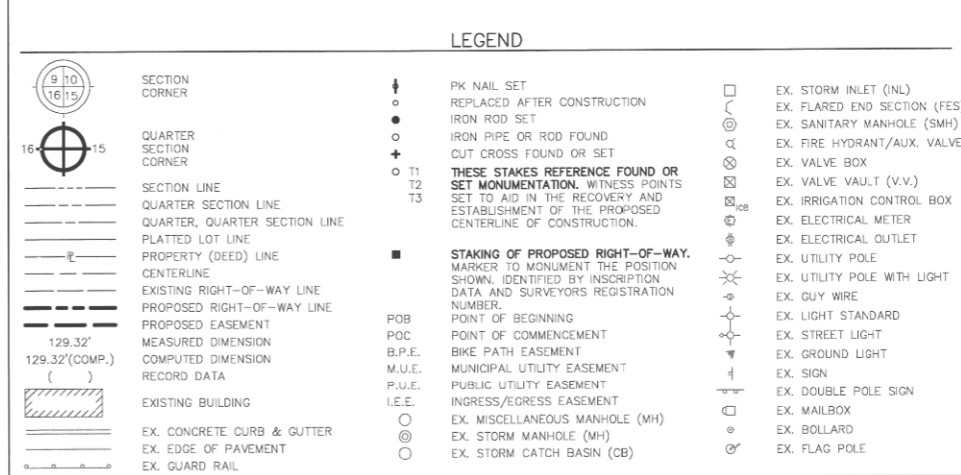

LINE TABLE					
LINE	BEARING	LENGTH	LINE	BEARING	LENGTH
L1	N 43°03'40" E	49.43'	L22	N 88°03'40" E	2.03'
L2	N 88°03'40" E	30.00'	L23	S 88°07'27" W	1.88'
L3	S 88°03'40" W	35.00'	L24	N 01°57'05" W	50.00'
L4	N 46°56'20" W	42.40'	L25	N 88°07'27" E	1.78'
L5	S 88°03'40" W	7.05'	L26	S 02°03'37" E	50.00'
L6	S 88°26'11" W	7.06'	L27	S 88°07'27" W	42.81'
L7	N 88°03'40" E	12.05'	L28	N 86°37'17" E	12.92'
L8	S 88°03'40" W	12.05'	L29	N 88°03'42" E	12.98'
L9	N 43°03'40" E	12.05'	L30	S 14°59'05" W	44.85'
L10	N 43°03'40" E	17.03'	L31	N 88°14'17" E	13.17'
L11	N 88°03'40" E	7.04'	L32	N 01°57'05" W	50.00'
L12	S 01°57'05" E	92.19'	L33	N 01°57'05" W	21.81'
L13	N 88°02'55" E	5.00'	L34	N 86°37'17" E	10.00'
L14	S 01°57'05" E	116.69'	L35	S 44°00'46" E	7.46'
L17	N 46°56'20" W	17.03'	L36	S 14°59'05" W	17.16'
L18	N 88°03'40" E	2.04'	L37	N 88°14'17" E	10.00'
L19	S 01°57'05" E	113.98'	L38	N 48°17'16" E	39.03'
L20	N 88°02'55" E	5.00'			
L21	S 01°57'05" E	77.81'			

CURVE TABLE				
CURVE	RADIUS	LENGTH	CHORD BEARING	DELTA
C1	390.00'	182.10'	N 74°41'05" E	180.45'
C2	310.00'	125.33'	S 72°53'29" W	124.48'
C3	30.00'	41.20'	N 37°24'01" E	38.04'
C4	390.00'	105.09'	S 69°01'41" W	104.77'
C5	310.00'	144.74'	N 74°41'06" E	143.43'

I, WILLIAM W. WRIGHT, DO HEREBY DECLARE THAT I HAVE SURVEYED THE PLAT OF HIGHWAYS SHOWN HEREON IN SECTIONS 33 AND 34, TOWNSHIP 37 NORTH, RANGE 12 EAST OF THE THIRD PRINCIPAL MERIDIAN, AND SECTIONS 3, 4, 9, 10, 15, 16, 21, 22, 27, 28, 33 AND 34, TOWNSHIP 36 NORTH, RANGE 12 EAST OF THE THIRD PRINCIPAL MERIDIAN, ALL IN COOK COUNTY, ILLINOIS; THAT THE SURVEY IS TRUE AND COMPLETE AS SHOWN TO THE BEST OF MY KNOWLEDGE AND BELIEF; THAT THE PLAT CORRECTLY REPRESENTS SAID SURVEY; THAT ALL MONUMENTS FOUND AND ESTABLISHED ARE OF PERMANENT QUALITY AND OCCUPY THE POSITIONS SHOWN HEREON AND THAT THE MONUMENTS ARE SUFFICIENT TO ENABLE THE SURVEY TO BE RETRACED. MADE FOR THE DEPARTMENT OF TRANSPORTATION, STATE OF ILLINOIS.

DATED AND SIGNED AT ILLINOIS, THIS 29TH DAY OF NOVEMBER A.D., 2011.

WILLIAM W. WRIGHT
ILLINOIS PROFESSIONAL LAND SURVEYOR NO. 3502
LICENSE EXPIRES NOVEMBER 30, 2012

DESIGN FIRM LICENSE NO. 184003350
LICENSE EXPIRES APRIL 30, 2013

BEARINGS SHOWN HEREON ARE BASED ON ILLINOIS STATE PLANE COORDINATES, EAST ZONE, NORTH AMERICAN DATUM OF 1983. ALL COORDINATE AND DIMENSIONAL VALUES SHOWN HEREON ARE "GROUND" NOT "GRID".

REVISION DATE	DESCRIPTION	INITIALS
11/29/11	ELIMINATED PARCEL OH40129 AND ADDED PARCEL OH40129PE	SDR
11/09/11	REVISED PARCEL OH40029TE	WWW
10/17/11	ISSUED FINAL SURVEY TO IDOT	SJP
07/27/11	ADDED POINT NUMBERS FOR COORDINATE TABLE	WWW
06/29/11	REVISED AREA & TOTAL HOLDINGS OF PARCEL OH40129	SJP
06/17/11	REVISED PARCEL OH40028TE PER IDOT REVIEW	SJP
06/03/11	REVISED PARCEL OH40028TE PER IDOT REVIEW	SJP
02/14/11	REVISED PARCEL OH40129 PER ENGINEERING CONSULTANT MEMO	SJP
09/17/10	REVISED PER IDOT REVIEW	SJP

RECEIVED
NOV 29 2011
PLATS & LEGALS



IDOT14 - 090746 SHEET 1 IS A COVER SHEET AND IS NOT RECORDED



PLAT OF HIGHWAYS
STATE OF ILLINOIS
DEPARTMENT OF TRANSPORTATION
FAP 330/US ROUTE 45

SECTION: 131st St to 179th St COOK COUNTY
PROJECT: JOB NO. R-90-004-07

SCALE: 1" = 50' SHEET 15 OF 55

BUREAU OF LAND ACQUISITION
201 WEST CENTER COURT
SCHAUMBURG, ILLINOIS 60196

RECORDING: RECORDED ON AS DOCUMENT NO.