

PT OF SW 1/4 OF SEC 3 & SE 1/4 OF SEC 4, T36N, R12E OF THE 3RD PM, COOK CO. IL

PARCEL No.	OWNER	TOTAL HOLDINGS (ACRES)	PART TAKEN (ACRES)	PREVIOUSLY DEDICATED (ACRES)	REMAINDER (ACRES)	EASEMENT AREA (ACRES)	PERMANENT INDEX NUMBER	PURPOSE OF EASEMENT	ACQUIRED BY
0H40067	MAIN-PLACE-ORLAND PARK ASSOCIATES III, L.L.C.	1.306	0.018	0.000	1.288	0.017	27-03-300-022	TEMPORARY	
0H40068	MAIN-PLACE-ORLAND PARK ASSOCIATES III, L.L.C.	1.296	0.033	0.000	1.263	0.000	27-03-300-023	N/A	
0H40069	MAIN-PLACE-ORLAND PARK ASSOCIATES III, L.L.C.	5.882	281 SQ. FT. 0.006 AC.	0.000	5.876	0.000	27-03-300-026	N/A	
0H40096	VILLAGE OF ORLAND PARK	7.393	0.046	0.000	7.347	0.000	27-04-417-019 27-04-417-020 27-04-417-018 27-04-417-019	N/A	
0H40096TE-A		N/A	N/A	N/A	N/A	0.098	27-04-417-020 27-04-417-027	TEMPORARY	

F.A.P. ROUTE	SECTION	COUNTY	TOTAL SHEETS	SHEET NO.
330/US 45	131st St to 179th St	COOK	152	76
STATION 275+00 TO STATION 288+00				
FED. ROAD DIST. NO. 1	ILLINOIS	FED. AID PROJECT		



SEE SHEET 52 FOR COORDINATE VALUES FOR CENTERLINE POINTS, SECTIONS CORNERS AND ROW MONUMENTS

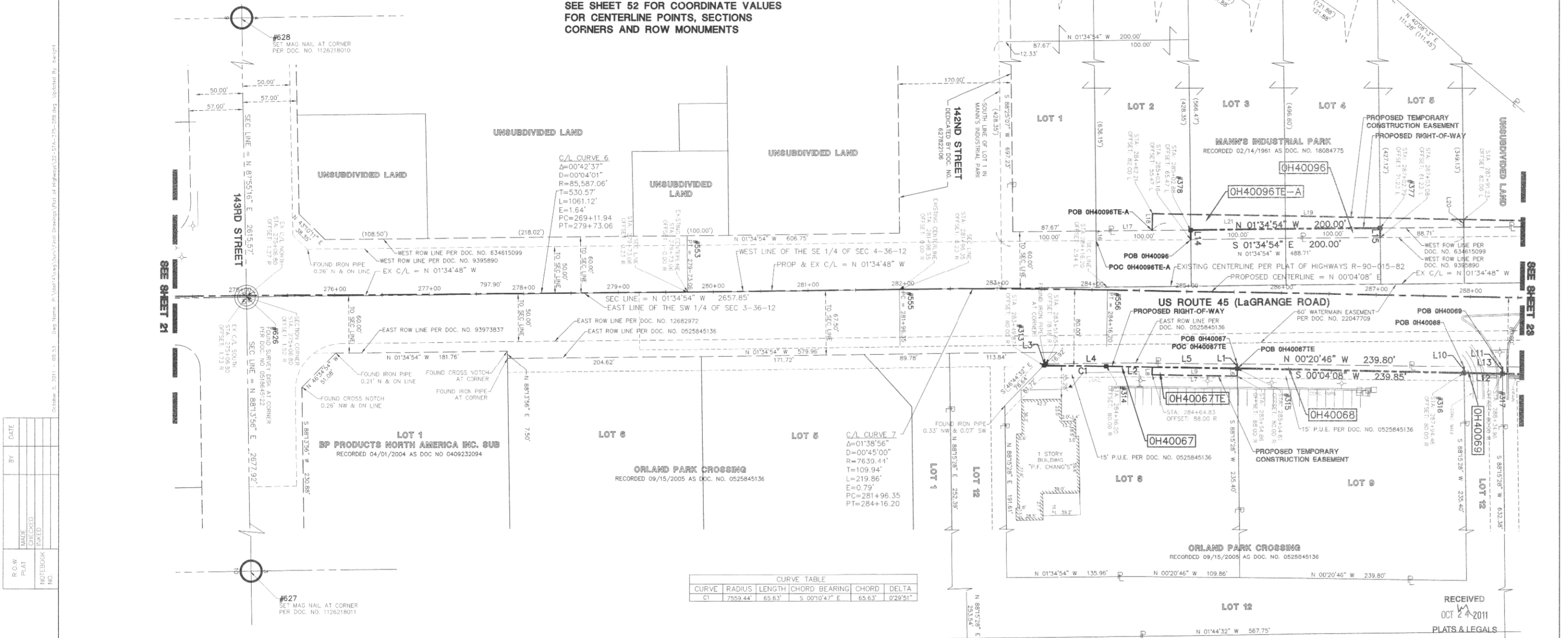

CURVE	RADIUS	LENGTH	CHORD BEARING	CHORD	DELTA
C1	7559.44'	65.63'	S 00^{\circ}10'47" E	65.63'	0^{\circ}28'51"

LINE	BEARING	LENGTH
L1	N 88^{\circ}15'28" E	5.05'
L2	S 00^{\circ}04'08" W	138.41'
L3	N 46^{\circ}44'32" W	2.54'
L4	N 01^{\circ}34'54" W	93.59'
L5	N 00^{\circ}20'46" W	108.59'
L6	N 88^{\circ}15'28" E	8.00'
L7	S 00^{\circ}04'08" W	90.03'
L8	N 89^{\circ}55'52" W	8.00'
L9	N 00^{\circ}04'08" E	89.77'
L10	N 88^{\circ}15'28" E	6.70'
L11	N 88^{\circ}15'28" E	7.09'
L12	S 00^{\circ}04'08" W	40.51'
L13	N 00^{\circ}20'46" W	40.50'
L14	S 88^{\circ}25'06" E	10.00'
L15	N 88^{\circ}25'06" E	10.00'
L16	S 88^{\circ}25'06" E	10.00'
L17	N 01^{\circ}34'54" W	59.32'
L18	N 89^{\circ}55'52" W	17.71'
L19	N 00^{\circ}04'08" E	329.02'
L20	N 88^{\circ}25'06" E	8.22'
L21	S 01^{\circ}34'54" E	329.39'

DATE	BY	MADE	CHECKED	IN/CHKD	NOTED/BOOK NO.

LEGEND

- SECTION CORNER
- QUARTER SECTION CORNER
- SECTION LINE
- QUARTER SECTION LINE
- QUARTER, QUARTER SECTION LINE
- PLATTED LOT LINE
- PROPERTY (DEED) LINE
- CENTERLINE
- EXISTING RIGHT-OF-WAY LINE
- PROPOSED RIGHT-OF-WAY LINE
- PROPOSED EASEMENT
- MEASURED DIMENSION
- COMPUTED DIMENSION
- RECORD DATA
- EXISTING BUILDING
- EX. CONCRETE CURB & GUTTER
- EX. EDGE OF PAVEMENT
- EX. GUARD RAIL
- PK NAIL SET
- REPLACED AFTER CONSTRUCTION
- IRON ROD SET
- IRON PIPE OR ROD FOUND
- CUT CROSS FOUND OR SET
- THESE STAKES REFERENCE FOUND OR SET MONUMENTATION. WITNESS POINTS SET TO AID IN THE RECOVERY AND ESTABLISHMENT OF THE PROPOSED CENTERLINE OF CONSTRUCTION.
- STAKING OF PROPOSED RIGHT OF WAY. MARKER TO MONUMENT THE POSITION SHOWN, IDENTIFIED BY INSCRIPTION DATA AND SURVEYORS REGISTRATION NUMBER.
- POINT OF BEGINNING
- POINT OF COMMENCEMENT
- MISCELLANEOUS MANHOLE (MH)
- STORM MANHOLE (MH)
- STORM CATCH BASIN (CB)
- STORM INLET (INL)
- FLARED END SECTION (FES)
- EX. SANITARY MANHOLE (W/SS)
- EX. FIRE HYDRANT/AUX. VALVE
- EX. VALVE BOX
- EX. VALVE VAULT (V.V.)
- EX. IRRIGATION CONTROL BOX
- EX. ELECTRICAL METER
- EX. ELECTRICAL OUTLET
- EX. UTILITY POLE
- EX. UTILITY POLE WITH LIGHT
- EX. GUY WIRE
- EX. LIGHT STANDARD
- EX. STREET LIGHT
- EX. GROUND LIGHT
- EX. SIGN
- EX. DOUBLE POLE SIGN
- EX. MAILBOX
- EX. BOLLARD
- EX. FLAG POLE

STATE OF ILLINOIS)
 COUNTY OF DU PAGE) SS

I, WILLIAM W. WRIGHT, DO HEREBY DECLARE THAT I HAVE SURVEYED THE PLAT OF HIGHWAYS SHOWN HEREON IN SECTIONS 33 AND 34, TOWNSHIP 36 NORTH, RANGE 12 EAST OF THE THIRD PRINCIPAL MERIDIAN, AND SECTIONS 3, 4, 9, 10, 15, 16, 21, 22, 27, 28, 33 AND 34, TOWNSHIP 36 NORTH, RANGE 12 EAST OF THE THIRD PRINCIPAL MERIDIAN, ALL IN COOK COUNTY, ILLINOIS; THAT THE SURVEY IS TRUE AND COMPLETE AS SHOWN TO THE BEST OF MY KNOWLEDGE AND BELIEF; THAT THE PLAT CORRECTLY REPRESENTS SAID SURVEY; THAT ALL MONUMENTS FOUND AND ESTABLISHED ARE OF PERMANENT QUALITY AND OCCUPY THE POSITIONS SHOWN THEREON; AND THAT THE MONUMENTS ARE SUFFICIENT TO ENABLE THE SURVEY TO BE RETRACED, MADE FOR THE DEPARTMENT OF TRANSPORTATION, STATE OF ILLINOIS.

DATED AT LOMBARD, ILLINOIS THIS 17TH DAY OF OCTOBER A.D., 2011

WILLIAM W. WRIGHT
 ILLINOIS PROFESSIONAL LAND SURVEYOR NO. 3502
 LICENSE EXPIRES NOVEMBER 30, 2012

DESIGN FIRM LICENSE NO. 184003350
 LICENSE EXPIRES APRIL 30, 2013

BEARINGS SHOWN HEREON ARE BASED ON ILLINOIS STATE PLANE COORDINATES, EAST ZONE, NORTH AMERICAN DATUM OF 1983. ALL COORDINATE AND DIMENSIONAL VALUES SHOWN HEREON ARE "GROUND" NOT "GRID".

COMBINED SCALE FACTOR (GROUND TO GRID) = 0.999966013

REVISION DATE	DESCRIPTION	INITIALS
10/17/11	ISSUED FINAL SURVEY TO IDOT	WWW
07/27/11	ADDED POINT NUMBERS FOR COORDINATE TABLE	WWW
08/13/10	REVISED PER IDOT REVIEW	WWW
	DESCRIPTION	

IDOT14 - 090746 SHEET 1 IS A COVER SHEET AND IS NOT RECORDED

Manhard CONSULTING
 Civil Engineers • Surveyors • Water Resource Engineers • Water & Wastewater Engineers
 Construction Managers • Environmental Scientists • Landscape Architects • Planners

PLAT OF HIGHWAYS
 STATE OF ILLINOIS
 DEPARTMENT OF TRANSPORTATION
 FAP 330/US ROUTE 45
 SECTION: 131st St to 179th St COOK COUNTY
 PROJECT: JOB NO. R-90-004-07
 STATION 275+00 TO STATION 288+00

SCALE: 1" = 50' SHEET 22 OF 55

BUREAU OF LAND ACQUISITION
 201 WEST CENTER COURT
 SCHAMBURG, ILLINOIS 60196

RECEIVED
 OCT 24 2011
 PLATS & LEGALS