

PT OF SW 1/4 SEC 3 & PT OF SE 1/4 SEC 4, T36N, R12E OF THE 3RD PM, COOK CO. IL

PARCEL No.	OWNER	TOTAL HOLDINGS (ACRES)	PART TAKEN (ACRES)	PREVIOUSLY DEDICATED (ACRES)	REMAINDER (ACRES)	FASEMENT AREA (ACRES)	PERMANENT INDEX NUMBER	PURPOSE OF EASEMENT	ACQUIRED BY
OH40001PE-1	NORFOLK SOUTHERN RAILWAY COMPANY	N/A	N/A	N/A	N/A	0.026	27-03-500-001	PERMANENT	
OH40001PE-2	NORFOLK SOUTHERN RAILWAY COMPANY	N/A	N/A	N/A	N/A	0.254	27-03-500-001	PERMANENT	
OH40070	MAIN-PLACE-ORLAND PARK ASSOCIATES III, L.L.C.	5.829	328 SQ. FT. 0.007 ACRES	0.000	5.822	0.000	27-03-300-027	N/A	
OH40070TE	MAIN-PLACE-ORLAND PARK ASSOCIATES III, L.L.C.	N/A	N/A	N/A	N/A	0.046	27-03-300-024	TEMPORARY	
OH40071	14035 LAGRANGE ROAD, L.L.C.	1.968	0.095	0.000	1.873	0.000	27-03-300-025	N/A	
OH40071TE	14035 LAGRANGE ROAD, L.L.C.	N/A	N/A	N/A	N/A	0.052	27-03-300-025	TEMPORARY	
OH40072	MAIN-PLACE-ORLAND PARK ASSOCIATES III, L.L.C.	10.119	377 SQ. FT. 0.009 ACRES	0.000	10.110	0.000	27-03-300-017	N/A	
OH40072TE	MAIN-PLACE-ORLAND PARK ASSOCIATES III, L.L.C.	N/A	N/A	N/A	N/A	0.050	27-03-300-002	TEMPORARY	
OH40073	ROBERT G. DAY	0.086	0.057	0.000	0.080	0.000	27-03-300-004	N/A	
OH40073TE	ROBERT G. DAY	N/A	N/A	N/A	N/A	0.386	27-03-100-005	TEMPORARY	
OH40074	HOLDA ENTERPRISES, INC.	3.372	0.057	0.000	3.315	0.000	27-04-417-030-8001	N/A	
OH40074TE-A	HOLDA ENTERPRISES, INC.	N/A	N/A	N/A	N/A	0.386	27-04-417-030-8002	TEMPORARY	
OH40096TE-B	VILLAGE OF ORLAND PARK	N/A	N/A	N/A	N/A	1.110	27-04-417-030-8002	TEMPORARY	

F.A.P. ROUTE	SECTION	COUNTY	TOTAL SHEETS	SHEET NO.
330/US 45	131st St to 179th St	COOK	152	77
STATION 288+00 TO STATION 302+00				
FED. ROAD DIST. NO. 1	ILLINOIS	FED. AID PROJECT		

SEE SHEET 52 FOR COORDINATE VALUES FOR CENTERLINE POINTS, SECTIONS CORNERS AND ROW MONUMENTS

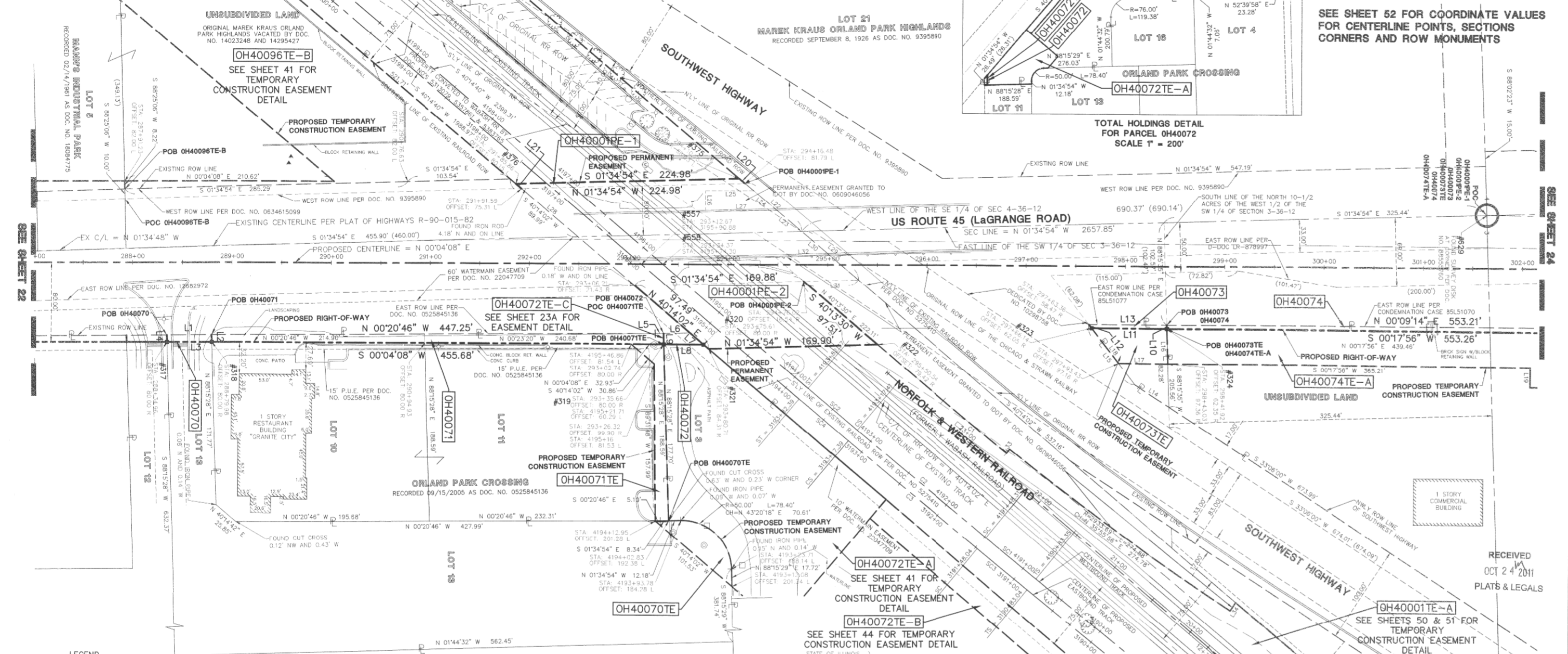

BY	DATE	MADE	CHECKED	INVEST	NOTEBOOK NO.

**LEGEND**

	SECTION CORNER		PK NAIL SET		EX. SANITARY MANHOLE (SMH)
	QUARTER SECTION CORNER		REPLACED AFTER CONSTRUCTION		EX. FIRE HYDRANT/AUX. VALVE
	SECTION LINE		IRON PIPE OR ROD FOUND		EX. VALVE BOX
	QUARTER SECTION LINE		OUT-CROSS FOUND OR SET		EX. VALVE VAULT (V.V.)
	QUARTER SECTION LINE		THESE STAKES REFERENCE FOUND OR SET MONUMENTATION, WITNESS POINTS SET TO 40' IN THE SECRETARY AND ESTABLISHMENT OF THE PROPOSED CENTERLINE OF CONSTRUCTION		EX. IRRIGATION CONTROL BOX
	PLATTED LOT LINE		STAKING OF PROPOSED RIGHT OF WAY		EX. ELECTRICAL METER
	PROPERTY (DEED) LINE		POINT OF BEGINNING		EX. ELECTRICAL OUTLET
	CENTERLINE		POINT OF COMMENCEMENT		EX. UTILITY POLE WITH LIGHT
	EXISTING RIGHT-OF-WAY LINE		POINT OF INTERSECTION		EX. GUY WIRE
	PROPOSED RIGHT-OF-WAY LINE		POINT OF OBSTRUCTION		EX. LIGHT STANDARD
	MEASURED DIMENSION		POINT OF TERMINATION		EX. STREET LIGHT
	COMPUTED DIMENSION		POINT OF EASEMENT		EX. GROUND LIGHT
	RECORD DATA		POINT OF EASEMENT		EX. SIGN
	EXISTING BUILDING		POINT OF EASEMENT		EX. DOUBLE POLE SIGN
	EX. CONCRETE CURB & GUTTER		POINT OF EASEMENT		EX. BOLLARD
	EX. EDGE OF PAVEMENT		POINT OF EASEMENT		EX. FLAG POLE
			POINT OF EASEMENT		EX. GUARD RAIL

**LINE TABLE**

LINE	BEARING	LENGTH	LINE	BEARING	LENGTH
L1	N 00°20'46" W	45.01'	L18	S 52°12'54" W	44.47'
L2	N 88°15'28" E	7.41'	L19	N 89°42'04" W	20.00'
L3	S 00°04'08" W	45.02'	L20	S 40°14'02" W	7.50'
L4	S 88°15'28" W	7.09'	L21	N 40°14'02" E	7.50'
L5	N 01°34'54" W	8.34'	L22	S 40°14'02" W	74.99'
L6	N 01°34'54" W	26.49'	L23	S 40°14'02" W	32.53'
L7	N 40°14'02" E	18.06'	L24	S 40°14'02" W	31.00'
L8	S 00°04'08" W	39.94'	L25	S 00°13'47" W	48.32'
L9	S 88°15'28" W	10.89'	L26	S 89°56'13" E	20.00'
L10	N 88°15'35" E	3.77'	L27	N 00°03'47" E	72.01'
L11	S 00°17'56" W	75.78'	L28	S 40°14'02" W	74.99'
L12	S 52°12'54" W	4.54'	L29	N 40°14'02" E	74.99'
L13	N 00°09'14" E	78.44'	L30	N 00°14'02" E	37.00'
L14	S 33°06'00" W	41.07'	L31	S 01°34'54" E	55.10'
L15	S 52°12'54" W	75.95'	L32	S 02°14'34" E	54.41'
L16	N 88°15'35" E	35.02'	L33	N 51°23'04" W	5.00'
L17	S 00°17'56" W	49.60'	L34	N 56°45'10" W	10.00'

**SPIRAL CURVE TABLE**

CURVE	RADIUS	LENGTH	THETA	X	Y	S TANGENT	L TANGENT	P	K	A
SC1	11445.19	64.96	0°09'45"	64.96	0.06	21.65	43.31	0.02	32.48	862.25
SC2	11445.19	64.96	0°09'45"	64.96	0.06	21.65	43.31	0.02	32.48	862.25
SC3	11459.19	65.00	0°09'45"	65.00	0.06	21.67	43.33	0.02	32.50	863.05
SC4	11459.19	65.00	0°09'45"	65.00	0.06	21.67	43.33	0.02	32.50	863.05

**CURVE TABLE**

CURVE	RADIUS	LENGTH	CHORD BEARING	CHORD	DELTA
C1	2938.69'	82.55'	N 39°25'13" E	82.55'	1°36'34"
C2	11445.19'	169.10'	N 39°39'31" E	169.10'	0°50'48"
C3	11459.19'	169.30'	N 39°39'31" E	169.34'	0°50'48"

I, WILLIAM W. WRIGHT, DO HEREBY DECLARE THAT I HAVE SURVEYED THE PLAT OF HIGHWAYS SHOWN HEREIN IN SECTIONS 33 AND 34, TOWNSHIP 36 NORTH, RANGE 12 EAST OF THE THIRD PRINCIPAL MERIDIAN, AND SECTIONS 3, 4, 9, 10, 15, 16, 21, 22, 27, 28, 33 AND 34, TOWNSHIP 36 NORTH, RANGE 12 EAST OF THE THIRD PRINCIPAL MERIDIAN, ALL IN COOK COUNTY, ILLINOIS; THAT THE SURVEY IS TRUE AND COMPLETE AS SHOWN TO THE BEST OF MY KNOWLEDGE AND BELIEF; THAT THE PLAT CORRECTLY REPRESENTS SAID SURVEY; THAT ALL MONUMENTS FOUND AND ESTABLISHED ARE OF PERMANENT QUALITY AND OCCUPY THE POSITIONS SHOWN THEREON AND THAT THE MONUMENTS ARE SUFFICIENT TO ENABLE THE SURVEY TO BE RETRACED, MADE FOR THE DEPARTMENT OF TRANSPORTATION, STATE OF ILLINOIS.

DATED AT LOMBARD, ILLINOIS THIS 17TH DAY OF OCTOBER, A.D., 2011.

WILLIAM W. WRIGHT  
ILLINOIS PROFESSIONAL LAND SURVEYOR NO. 3502  
LICENSE EXPIRES NOVEMBER 30, 2012

DESIGN FIRM LICENSE NO. 184003350  
LICENSE EXPIRES APRIL 30, 2013

BEARINGS SHOWN HEREON ARE BASED ON ILLINOIS STATE PLANE COORDINATES, EAST ZONE, NORTH AMERICAN DATUM OF 1983. ALL COORDINATE AND DIMENSIONAL VALUES SHOWN HEREON ARE "GROUND" NOT "GRID".

COMBINED SCALE FACTOR (GROUND TO GRID) = 0.9999966013

DATE	DESCRIPTION	INITIALS
10/17/11	ISSUED FINAL SURVEY TO IDOT	WWW
07/27/11	ADDED POINT NUMBERS FOR COORDINATE TABLE	WWW
01/03/11	REVISED PER IDOT REVIEW	WWW
12/21/10	REVISED PROPOSED RAILROAD CENTERLINE ALIGNMENT	WWW
10/15/10	REVISED PARCEL OH40072-A TO OH40072 & OH40072-B TO OH40072TE-B	WWW
08/23/10	ADDED PARCEL OH40072-B; REVISED RR STATIONING	WWW
REVISION DATE	DESCRIPTION	INITIALS

RECEIVED OCT 24 2011 PLATS & LEGALS

SHHEET 1 IS A COVER SHEET AND IS NOT RECORDED

**Manhard CONSULTING LTD.**  
Civil Engineers • Surveyors • Water Resource Engineers • Water & Wastewater Engineers  
Construction Managers • Environmental Scientists • Landscape Architects • Planners

**PLAT OF HIGHWAYS**  
STATE OF ILLINOIS  
DEPARTMENT OF TRANSPORTATION  
FAP 330/US ROUTE 45  
SECTION: 131st St to 179th St COOK COUNTY  
PROJECT: JOB NO. R-90-004-07  
STATION 288+00 TO STATION 302+00

SCALE: 1" = 50' SHEET 23 OF 55

BUREAU OF LAND ACQUISITION  
201 WEST CENTER COURT  
SCHAUMBURG, ILLINOIS 60196

AS DOCUMENT NO.