

PT OF SW 1/4 SEC 3 & PT OF SE 1/4 SEC 4, T36N, R12E OF THE 3RD PM, COOK CO. IL

PARCEL No.	OWNER	TOTAL HOLDINGS (ACRES)	PART TAKEN (ACRES)	PREVIOUSLY DEDICATED (ACRES)	REMAINDER (ACRES)	EASEMENT AREA (ACRES)	PERMANENT INDEX NUMBER	PURPOSE OF EASEMENT	ACQUIRED BY
OH40072TE-C	MAIN-PLACE-ORLAND PARK ASSOCIATES III, L.L.C.	10.119	377.50 FT. 0.009 ACRES	0.000	10.110	377.50 FT. 0.009 ACRES	27-03-300-017	TEMPORARY	

SEE SHEET 52 FOR COORDINATE VALUES FOR CENTERLINE POINTS, SECTIONS CORNERS AND ROW MONUMENTS

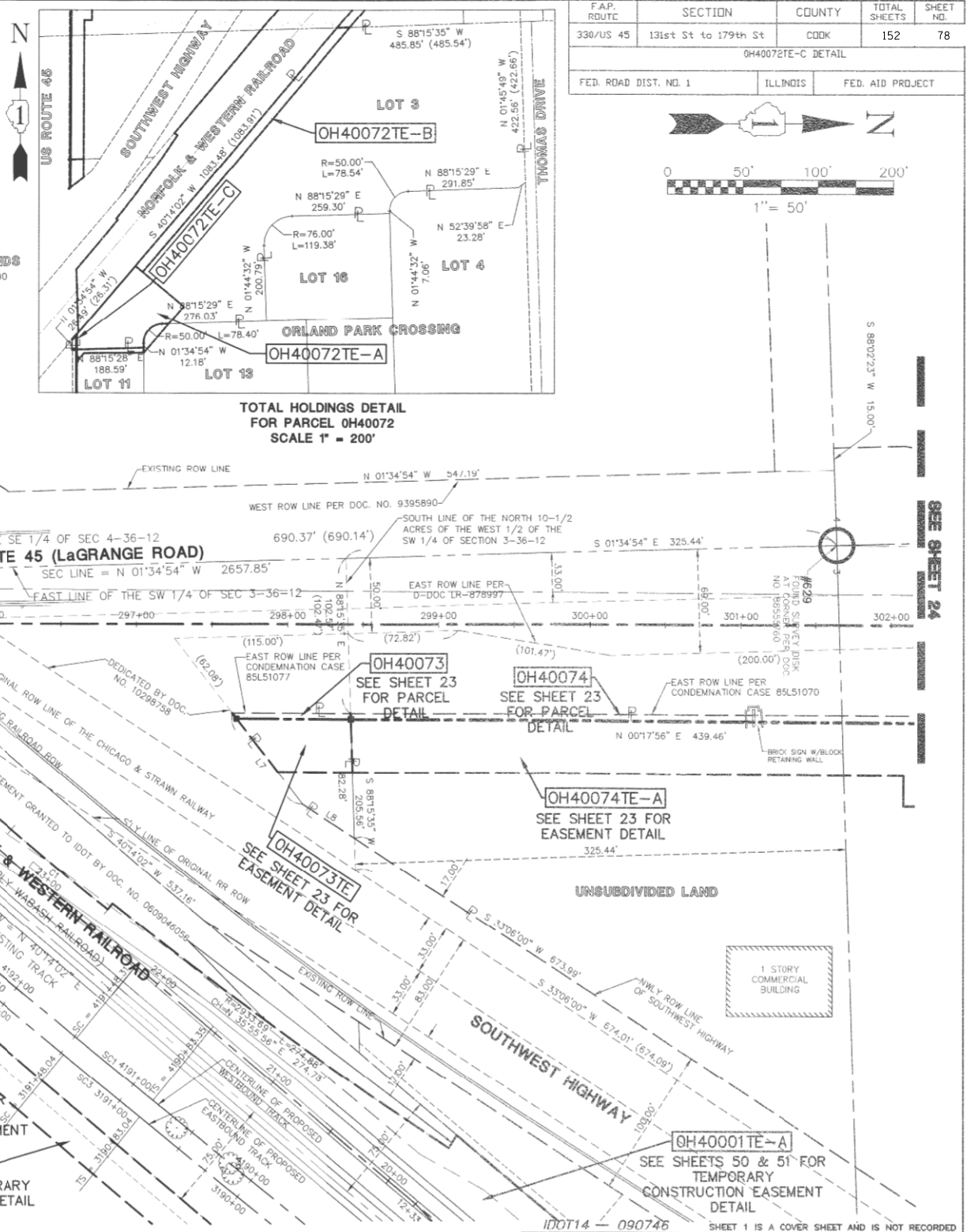

FAP ROUTE	SECTION	COUNTY	TOTAL SHEETS	SHEET NO.
330/US 45	131st St to 179th St	COOK	152	78

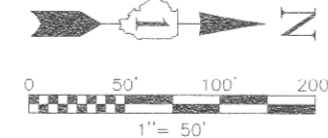

TOTAL HOLDINGS DETAIL FOR PARCEL OH40072 SCALE 1" = 200'

BY	DATE	MADE	CHECKED	NO.
		PLA	INKED	
R.O.W.				
NO.				

LEGEND

	SECTION CORNER		PK NAIL SET REPLACED AFTER CONSTRUCTION		EX. SANITARY MANHOLE (SMH)
	QUARTER SECTION CORNER		IRON ROD SET		EX. FIRE HYDRANT/AUX. VALVE
	QUARTER SECTION LINE		IRON PIPE OR ROD FOUND		EX. VALVE BOX
	QUARTER SECTION LINE		CUT CROSS FOUND OR SET		EX. VALVE VAULT (V.V.)
	PLATTED LOT LINE		THESE STAKES REFERENCE FOUND OR SET MONUMENTATION. WITNESS POINTS SET TO AID IN THE RECOVERY AND ESTABLISHMENT OF THE PROPOSED CENTERLINE OF CONSTRUCTION.		EX. ELECTRICAL CONTROL BOX
	PROPERTY (DEED) LINE		STAKING OF PROPOSED RIGHT OF WAY. MARKER TO MONUMENT THE POSITION SHOWN, IDENTIFIED BY INSCRIPTION DATA AND SURVEYORS REGISTRATION NUMBER.		EX. ELECTRICAL OUTLET
	CENTERLINE		POB POINT OF BEGINNING		EX. UTILITY POLE WITH LIGHT
	EXISTING RIGHT-OF-WAY LINE		POC POINT OF COMMENCEMENT		EX. GUY WIRE
	PROPOSED RIGHT-OF-WAY LINE		EX. MISCELLANEOUS MANHOLE (MH)		EX. LIGHT STANDARD
	PROPOSED EASEMENT		EX. STORM MANHOLE (MH)		EX. K STREET LIGHT
	MEASURED DIMENSION		EX. STORM CATCH BASIN (CB)		EX. GROUND LIGHT
	RECORD DATA		EX. STORM INLET (IN)		EX. SIGN
	EXISTING BUILDING		EX. FLARED END SECTION (FES)		EX. DOUBLE POLE SIGN
	EX. CONCRETE CURB & GUTTER				EX. MAILBOX
	EX. EDGE OF PAVEMENT				EX. BOLLARD
					EX. FLAG POLE
					EX. GUARD RAIL

LINE TABLE

LINE	BEARING	LENGTH
L1	N 01°34'54" W	26.49'
L2	N 40°14'02" E	18.06'
L3	S 00°04'08" W	39.94'
L4	S 88°15'28" W	10.89'
L5	N 40°14'02" E	37.00'
L6	N 02°14'34" W	54.41'
L7	N 52°12'54" E	75.95'
L8	N 33°06'00" E	41.07'

CURVE TABLE

CURVE	RADIUS	LENGTH	CHORD BEARING	CHORD	DELTA
C1	2038.69'	82.55'	N 39°25'13" E	82.55'	1°30'34"
C2	11445.19'	169.10'	N 39°39'31" E	169.10'	0°50'48"
C3	11445.19'	169.35'	N 39°39'31" E	169.34'	0°50'48"

SPIRAL CURVE TABLE

CURVE	RADIUS	LENGTH	THETA	X	Y	TANGENT	P	K	A
SC1	11445.19	64.96	0°09'45"	64.96	0.06	21.65	43.31	0.02	862.25
SC2	11445.19	64.96	0°09'45"	64.96	0.06	21.65	43.31	0.02	862.25
SC3	11445.19	65.00	0°09'45"	65.00	0.06	21.67	43.33	0.02	863.05
SC4	-11445.19	65.00	0°09'45"	65.00	0.06	21.67	43.33	0.02	863.05

STATE OF ILLINOIS } 55
COUNTY OF DU PAGE }

I, WILLIAM W. WRIGHT, DO HEREBY DECLARE THAT I HAVE SURVEYED THE PLAT OF HIGHWAYS SHOWN HEREON IN SECTIONS 33 AND 34, TOWNSHIP 37 NORTH, RANGE 12 EAST OF THE THIRD PRINCIPAL MERIDIAN, AND SECTIONS 3, 4, 9, 10, 15, 16, 21, 22, 27, 28, 33 AND 34, TOWNSHIP 36 NORTH, RANGE 12 EAST OF THE THIRD PRINCIPAL MERIDIAN, ALL IN COOK COUNTY, ILLINOIS; THAT THE SURVEY IS TRUE AND COMPLETE AS SHOWN TO THE BEST OF MY KNOWLEDGE AND BELIEF; THAT THE PLAT CORRECTLY REPRESENTS SAID SURVEY; THAT ALL MONUMENTS FOUND AND ESTABLISHED ARE OF PERMANENT QUALITY AND OCCUPY THE POSITIONS SHOWN THEREON AND THAT THE MONUMENTS ARE SUFFICIENT TO ENABLE THE SURVEY TO BE RETRACED, MADE FOR THE DEPARTMENT OF TRANSPORTATION, STATE OF ILLINOIS.

DATED AT LOMBARD, ILLINOIS THIS 27TH DAY OF OCTOBER A.D., 2011.

William W. Wright
ILLINOIS PROFESSIONAL LAND SURVEYOR NO. 3502
LICENSE EXPIRES NOVEMBER 30, 2012

DESIGN FIRM LICENSE NO. 184003350
LICENSE EXPIRES APRIL 30, 2013

BEARINGS SHOWN HEREON ARE BASED ON ILLINOIS STATE PLANE COORDINATES, EAST ZONE, NORTH AMERICAN DATUM OF 1983. ALL COORDINATE AND DIMENSIONAL VALUES SHOWN HEREON ARE "GROUND" NOT "GRID".

COMBINED SCALE FACTOR (GROUND TO GRID) = 0.999966013

RECEIVED
OCT 24 2011
PLATS & LEGALS



Manhard CONSULTING LTD
200 S. Morgan Street, Lombard, IL 60148-3400 (630) 631-0000 (630) 631-0000
Civil Engineers • Surveyors • Water Resources Engineers • Major & Waterway Engineers
Construction Managers • Environmental Scientists • Landscape Architects • Planners

PLAT OF HIGHWAYS
STATE OF ILLINOIS
DEPARTMENT OF TRANSPORTATION
FAP 330/US ROUTE 45
SECTION: 131st St to 179th St COOK COUNTY
PROJECT: JOB NO. R-90-004-07
OH40072TE-C DETAIL

SCALE: 1" = 50' SHEET 23A OF 55

BUREAU OF LAND ACQUISITION
201 WEST CENTER COURT
SCHAUMBURG, ILLINOIS 60196

REVISION DATE	DESCRIPTION	INITIALS
10-24-	To be used only if 0072 is not clear W - FOW	WEM
10/11/11	ISSUED FINAL SURVEY TO DDJ	WWW
07/27/11	ADDED POINT NUMBERS FOR COORDINATE TABLE	WWW