

PT OF NW 1/4 SEC 3 & PT OF NE 1/4 SEC 4, T36N, R12E OF THE 3RD PM, COOK CO. IL

PARCEL No.	OWNER	TOTAL HOLDINGS (ACRES)	PART TAKEN (ACRES)	PREVIOUSLY DEDICATED (ACRES)	REMAINDER (ACRES)	EASEMENT AREA (ACRES)	PERMANENT INDEX NUMBER	PURPOSE OF EASEMENT	ACQUIRED BY
OH40075-A	LAKESIDE BANK AS TRUSTEE UNDER TRUST NO. 10-1711	23.462	0.046	0.000	23.361	N/A	27-03-100-032	N/A	
OH40075-B			0.006 ACRES 240 SQ FT						
OH40075-C			0.049						
OH40075E-A			N/A						
OH40075E-B	COMMONWEALTH EDISON COMPANY	6.829	0.000	0.000	6.829	0.028	27-03-100-009	TEMPORARY	
OH40075E-C			0.177					TEMPORARY	
OH40076PE			0.120					PERMANENT	
OH40077	MARQUETTE BANK AS TRUSTEE UNDER TRUST NO. 15474	4.999	0.017	0.000	4.982	N/A	27-03-100-033	N/A	
OH40078	ORLAND PARK FIRST KOREAN UNITED METHODIST CHURCH	0.532	0.015	0.000	0.517	N/A	27-03-101-003	N/A	
OH40079	FIRST MIDWEST BANK AS TRUSTEE UNDER TRUST NO. 2658	0.986	0.132	0.000	0.854	0.110	27-03-101-001 27-03-101-002	TEMPORARY	

LINE	BEARING	LENGTH	LINE	BEARING	LENGTH
L1	S 49°24'35" E	21.98'	L16	S 03°18'05" W	24.28'
L2	S 49°24'35" E	9.17'	L17	S 00°57'42" E	28.26'
L3	N 89°40'52" W	7.00'	L18	N 88°01'25" E	21.18'
L4	S 49°24'35" E	20.88'	L19	S 32°37'26" W	35.90'
L5	N 49°24'35" W	28.55'	L20	S 00°06'32" E	128.11'
L6	N 03°15'57" W	3.54'	L21	S 03°18'05" W	129.47'
L7	N 89°02'18" E	20.00'	L22	N 23°57'14" E	48.66'
L8	S 00°57'42" E	53.00'	L23	S 01°50'56" E	15.00'
L9	S 89°02'18" W	20.00'	L24	N 89°40'52" W	6.67'
L10	N 00°57'42" W	53.00'	L25	S 00°19'08" W	81.02'
L11	N 00°16'38" E	48.98'	L26	S 71°11'33" W	14.54'
L12	S 49°19'13" E	19.49'	L27	N 88°01'25" E	29.83'
L13	S 00°57'42" E	49.87'	L28	S 00°19'24" W	21.29'
L14	N 00°16'38" E	34.49'	L29	S 87°58'03" W	4.93'
L15	N 71°11'33" E	16.42'			

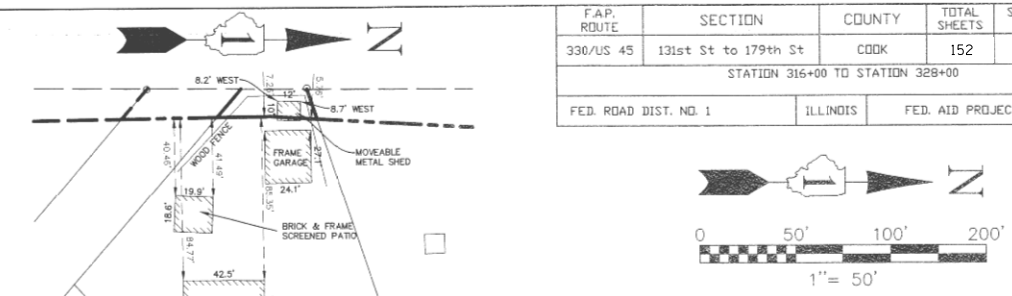

SEE SHEET 52 FOR COORDINATE VALUES FOR CENTERLINE POINTS, SECTIONS CORNERS AND ROW MONUMENTS

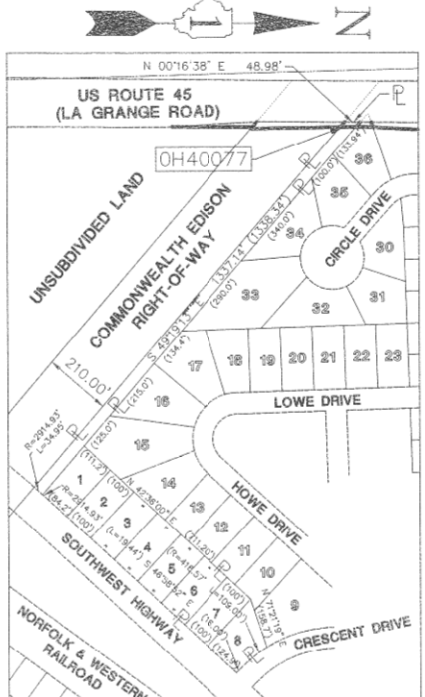

TOTAL HOLDINGS DETAIL FOR PARCEL OH40077 SCALE 1" = 300'

CORNER	STATION	OFFSET
A	324+13.43	70.76 R
B	324+41.69	70.13 R
C	324+65.93	71.39 R
D	325+95.23	78.11 R
E	327+21.35	77.15 R
F	327+51.70	96.34 R
G	327+36.44	90.11 R
H	325+51.72	91.79 R
I	325+51.71	85.11 R
J	324+70.70	85.12 R
K	324+60.55	55.88 R
L	324+26.06	55.91 R
M	327+50.85	75.17 R
N	327+14.95	85.18 R
O	327+15.15	90.11 R

RECEIVED OCT 24 2011 PLATS & LEGALS

DATE	BY	REVISION

R.O.W. PLAT	NOTED

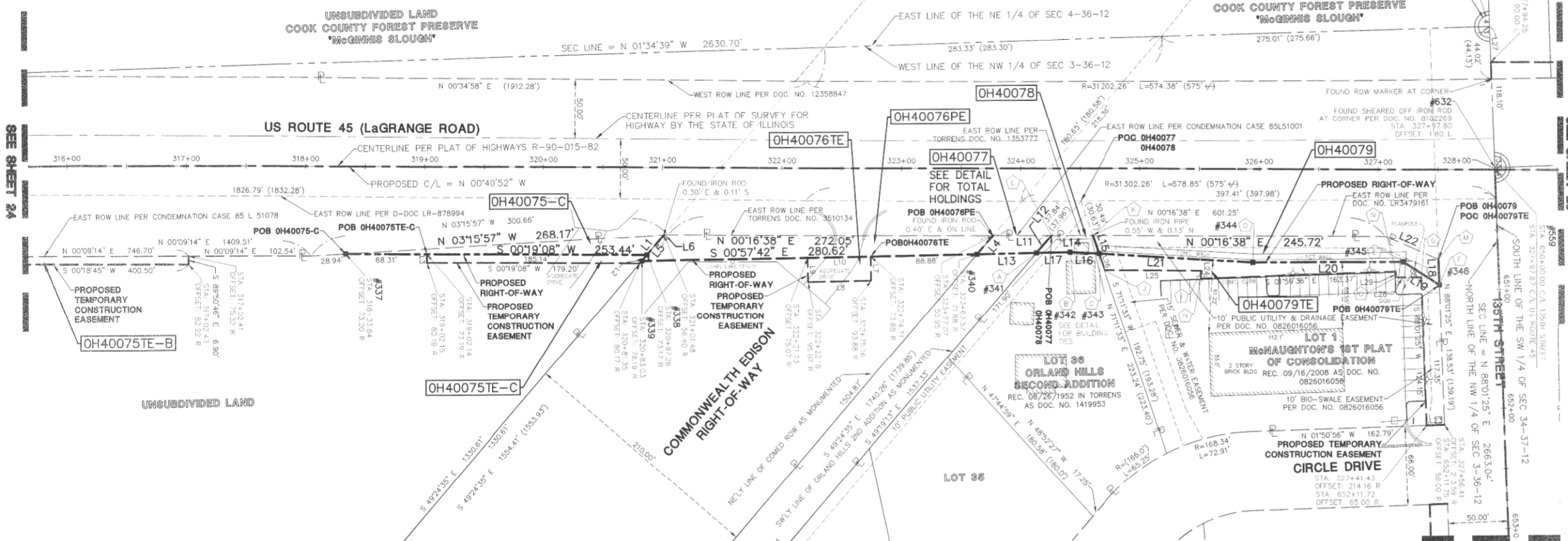

LEGEND

- SECTION CORNER
- QUARTER SECTION CORNER
- SECTION LINE
- QUARTER SECTION LINE
- QUARTER, QUARTER SECTION LINE
- PLATTED LOT LINE
- PROPERTY (DEED) LINE
- CENTERLINE
- EXISTING RIGHT-OF-WAY LINE
- PROPOSED RIGHT-OF-WAY LINE
- PROPOSED EASEMENT
- MEASURED DIMENSION
- COMPUTED DIMENSION
- RECORD DATA
- EXISTING BUILDING
- EX. CONCRETE CURB & GUTTER
- EX. EDGE OF PAVEMENT
- PK NAIL SET
- REPLACED AFTER CONSTRUCTION
- IRON ROD SET
- IRON PIPE OR ROD FOUND
- CUT CROSS FOUND OR SET
- THESE STAKES REFERENCE FOUND OR SET MONUMENTATION, WITNESS POINTS SET TO AID IN THE RECOVERY AND ESTABLISHMENT OF THE PROPOSED CENTERLINE OF CONSTRUCTION.
- STAKING OF PROPOSED RIGHT OF WAY. MARKER TO MONUMENT THE POSITION SHOWN, IDENTIFIED BY INSCRIPTION, DATA AND SURVEYORS REGISTRATION NUMBER.
- POINT OF BEGINNING
- POINT OF COMMENCEMENT
- EX. MISCELLANEOUS MAN-HOLE (MH)
- EX. STORM MAN-HOLE (MH)
- EX. STORM CATCH BASIN (CB)
- EX. STORM INLET (INL)
- EX. FLARED END SECTION (FES)
- EX. SANITARY MANHOLE (SMH)
- EX. FIRE HYDRANT/AUX. VALVE
- EX. VALVE BOX
- EX. VALVE VAULT (V.V.)
- EX. IRRIGATION CONTROL BOX
- EX. ELECTRICAL METER
- EX. ELECTRICAL OUTLET
- EX. UTILITY POLE
- EX. UTILITY POLE WITH LIGHT
- EX. GUY WIRE
- EX. LIGHT STANDARD
- EX. STREET LIGHT
- EX. GROUND LIGHT
- EX. SIGN
- EX. DOUBLE POLE SIGN
- EX. MAILBOX
- EX. BOLLARD
- EX. FLAG POLE

STATE OF ILLINOIS )  
COUNTY OF DU PAGE ) SS

I, WILLIAM W. WRIGHT, DO HEREBY DECLARE THAT I HAVE SURVEYED THE PLAT OF HIGHWAYS SHOWN HEREON IN SECTIONS 33 AND 34, TOWNSHIP 36 NORTH, RANGE 12 EAST OF THE THIRD PRINCIPAL MERIDIAN, AND SECTIONS 3, 4, 9, 10, 15, 16, 21, 22, 27, 28, 33 AND 34, TOWNSHIP 36 NORTH, RANGE 12 EAST OF THE THIRD PRINCIPAL MERIDIAN, ALL IN COOK COUNTY, ILLINOIS; THAT THE SURVEY IS TRUE AND COMPLETE AS SHOWN TO THE BEST OF MY KNOWLEDGE AND BELIEF; THAT THE PLAT CORRECTLY REPRESENTS SAID SURVEY; THAT ALL MONUMENTS FOUND AND ESTABLISHED ARE OF PERMANENT QUALITY AND OCCUPY THE POSITIONS SHOWN THEREON AND THAT THE MONUMENTS ARE SUFFICIENT TO ENABLE THE SURVEY TO BE RETRACED. THIS FOR THE DEPARTMENT OF TRANSPORTATION, STATE OF ILLINOIS.

DATED AT LOMBARD, ILLINOIS THIS 17TH DAY OF OCTOBER A.D., 2011.

WILLIAM W. WRIGHT  
ILLINOIS PROFESSIONAL LAND SURVEYOR NO. 3502  
LICENSE EXPIRES NOVEMBER 30, 2012

DESIGN FIRM LICENSE NO. 184003350  
LICENSE EXPIRES APRIL 30, 2013

BEARINGS SHOWN HEREON ARE BASED ON ILLINOIS STATE PLANE COORDINATES, EAST ZONE, NORTH AMERICAN DATUM OF 1983. ALL COORDINATE AND DIMENSIONAL VALUES SHOWN HEREON ARE "GROUND" NOT "GRID".

COMBINED SCALE FACTOR (GROUND TO GRID) = 0.999966013



10/17/11	ISSUED FINAL SURVEY TO IDOT	WWW
09/01/11	REVISED PARCEL OH40079TE	WWW
08/15/11	DELETED PARCEL OH40095TE	WWW
07/27/11	ADDED POINT NUMBERS FOR COORDINATE TABLE	WWW
02/14/11	REVISED PER IDOT REVIEW	WWW
01/03/11	REVISED PER IDOT REVIEW	WWW
12/22/10	REVISED TOTAL HOLDINGS FOR PARCEL OH40077	WWW
09/17/10	REVISED PER IDOT REVIEW	WWW

IDOT14 - 090746 SHEET 1 IS A COVER SHEET AND IS NOT RECORDED

**Manhard CONSULTING**

PLAT OF HIGHWAYS  
STATE OF ILLINOIS  
DEPARTMENT OF TRANSPORTATION  
FAP 330/US ROUTE 45  
SECTION: 131st St to 179th St COOK COUNTY  
PROJECT: JOB NO. R-90-004-07  
STATION 316+00 TO STATION 328+00  
SCALE: 1" = 50' SHEET 25 OF 55

BUREAU OF LAND ACQUISITION  
201 WEST CENTER COURT  
SCHAMPAINE, ILLINOIS 60196