

PT OF SW 1/4 SEC 34 & PT OF SE 1/4 OF SEC 33, T37N, R12E OF THE 3RD PM, COOK CO. IL

PARCEL No.	OWNER	TOTAL HOLDINGS (ACRES)	PART TAKEN (ACRES)	PREVIOUSLY DEDICATED (ACRES)	REMAINDER (ACRES)	EASEMENT AREA (ACRES)	PERMANENT INDEX NUMBER	PURPOSE OF EASEMENT	ACQUIRED BY
OH40081A	MARQUETTE BANK AS TRUSTEE UNDER TRUST NO. 17350	69.950	406 SQ. FT. 0.009 ACRES	0.000	69.938	N/A	23-34-302-002	N/A	
OH40081B			125 SQ. FT. 0.003 ACRES						
OH40081E-A	SOUTHMOOR COUNTRY CLUB HOMEOWNERS' ASSOCIATION	2.224	N/A	0.000	2.208	0.175	23-34-303-016	TEMPORARY	
OH40081E-B			N/A	0.000	N/A	0.051	0.305	23-33-401-008	TEMPORARY
OH40082	CONSOLIDATED HIGH SCHOOL DISTRICT NO. 230	51.153	0.016	0.000	2.208	0.272	23-33-401-012	TEMPORARY	
OH40089E-A	ALL SAINTS EVANGELICAL LUTHERAN CHURCH OF ORLAND PARK	8.070	0.000	0.000	8.070	0.062	23-33-401-019	TEMPORARY	
OH40090E	BOBBY & EVELYN PALEOTHODOROS	0.395	0.000	0.000	0.395	0.031	23-33-402-001	TEMPORARY	
OH40092E	PALOS GOLF & SADDLE CLUB HOMEOWNERS' ASSOCIATION	1.005	0.000	0.000	1.005	0.022	23-33-402-014	TEMPORARY	
OH40093E	PANAGIOTA FALAKOS AS TRUSTEE UNDER TRUST NO. 101000	0.420	0.000	0.000	0.420	0.024	23-33-402-002	TEMPORARY	
OH40094E	STANDARD BANK & TRUST COMPANY AS TRUSTEE UNDER TRUST NO. 20442	2.820	0.000	0.000	2.820	0.067	23-33-401-011	TEMPORARY	

F.A.P. ROUTE: 336/US 45 SECTION: 131st St to 179th St COUNTY: COOK TOTAL SHEETS: 152 SHEET NO.: 81

STATION 328+00 TO STATION 342+00

FED. ROAD DIST. NO. 1 ILLINOIS FED. AID PROJECT

SEE SHEET 52 FOR COORDINATE VALUES FOR CENTERLINE POINTS, SECTIONS CORNERS AND ROW MONUMENTS

WEST LINE OF THE EAST 1/2 OF THE SOUTHEAST 1/4 OF SEC. 33-37-12

VACATED HUMPHREY AVENUE

1" = 50'

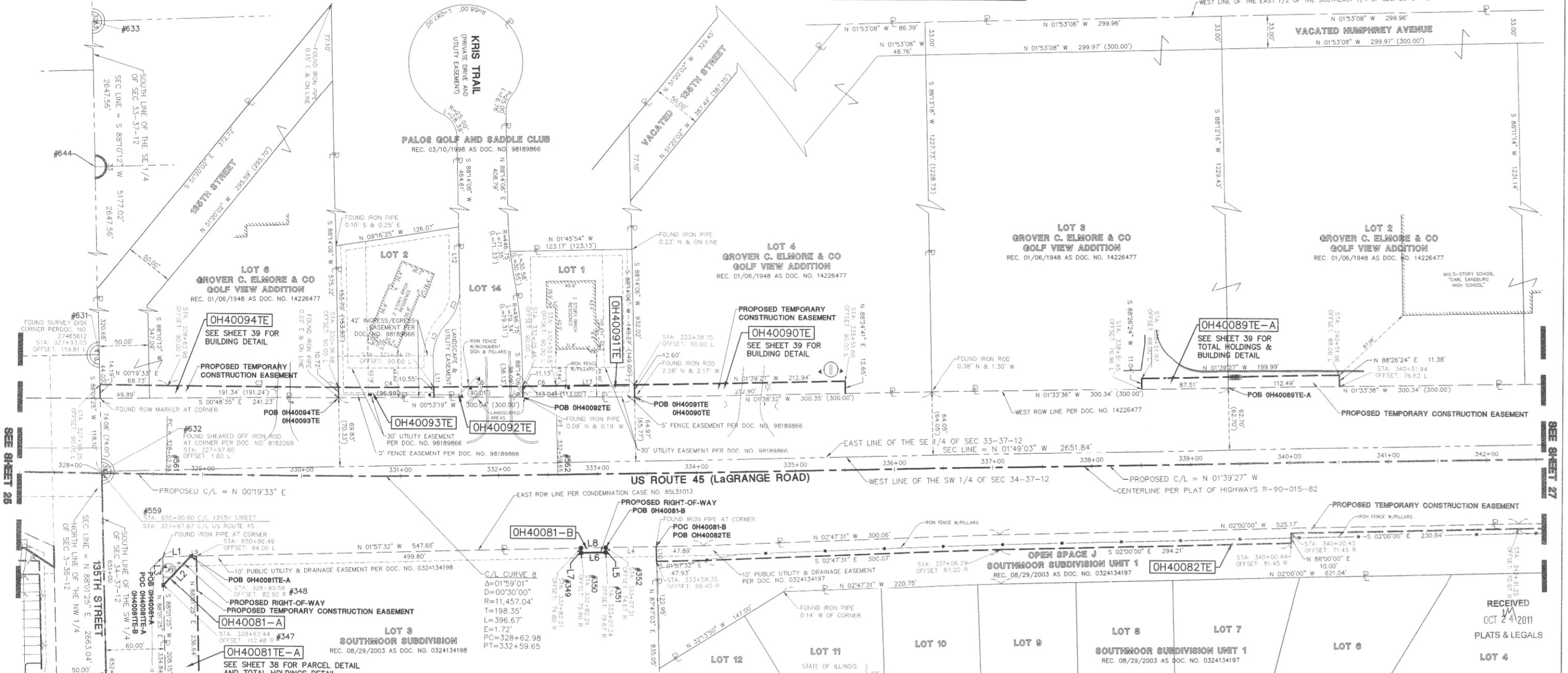

BY: DATE: MADE: CHECKED: INKED: R.O.W. PLAT: NOTEBOOK NO.

LEGEND

- EX CONCRETE CURB & GUTTER
- EX EDGE OF PAVEMENT
- EX GUARD RAIL
- PK NAIL SET
- REPLACED AFTER CONSTRUCTION
- IRON ROD SET
- IRON PIPE OR ROD FOUND
- CUT CROSS FOUND OR SET
- SECTION CORNER
- QUARTER SECTION CORNER
- SECTION LINE
- QUARTER SECTION LINE
- QUARTER, QUARTER SECTION LINE
- PLATTED LOT LINE
- PROPERTY (DEED) LINE
- CENTERLINE
- EXISTING RIGHT-OF-WAY LINE
- MARKER TO MONUMENT THE POSITION
- PROPOSED RIGHT-OF-WAY LINE
- PROPOSED EASEMENT
- MEASURED DIMENSION
- COMPUTED DIMENSION
- RECORD DATA
- EXISTING BUILDING
- POB POINT OF BEGINNING
- POC POINT OF COMMENCEMENT
- EX MISCELLANEOUS MANHOLE (MH)
- EX STORM MANHOLE (MH)
- EX STORM CATCH BASIN (CB)
- EX STORM INLET (INL)
- EX FLARED END SECTION (FES)
- EX SANITARY MANHOLE (SMH)
- EX FIRE HYDRANT/AUX. VALVE
- EX VALVE BOX
- EX VALVE VAULT (V.V.)
- EX IRRIGATION CONTROL BOX
- EX ELECTRICAL METER
- EX ELECTRICAL OUTLET
- EX UTILITY POLE
- EX UTILITY POLE WITH LIGHT
- EX GUY WIRE
- EX LIGHT STANDARD
- EX STREET LIGHT
- EX GROUND LIGHT
- EX SIGN
- EX DOUBLE POLE SIGN
- EX MAILBOX
- EX BULLARD
- EX FLAG POLE

CURVE TABLE

CURVE	RADIUS	LENGTH	CHORD BEARING	CHORD	DELTA
C1	47.80'	37.54'	S 69°15'58" E	36.58'	44°59'51"
C2	47.80'	37.54'	N 69°15'58" W	36.58'	44°59'51"
C3	11367.04'	172.64'	N 00°06'33" W	172.63'	0°52'13"
C4	11367.04'	96.99'	N 00°47'20" W	96.99'	0°29'20"
C5	11367.04'	90.00'	N 01°15'36" W	90.00'	0°27'13"
C6	11367.04'	33.89'	N 01°34'21" W	33.89'	0°10'15"

LINE TABLE

LINE	BEARING	LENGTH
L1	N 01°57'32" W	28.50'
L2	S 46°58'04" E	40.30'
L3	S 88°01'25" W	28.50'
L4	S 01°57'32" E	50.99'
L5	N 88°02'28" E	25.00'
L6	S 01°57'32" W	5.00'
L7	S 88°02'28" W	5.00'
L8	N 01°57'32" W	25.00'
L9	N 01°57'32" W	5.50'
L10	S 87°47'03" W	15.00'
L11	S 88°14'06" W	39.89'
L12	S 88°14'06" W	64.24'
L13	N 01°39'27" W	79.10'

RECEIVED OCT 24 2011 PLATS & LEGALS

STATE OF ILLINOIS COUNTY OF DUPAGE

1. WILLIAM W. WRIGHT DO HEREBY DECLARE THAT I HAVE SURVEYED THE PLAT OF HIGHWAYS SHOWN HEREON IN SECTIONS 33 AND 34, TOWNSHIP 37 NORTH, RANGE 12 EAST OF THE THIRD PRINCIPAL MERIDIAN, AND SECTIONS 3, 4, 9, 10, 15, 16, 21, 22, 27, 28, 33 AND 34, TOWNSHIP 36 NORTH, RANGE 12 EAST OF THE THIRD PRINCIPAL MERIDIAN, ALL IN COOK COUNTY, ILLINOIS; THAT THE SURVEY IS TRUE AND COMPLETE AS SHOWN TO THE BEST OF MY KNOWLEDGE AND BELIEF; THAT THE PLAT CORRECTLY REPRESENTS SAID SURVEY; THAT ALL MONUMENTS FOUND AND ESTABLISHED ARE OF PERMANENT QUALITY AND OCCUPY THE POSITIONS SHOWN THEREON AND THAT THE MONUMENTS ARE SUFFICIENT TO ENABLE THE SURVEY TO BE RETRACED, MADE FOR THE DEPARTMENT OF TRANSPORTATION, STATE OF ILLINOIS.

DATED AT LOMBARD, ILLINOIS THIS 17TH DAY OF OCTOBER A.D., 2011.

ILLINOIS PROFESSIONAL LAND SURVEYOR NO. 3502 LICENSE EXPIRES NOVEMBER 30, 2012

DESIGN FIRM LICENSE NO. 184003350 LICENSE EXPIRES APRIL 30, 2013

BEARINGS SHOWN HEREON ARE BASED ON ILLINOIS STATE PLANE COORDINATES, EAST ZONE, NORTH AMERICAN DATUM OF 1983. ALL COORDINATE AND DIMENSIONAL VALUES SHOWN HEREON ARE "GROUND" NOT "GRID".

COMBINED SCALE FACTOR (GROUND TO GRID) = 0.999966013

10/17/11 ISSUED FINAL SURVEY TO IDOT WWW

07/27/11 ADDED POINT NUMBERS FOR COORDINATE TABLE WWW

03/11/11 PER IDOT REVIEW WWW

07/14/11 PER ENGINEERING CONSULTANT MEMO BJP

09/17/10 REVISED PER IDOT REVIEW WWW

REVISION DATE DESCRIPTION INITIALS

PLAT OF HIGHWAYS STATE OF ILLINOIS DEPARTMENT OF TRANSPORTATION FAP 330/US ROUTE 45 SECTION: 131st St to 179th St COOK COUNTY PROJECT: JOB NO. R-90-004-07 STATION 328+00 TO STATION 342+00

SCALE: 1" = 50' SHEET 26 OF 55

BUREAU OF LAND ACQUISITION 201 WEST CENTER COURT SCHAMBURG, ILLINOIS 60196