

PT OF SW 1/4 SEC 34, T37N, R12E OF THE 3RD PM, COOK CO. IL.

PARCEL No.	OWNER	TOTAL HOLDINGS (ACRES)	PART TAKEN (ACRES)	PREVIOUSLY DEDICATED (ACRES)	REMAINDER (ACRES)	EASEMENT AREA (ACRES)	PERMANENT INDEX NUMBER	PURPOSE OF EASEMENT	ACQUIRED BY
0H40080TE	CHARLES W. O'CONNELL AND MARLENE E. O'CONNELL, TRUSTEES OF THE O'CONNELL FAMILY TRUST DATED 10/31/2000	0.463	0.000	0.000	0.463	0.016	27-03-101-010	TEMPORARY	
0H40081A	MARQUETTE BANK AS TRUSTEE UNDER TRUST NO. 17350	69.950	406 SQ. FT. 0.009 ACRES	0.000	69.938	N/A	23-34-302-002	N/A	
0H40081B			123 SQ. FT. 0.003 ACRES						
0H40081TE-A			N/A			0.175		TEMPORARY	
0H40081TE-B						0.305		TEMPORARY	
0H40156TE	DAN ROGER LUPELLA AND PATRICIA M. LUPELLA TRUST DATED 09/02/2003	0.459	0.000	0.000	0.459	0.024	27-03-101-014	TEMPORARY	

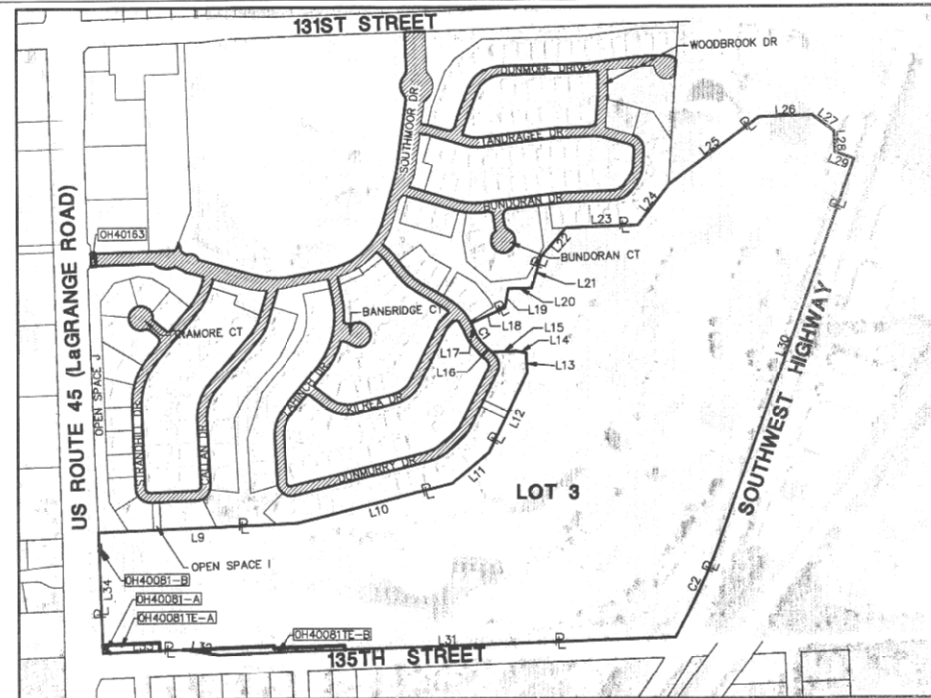

F.A.P. ROUTE	SECTION	COUNTY	TOTAL SHEETS	SHEET NO.
330/US 45	131st St to 179th St	COOK	152	90

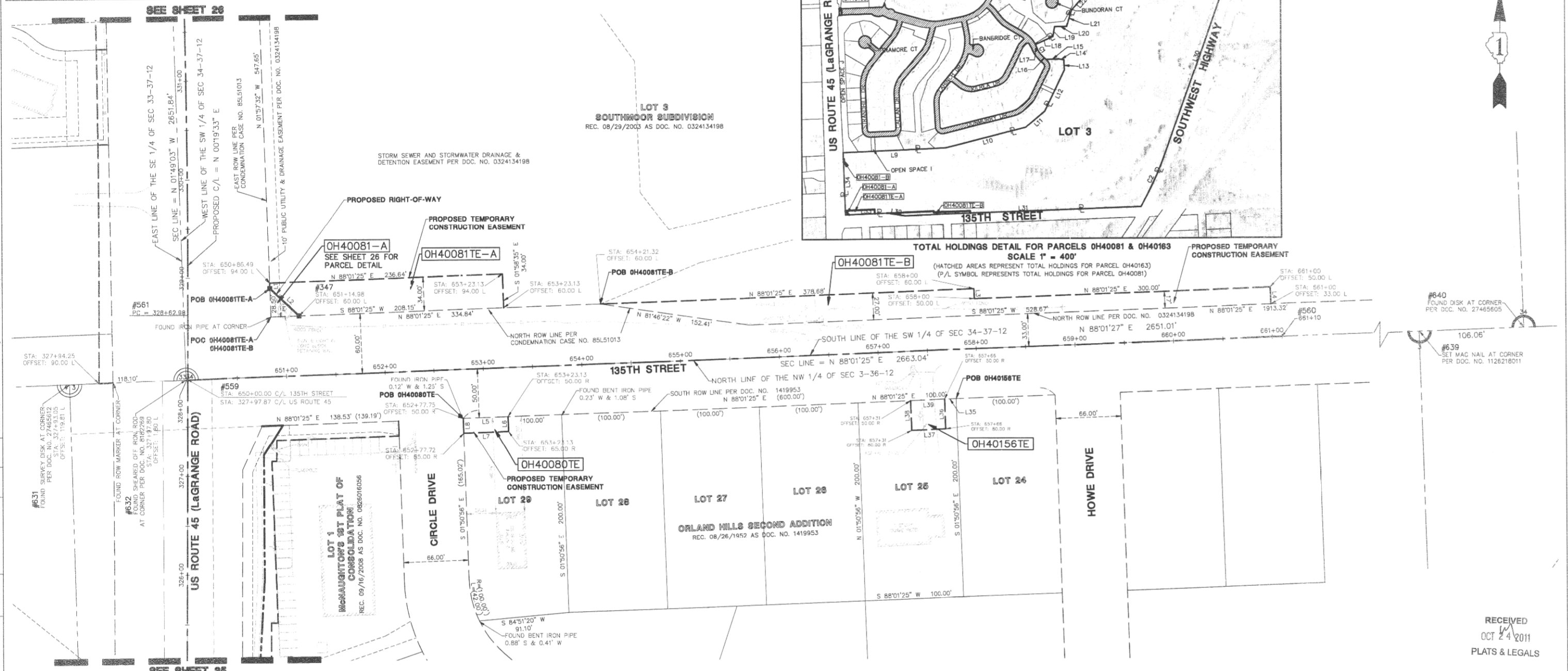
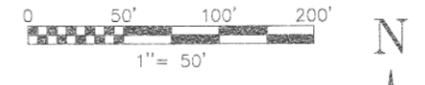

TOTAL HOLDINGS DETAIL FOR PARCELS 0H40081 & 0H40163  
SCALE 1" = 400'  
(HATCHED AREAS REPRESENT TOTAL HOLDINGS FOR PARCEL 0H40163)  
(P/L SYMBOL REPRESENTS TOTAL HOLDINGS FOR PARCEL 0H40081)

BY	DATE	MADE	CHECKED	INKED	NOTEBOOK NO.

**LEGEND**

	PK NAIL SET		EX. SANITARY MANHOLE (SM-H)
	REPLACED AFTER CONSTRUCTION		EX. FIRE HYDRANT/AUX. VALVE
	IRON PIPE OR ROD FOUND		EX. VALVE BOX
	IRON PIPE OR ROD FOUND		EX. VALVE VAULT (V.V.)
	CUT CROSS FOUND OR SET		EX. IRRIGATION CONTROL BOX
	THESE STAKES REFERENCE FOUND OR SET MONUMENTATION, WITNESS POINTS SET TO AID IN THE RECOVERY AND ESTABLISHMENT OF THE PROPOSED CENTERLINE OF CONSTRUCTION.		EX. ELECTRICAL METER
	STAKING OF PROPOSED RIGHT OF WAY, MARKER TO MONUMENT THE POSITION SHOWN, IDENTIFIED BY INSCRIPTION DATA AND SURVEYORS REGISTRATION NUMBER.		EX. ELECTRICAL OUTLET
	EX. UTILITY POLE		EX. UTILITY POLE WITH LIGHT
	EX. GUY WIRE		EX. LIGHT STANDARD
	POINT OF BEGINNING		EX. STREET LIGHT
	POINT OF COMMENCEMENT		EX. GROUND LIGHT
	EX. MISCELLANEOUS MANHOLE (MH)		EX. SIGN
	EX. STORM MANHOLE (MH)		EX. DOUBLE POLE SIGN
	EX. STORM CATCH BASIN (CB)		EX. MAILBOX
	EX. STORM INLET (IN-I)		EX. BOLLARD
	EX. FLARED END SECTION (FES)		EX. FLAG POLE

**LINE TABLE**

LINE	BEARING	LENGTH	LINE	BEARING	LENGTH
L1	N 01°57'32" W	5.50'	L21	N 17°23'16" E	134.37'
L2	N 46°58'04" W	40.30'	L22	N 40°55'29" E	159.21'
L3	S 01°58'35" E	10.00'	L23	N 88°03'27" E	300.67'
L4	S 01°58'35" E	17.00'	L24	N 38°03'38" E	214.09'
L5	N 88°01'25" E	45.38'	L25	N 53°27'39" E	472.00'
L6	S 01°58'35" E	15.00'	L26	N 88°03'27" E	223.00'
L7	N 88°01'25" W	45.41'	L27	S 52°34'31" E	113.51'
L8	N 01°50'56" W	15.00'	L28	S 01°58'33" E	87.55'
L9	N 87°47'03" E	835.05'	L29	S 70°24'15" E	84.47'
L10	N 75°46'28" E	670.01'	L30	S 19°35'45" W	1657.68'
L11	N 49°26'30" E	203.16'	L31	S 88°01'25" W	1913.21'
L12	N 25°40'10" E	368.80'	L32	N 81°46'22" W	152.42'
L13	N 02°05'05" W	87.06'	L33	S 88°01'25" W	334.84'
L14	N 79°07'12" W	42.47'	L34	N 01°57'32" E	499.74'
L15	S 87°54'54" W	102.22'	L35	S 88°01'25" W	11.75'
L16	N 47°22'36" W	36.53'	L36	S 01°58'35" E	30.00'
L17	N 24°18'40" W	38.26'	L37	S 88°01'25" W	35.00'
L18	N 65°41'20" E	155.96'	L38	N 01°58'35" W	30.00'
L19	N 09°47'50" E	79.79'	L39	N 88°01'25" E	35.00'
L20	N 88°25'57" E	97.24'			

SEE SHEET 52 FOR COORDINATE VALUES FOR CENTERLINE POINTS, SECTIONS CORNERS AND ROW MONUMENTS

STATE OF ILLINOIS )  
COUNTY OF DU PAGE ) SS

I, WILLIAM W. WRIGHT, DO HEREBY DECLARE THAT I HAVE SURVEYED THE PLAT OF HIGHWAYS SHOWN HEREON IN SECTIONS 33 AND 34, TOWNSHIP 37 NORTH, RANGE 12 EAST OF THE THIRD PRINCIPAL MERIDIAN, AND SECTIONS 14, 9, 10, 15, 16, 21, 22, 27, 28, 33 AND 34, TOWNSHIP 36 NORTH, RANGE 12 EAST OF THE THIRD PRINCIPAL MERIDIAN, ALL IN COOK COUNTY, ILLINOIS; THAT THE SURVEY IS TRUE AND COMPLETE AS SHOWN TO THE BEST OF MY KNOWLEDGE AND BELIEF; THAT THE PLAT CORRECTLY REPRESENTS SAID SURVEY; THAT ALL MONUMENTS FOUND AND ESTABLISHED ARE OF PERMANENT QUALITY AND OCCUPY THE POSITIONS SHOWN THEREON AND THAT THE MONUMENTS ARE SUFFICIENT TO ENABLE THE SURVEY TO BE RETRACED, MADE FOR THE DEPARTMENT OF TRANSPORTATION, STATE OF ILLINOIS.

DATED AT LOMBARD, ILLINOIS THIS 17TH DAY OF OCTOBER A.D., 2011.

WILLIAM W. WRIGHT  
ILLINOIS PROFESSIONAL LAND SURVEYOR NO. 3502  
LICENSE EXPIRES NOVEMBER 30, 2012

DESIGN FIRM LICENSE NO. 184003350  
LICENSE EXPIRES APRIL 30, 2013

BEARINGS SHOWN HEREON ARE BASED ON ILLINOIS STATE PLANE COORDINATES, EAST ZONE, NORTH AMERICAN DATUM OF 1983. ALL COORDINATE AND DIMENSIONAL VALUES SHOWN HEREON ARE "GROUND" NOT "GRID".

COMBINED SCALE FACTOR (GROUND TO GRID) = 0.999966013



IDOT14 - 090746 SHEET 1 IS A COVER SHEET AND IS NOT RECORDED

**Manhard CONSULTING**

PLAT OF HIGHWAYS  
STATE OF ILLINOIS  
DEPARTMENT OF TRANSPORTATION  
FAP 330/US ROUTE 45  
SECTION: 131st St to 179th St COOK COUNTY  
PROJECT: JOB NO. R-90-004-07  
135TH STREET

SCALE: 1" = 50' SHEET 38 OF 55

BUREAU OF LAND ACQUISITION  
201 WEST CENTER COURT  
SCHAUMBURG, ILLINOIS 60196

REVISION DATE	DESCRIPTION	INITIALS
10/17/11	ISSUED FINAL SURVEY TO IDOT	WWW
07/27/11	ADDED POINT NUMBERS FOR COORDINATE TABLE	WWW
02/14/11	PER ENGINEERING CONSULTANT MEMO	BJP
09/17/10	REVISED PER IDOT REVIEW	WWW