

PT OF E 1/2 SEC 33 & PT OF W 1/2 SEC 34, T37N, R12E OF THE 3RD PM, COOK CO. IL (131 ST STREET)

PARCEL No.	OWNER	TOTAL HOLDINGS (ACRES)	PART TAKEN (ACRES)	PREVIOUSLY DEDICATED (ACRES)	REMAINDER (ACRES)	EASEMENT AREA (ACRES)	PERMANENT INDEX NUMBER	PURPOSE OF EASEMENT	ACQUIRED BY
OH40089	CONSOLIDATED HIGH SCHOOL DISTRICT NO. 230	51.153	0.383	0.000	50.770	N/A	23-33-401-022 23-33-401-025	N/A	
OH40157E	REPUBLIC BANK & TRUST COMPANY, AS TRUSTEE UNDER TRUST NO. R-1001	0.242	N/A	N/A	N/A	0.031	23-34-100-073	TEMPORARY	
OH40161E	IN RETAIL FUND SHOPPES AT MILL CREEK, LLC	14.555	N/A	N/A	N/A	0.036	23-33-201-015 23-33-201-018	TEMPORARY	

F.A.P. ROUTE	SECTION	COUNTY	TOTAL SHEETS	SHEET NO.
330/US 45	131st St to 179th St	COOK	152	92
131ST STREET-STATION 11+50 TO STATION 24+00				
FED. ROAD DIST. NO. 1	ILLINOIS	FED. AID PROJECT		

SEE SHEET 52 FOR COORDINATE VALUES FOR CENTERLINE POINTS, SECTIONS CORNERS AND ROW MONUMENTS

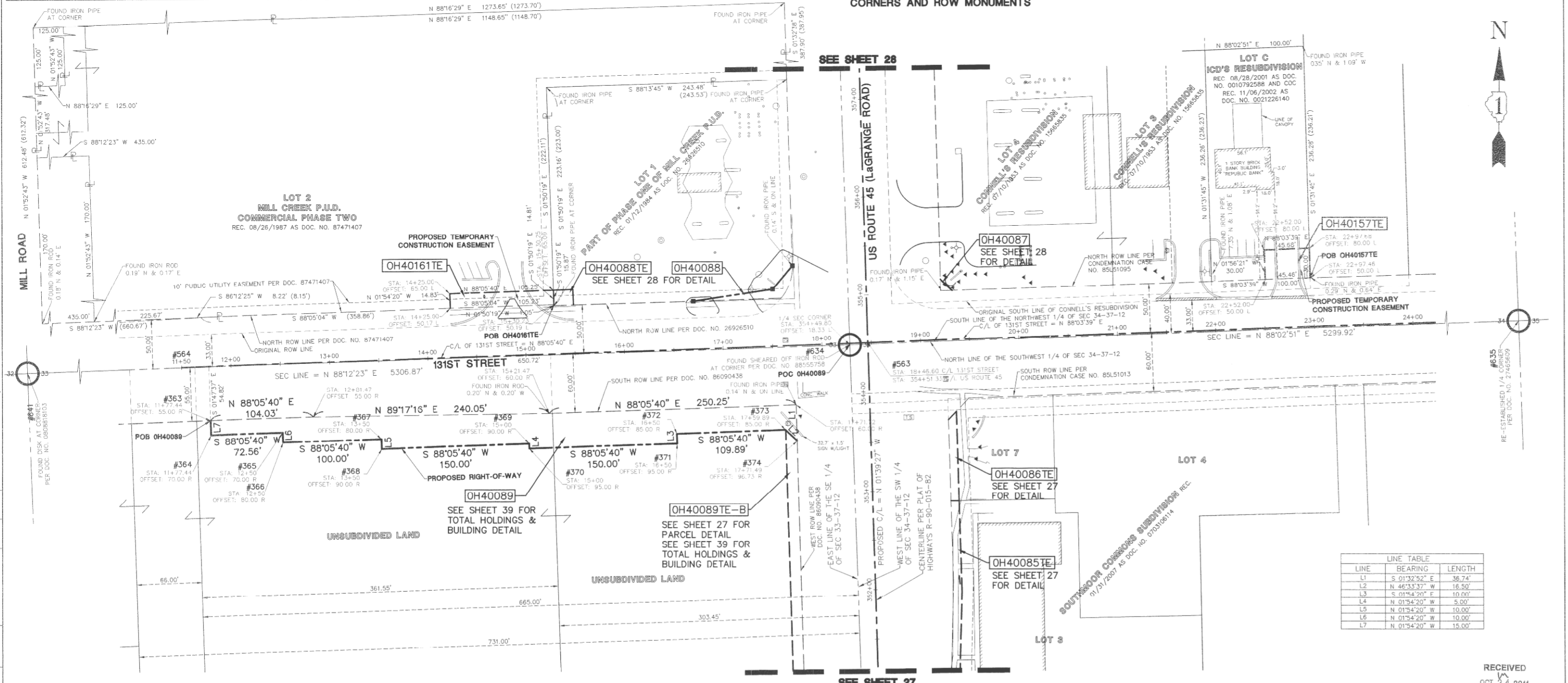
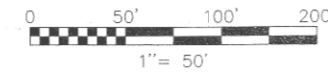

LINE	BEARING	LENGTH
L1	S 01°32'52" E	36.74'
L2	N 46°33'37" W	18.50'
L3	S 01°54'20" E	10.00'
L4	N 01°54'20" W	5.00'
L5	N 01°54'20" W	10.00'
L6	N 01°54'20" W	10.00'
L7	N 01°54'20" W	15.00'

BY	DATE	MADE	CHECKED	INKED	NO.
R.C.W. <td></td> <td></td> <td></td> <td></td> <td></td>					
PLAT					
NOTEBOOK					
NO.					

LEGEND

	SECTION CORNER		PK NAIL SET		EX. SANITARY MANHOLE (SMH)
	QUARTER SECTION CORNER		REPLACED AFTER CONSTRUCTION		EX. FIRE HYDRANT/AUX. VALVE
	SECTION LINE		IRON ROD SET		EX. VALVE BOX
	QUARTER SECTION LINE		IRON PIPE OR ROD FOUND		EX. VALVE VALLT (V.V.)
	QUARTER, QUARTER SECTION LINE		CUT CROSS FOUND OR SET		EX. IRRIGATION CONTROL BOX
	PLATTED LOT LINE		THESE STAKES REFERENCE FOUND OR SET MONUMENTATION. WITNESS POINTS SET TO AID IN THE RECOVERY AND ESTABLISHMENT OF THE PROPOSED CENTERLINE OF CONSTRUCTION		EX. ELECTRICAL METER
	PROPERTY (DEED) LINE		STAKING OF PROPOSED RIGHT OF WAY. MARKER TO MONUMENT THE POSITION SHOWN IDENTIFIED BY INSCRIPTION DATA AND SURVEYORS REGISTRATION NUMBER		EX. ELECTRICAL OUTLET
	CENTRIFUGAL		POINT OF BEGINNING		EX. UTILITY POLE
	EXISTING RIGHT-OF-WAY LINE		POINT OF COMMENCEMENT		EX. UTILITY POLE WITH LIGHT
	PROPOSED RIGHT-OF-WAY LINE		EX. MISCELLANEOUS MANHOLE (MH)		EX. GUY WIRE
	PROPOSED EASEMENT		EX. STORM MANHOLE (MH)		EX. LIGHT STANDARD
	MEASURED DIMENSION		EX. STORM CATCH BASIN (CB)		EX. STREET LIGHT
	COMPUTED DIMENSION		EX. STORM INLET (INL)		EX. GROUND LIGHT
	RECORD DATA		EX. SIGN		EX. DOUBLE POLE SIGN
	EXISTING BUILDING		EX. MAILBOX		EX. FLAG POLE
	EX. CONCRETE CURB & GUTTER		EX. BOLLARD		
	EX. EDGE OF PAVEMENT		EX. FLARED END SECTION (FES)		
	EX. GUARD RAIL				

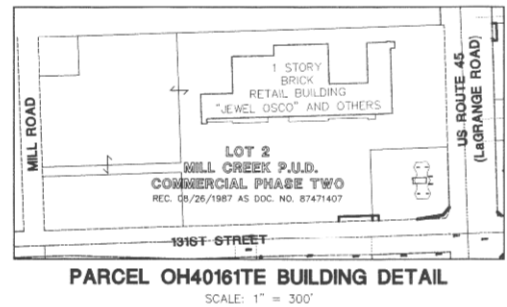

STATE OF ILLINOIS } 55
COUNTY OF DuPAGE } 55

I, WILLIAM W. WRIGHT, DO HEREBY DECLARE THAT I HAVE SURVEYED THE PLAT OF HIGHWAYS SHOWN HEREON IN SECTIONS 33 AND 34, TOWNSHIP 37 NORTH, RANGE 12 EAST OF THE THIRD PRINCIPAL MERIDIAN, AND SECTIONS 3, 4, 9, 10, 15, 16, 21, 22, 27, 28, 33 AND 34, TOWNSHIP 36 NORTH, RANGE 12 EAST OF THE THIRD PRINCIPAL MERIDIAN, ALL IN COOK COUNTY, ILLINOIS, THAT THE SURVEY IS TRUE AND COMPLETE AS SHOWN TO THE BEST OF MY KNOWLEDGE AND BELIEF; THAT THE PLAT CORRECTLY REPRESENTS SAID SURVEY; THAT ALL MONUMENTS FOUND AND ESTABLISHED ARE OF PERMANENT QUALITY AND OCCUPY THE POSITIONS SHOWN THEREON AND THAT THE MONUMENTS ARE SUFFICIENT TO ENABLE THE SURVEY TO BE RE-TRACED, MADE FOR THE DEPARTMENT OF TRANSPORTATION, STATE OF ILLINOIS.

DATED AT LOMBARD, ILLINOIS THIS 17TH DAY OF OCTOBER A.D., 2011.

William W. Wright
WILLIAM W. WRIGHT
3502
PROFESSIONAL LAND SURVEYOR
STATE OF ILLINOIS
LOMBARD, ILLINOIS

ILLINOIS PROFESSIONAL LAND SURVEYOR NO. 3502
LICENSE EXPIRES NOVEMBER 30, 2012

DESIGN FIRM LICENSE NO. 184003350
LICENSE EXPIRES APRIL 30, 2013

BEARINGS SHOWN HEREON ARE BASED ON ILLINOIS STATE PLANE COORDINATES, EAST ZONE, NORTH AMERICAN DATUM OF 1983. ALL COORDINATE AND DIMENSIONAL VALUES SHOWN HEREON ARE "GROUND" NOT "GRID".

COMBINED SCALE FACTOR (GROUND TO GRID) = 0.999966013

REVISION DATE	DESCRIPTION	INITIALS
10/17/11	ISSUED FINAL SURVEY TO IDOT	WWW
07/27/11	ADDED POINT NUMBERS FOR COORDINATE TABLE	WWW
03/22/11	REVISED PARCEL OH40161	WWW
02/14/11	PER ENGINEERING CONSULTANT MEMO	B.J.P.
09/17/10	REVISED PER IDOT REVIEW	WWW

RECORDED

RECEIVED
OCT 24 2011
PLATS & LEGALS

IDOT14 - 090746 SHEET 1 IS A COVER SHEET AND IS NOT RECORDED

Manhard CONSULTING LTD
200 North La Grange Road, Suite 200, La Grange, IL 60148
312.633.8800
www.manhard.com

PLAT OF HIGHWAYS
STATE OF ILLINOIS
DEPARTMENT OF TRANSPORTATION
FAP 330/US ROUTE 45
SECTION: 131st St to 179th St COOK COUNTY
PROJECT: JOB NO. R-90-004-07
131ST STREET-STATION 11+50 TO STATION 24+00

SCALE: 1" = 50' SHEET 40 OF 55

BUREAU OF LAND ACQUISITION
201 WEST CENTER COURT
SCHAUMBURG, ILLINOIS 60196