

PART OF THE SE 1/4 OF SEC. 24, TWP. 41 N., R. 9 E. AND PART OF THE SW FRACT'L. 1/4 OF SEC. 19, TWP. 41 N., R. 10 E. OF THE 3RD. P.M., IN COOK COUNTY, ILLINOIS.

PARCEL NUMBER	OWNER	TOTAL HOLDINGS ACRES	PART TAKEN ACRES	AREA IN EXISTING R.O.W. ACRES	REMAINDER AREA ACRES	EASEMENT AREA ACRES	EASEMENT PURPOSE	PERMANENT INDEX NUMBER	PROPERTY ACQUIRED BY
OHH0001	Scharrington Belmont, LLC, an Illinois limited liability company	19.319	0.085	N/A	19.234	A=0.027 B=0.061 C=0.046	Driveway Construction Construction Purpose Driveway Construction	07-19-300-006 07-19-300-007 07-19-300-008	
OHH0002T.E.-A OHH0002T.E.-B	Target Corporation successor to Dayton Hudson Corporation	12.235	N/A	N/A	12.235	A=0.063 B=0.034	Driveway Construction Driveway Construction	06-24-401-005	

FIRST FEDERAL'S
SCHAUMBURG SUBDIVISION
Recorded August 4, 1995
as Document No. 95514330

LEGEND

- SECTION CORNER 16
 - QUARTER SECTION CORNER
 - SECTION LINE
 - QUARTER SECTION LINE
 - EXISTING RIGHT OF WAY LINE
 - PROPOSED RIGHT OF WAY LINE
 - PLATTED LOT LINE
 - PROPERTY (DEED) LINE
 - APL
 - APPARENT PROPERTY LINE
 - CENTER LINE
 - EXISTING RIGHT OF WAY LINE
 - PROPOSED RIGHT OF WAY LINE
 - PROPOSED EASEMENT
 - MEASURED DIMENSION
 - COMPUTED DIMENSION
 - RECORD DATA
 - EXISTING BUILDING
- Bearings are referenced to a bearing of N14°08'47"E between found Village of Schaumburg GPS Survey Monuments 1091 and 2080, as provided by the Village of Schaumburg.
- IRON PIPE OR ROD FOUND
 - ⊙ "MAG" NAIL SET
 - + CUT CROSS FOUND OR SET
 - 5/8" REBAR SET
 - T1 THESE STAKES REFERENCE FOUND OR SET MONUMENTATION. SET 5/8 INCH IRON ROD FLUSH WITH GROUND TO THE FOUND IRON STAKE, IDENTIFIED BY COLORED PLASTIC CAP BEARING SURVEYORS REGISTRATION NUMBER.
 - T2
 - T3
 - BT1 THESE STAKES, IN CULTIVATED AREAS, REFERENCE FOUND OR SET MONUMENTATION. BURIED 5/8 INCH IRON ROD 20 INCHES BELOW GROUND TO THE FOUND IRON STAKE, IDENTIFIED BY COLORED PLASTIC CAP BEARING SURVEYORS REGISTRATION NUMBER.
 - BT2
 - BT3
 - STAKING OF PROPOSED RIGHT OF WAY. SET DIVISION OF HIGHWAYS SURVEY MARKER TO MONUMENT THE POSITION SHOWN, IDENTIFIED BY INSCRIPTION DATA AND SURVEYORS REGISTRATION NUMBER.
 - M STAKING OF PROPOSED RIGHT OF WAY IN CULTIVATED AREAS. BURIED 5/8 INCH METAL ROD 20 INCHES BELOW GROUND TO MARK FUTURE SURVEY MARKER POSITION IDENTIFIED BY COLORED PLASTIC CAP BEARING SURVEYORS REGISTRATION NUMBER.
 - PERMANENT SURVEY MARKER, I.D.O.T STD 2135 (TO BE SET BY OTHERS)
 - RIGHT OF WAY STAKING PROPOSED TO BE SET.
- STATE OF ILLINOIS }
COUNTY OF LAKE }

THIS IS TO CERTIFY THAT WE, JORGENSEN & ASSOCIATES, INC., AN ILLINOIS PROFESSIONAL DESIGN FIRM LAND SURVEYING CORPORATION, NUMBER 184-2771, HAVE SURVEYED THE PLAT OF HIGHWAYS SHOWN HEREON BETWEEN SECTION 24, TOWNSHIP 41N., RANGE 9E. AND SECTION 19, TOWNSHIP 41N., RANGE 10E., OF THE THIRD PRINCIPAL MERIDIAN, COOK COUNTY, THAT THE SURVEY IS TRUE AND COMPLETE AS SHOWN TO THE BEST OF MY KNOWLEDGE AND BELIEF, THAT THE PLAT CORRECTLY REPRESENTS SAID SURVEY, THAT ALL MONUMENTS FOUND AND ESTABLISHED ARE OF PERMANENT QUALITY AND OCCUPY THE POSITIONS SHOWN THEREON AND THAT THE MONUMENTS ARE SUFFICIENT TO ENABLE THE SURVEY TO BE RETRACED, MADE FOR THE DEPARTMENT OF TRANSPORTATION, STATE OF ILLINOIS.

DATED AT LAKE VILLA, ILLINOIS THIS _____ DAY OF _____ 20____ A.D.

PRESIDENT
ILLINOIS PROFESSIONAL LAND SURVEYOR NO. 35-2797
LICENSE EXPIRATION DATE: NOVEMBER 30, 2010
THIS PROFESSIONAL SERVICE CONFORMS TO THE CURRENT ILLINOIS MINIMUM STANDARDS FOR A BOUNDARY SURVEY.

Parcel	Document No.	Date Recorded
OHH0001	23344698	January 6, 1976
OHH0002	90150220	April 4, 1990
-----	87648500	December 8, 1967
-----	90150220	April 4, 1990

COORDINATES ARE BASED ON THE PUBLISHED VALUES OF N.1,951,837.0449--E.1,034,647.0681 AT FOUND VILLAGE OF SCHAUMBURG GPS SURVEY MONUMENT STATION 1091.

STATION	OFFSET	NORTH	EAST
206+21.19	76.72' Rt.	1,950,723.550	1,035,615.693
206+21.27	54.61' Rt.	1,950,723.633	1,035,593.585
206+21.31	44.61' Rt.	1,950,723.671	1,035,583.585
206+64.91	76.72' Rt.	1,950,767.275	1,035,615.693
208+64.94	54.85' Rt.	1,950,787.308	1,035,593.624
208+85.72	55.15' Lt.	1,950,788.084	1,035,483.826
209+79.74	54.04' Lt.	1,951,082.110	1,035,484.932
209+96.76	92.00' Lt.	1,951,099.129	1,035,446.975
210+46.76	92.00' Lt.	1,951,149.129	1,035,446.975
210+74.58	53.69' Lt.	1,951,176.946	1,035,485.289

JORGENSEN & ASSOCIATES, INC.
120 PARK AVENUE
LAKE VILLA, ILLINOIS 60046
(847) 398-3371

SHEET 1 IS A COVER SHEET AND IS NOT RECORDED.

PLAT OF HIGHWAYS
STATE OF ILLINOIS
DEPARTMENT OF TRANSPORTATION
F.A.U. 1322 (SCHAUMBURG ROAD)
SECTION 01-00074-00-CH COOK COUNTY
PROJECT CMM-9003(716) JOB NO. R-90-004-11
STATION 206+00 TO STATION 211+00
SCALE: 1"=20' SHEET 2 OF 16

BUREAU OF LAND ACQUISITION
201 WEST CENTER COURT
SCHAUMBURG, ILLINOIS 60196

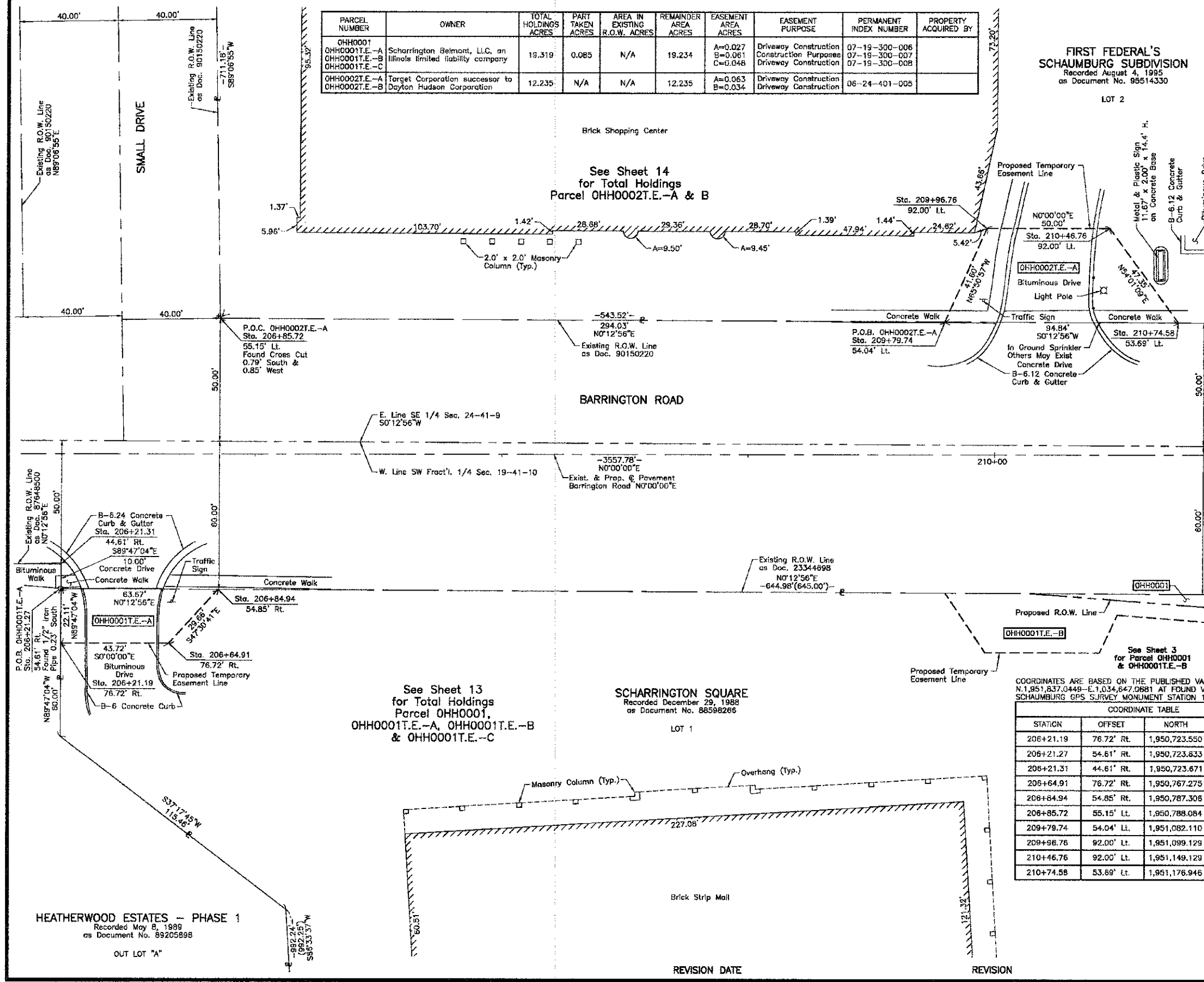

ROUTE F.A.U. 1322 (SCHAUMBURG ROAD) SECTION 01-00074-00-CH COUNTY COOK JOB NO. R-90-004-11 RECORDING: RECORDED ON AS DOCUMENT NO.

FILE NAME = ...\\ced\shwert\2329_P1\sta_02.dgn	USER NAME = djk	DESIGNED -- JAT	REVISED --	STATE OF ILLINOIS DEPARTMENT OF TRANSPORTATION	PLAT OF HIGHWAYS	SHEET NO. 2 OF 16 SHEETS	F.A.U. 1322	SECTION 01-00074-00-CH	COUNTY COOK	TOTAL SHEETS 245	SHEET NO. 86
	PLOT SCALE = 50,0000 / in.	CHECKED -- DJK	REVISED --				FED. ROAD DIST. NO. 1	ILLINOIS FED. AID PROJECT	M-CMM-8003(051)		
	PLOT DATE = 8/16/2012	DATE -- 8-20-12	REVISED --				CONTRACT NO. 63629				