

PART OF THE SE 1/4 OF SEC. 24, TWP. 41 N., R. 9 E. AND PART OF THE SW FRACT'L. 1/4 OF SEC. 19, TWP. 41 N., R. 10 E. OF THE 3RD. P.M., IN COOK COUNTY, ILLINOIS.

PARCEL NUMBER	OWNER	TOTAL HOLDINGS ACRES	PART TAKEN ACRES	AREA IN EXISTING R.O.W. ACRES	REMAINDER AREA ACRES	EASEMENT AREA ACRES	EASEMENT PURPOSE	PERMANENT INDEX NUMBER	PROPERTY ACQUIRED BY
OHH0001	Scharrington Belmont, LLC, an Illinois limited liability company	19.319	0.085	N/A	19.234	A=0.027 B=0.061 C=0.048	Driveway Construction Construction Purposes Driveway Construction	07-19-300-006 07-19-300-007 07-19-300-008	

LEGEND

- SECTION CORNER
 - QUARTER SECTION CORNER
 - SECTION LINE
 - QUARTER SECTION LINE
 - PLATTED LOT LINE
 - PROPERTY (DEED) LINE
 - APPARENT PROPERTY LINE
 - CENTER LINE
 - EXISTING RIGHT OF WAY LINE
 - PROPOSED RIGHT OF WAY LINE
 - PROPOSED EASEMENT
 - MEASURED DIMENSION
 - COMPUTED DIMENSION
 - RECORD DATA
 - EXISTING BUILDING
- Bearings are referenced to a bearing of N14°08'47"E between found Village of Schaumburg GPS Survey Monuments 1091 and 2050, as provided by the Village of Schaumburg.
- IRON PIPE OR ROD FOUND
 - "MAG" NAIL SET
 - CUT CROSS FOUND OR SET
 - 5/8" REBAR SET
- THESE STAKES REFERENCE FOUND OR SET MONUMENTATION. SET 5/8 INCH IRON ROD FLUSH WITH GROUND TO THE FOUND IRON STAKE, IDENTIFIED BY COLORED PLASTIC CAP BEARING SURVEYORS REGISTRATION NUMBER.
- THESE STAKES, IN CULTIVATED AREAS, REFERENCE FOUND OR SET MONUMENTATION. BURIED 5/8 INCH IRON ROD 20 INCHES BELOW GROUND TO THE FOUND IRON STAKE, IDENTIFIED BY COLORED PLASTIC CAP BEARING SURVEYORS REGISTRATION NUMBER.
- STAKING OF PROPOSED RIGHT OF WAY. SET DIVISION OF HIGHWAYS SURVEY MARKER TO MONUMENT THE POSITION SHOWN, IDENTIFIED BY INSCRIPTION DATA AND SURVEYORS REGISTRATION NUMBER.
- STAKING OF PROPOSED RIGHT OF WAY IN CULTIVATED AREAS. BURIED 5/8 INCH METAL ROD 20 INCHES BELOW GROUND TO MARK FUTURE SURVEY MARKER POSITION IDENTIFIED BY COLORED PLASTIC CAP BEARING SURVEYORS REGISTRATION NUMBER.
- PERMANENT SURVEY MARKER, I.D.O.T STD 2135 (TO BE SET BY OTHERS)
- RIGHT OF WAY STAKING PROPOSED TO BE SET.

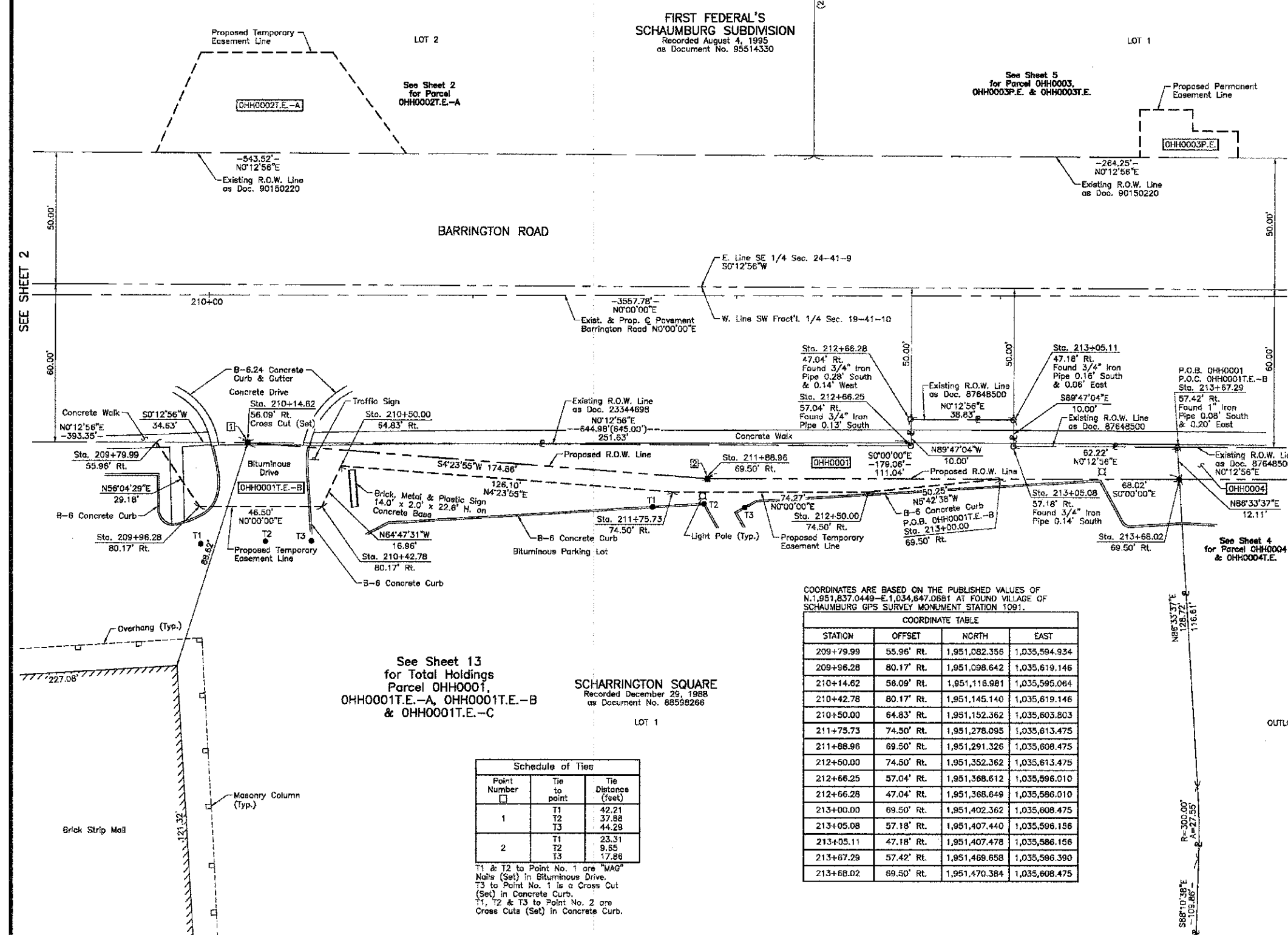

COORDINATES ARE BASED ON THE PUBLISHED VALUES OF N.1,951,837.0449-E.1,034,647.0681 AT FOUND VILLAGE OF SCHAUMBURG GPS SURVEY MONUMENT STATION 1091.

STATION	OFFSET	NORTH	EAST
209+79.99	55.96' RL	1,951,082.356	1,035,594.934
209+96.28	80.17' RL	1,951,098.642	1,035,619.146
210+14.62	58.09' RL	1,951,116.981	1,035,595.064
210+42.78	80.17' RL	1,951,145.140	1,035,619.146
210+50.00	64.83' RL	1,951,152.362	1,035,603.803
211+75.73	74.50' RL	1,951,278.095	1,035,613.475
211+88.96	69.50' RL	1,951,291.326	1,035,608.475
212+50.00	74.50' RL	1,951,352.362	1,035,613.475
212+66.25	57.04' RL	1,951,368.612	1,035,596.010
212+66.28	47.04' RL	1,951,368.649	1,035,586.010
213+00.00	69.50' RL	1,951,402.362	1,035,608.475
213+05.08	57.18' RL	1,951,407.440	1,035,596.156
213+05.11	47.18' RL	1,951,407.478	1,035,586.156
213+67.29	57.42' RL	1,951,469.658	1,035,596.390
213+68.02	69.50' RL	1,951,470.384	1,035,608.475

Point Number	Tie to point	Tie Distance (feet)
1	T1	42.21
	T2	37.88
	T3	44.29
2	T1	23.31
	T2	9.85
	T3	17.86

T1 & T2 to Point No. 1 are "MAG" Nails (Set) in Bituminous Drive.
T3 to Point No. 1 is a Cross Cut (Set) in Concrete Curb.
T1, T2 & T3 to Point No. 2 are Cross Cuts (Set) in Concrete Curb.

Parcel	Document No.	Date Recorded
OHH0001	23344898	January 6, 1976
OHH0001	87648500	December 8, 1987
-----	87648500	December 8, 1987
-----	90150220	April 4, 1990

JORGENSEN & ASSOCIATES, INC.
120 PARK AVENUE
LAKE VILLA, ILLINOIS 60046
(847) 358-3371

SHEET 1 IS A COVER SHEET AND IS NOT RECORDED.

PLAT OF HIGHWAYS
STATE OF ILLINOIS
DEPARTMENT OF TRANSPORTATION
F.A.U. 1322 (SCHAUMBURG ROAD)
SECTION 01-00074-00-CH COOK COUNTY
PROJECT CMM-9003(716) JOB NO. R-90-004-11
STATION 209+00 TO STATION 214+00
SCALE: 1"=20'
SHEET 3 OF 16

BUREAU OF LAND ACQUISITION
201 WEST CENTER COURT
SCHAUMBURG, ILLINOIS 60196

ROUTE F.A.U. 1322 (SCHAUMBURG ROAD) SECTION 01-00074-00-CH COUNTY COOK JOB NO. R-90-004-11 RECORDING: RECORDED ON AS DOCUMENT NO.