

PART OF THE EAST 1/2 OF SEC. 24, TWP. 41 N., R. 9 E., PART OF THE SW FRACT'L. 1/4 OF SEC. 19 AND PART OF THE NW FRACT'L. 1/4 OF SEC. 19, TWP. 41 N., R. 10 E. OF THE 3RD. P.M., IN COOK COUNTY, ILLINOIS.

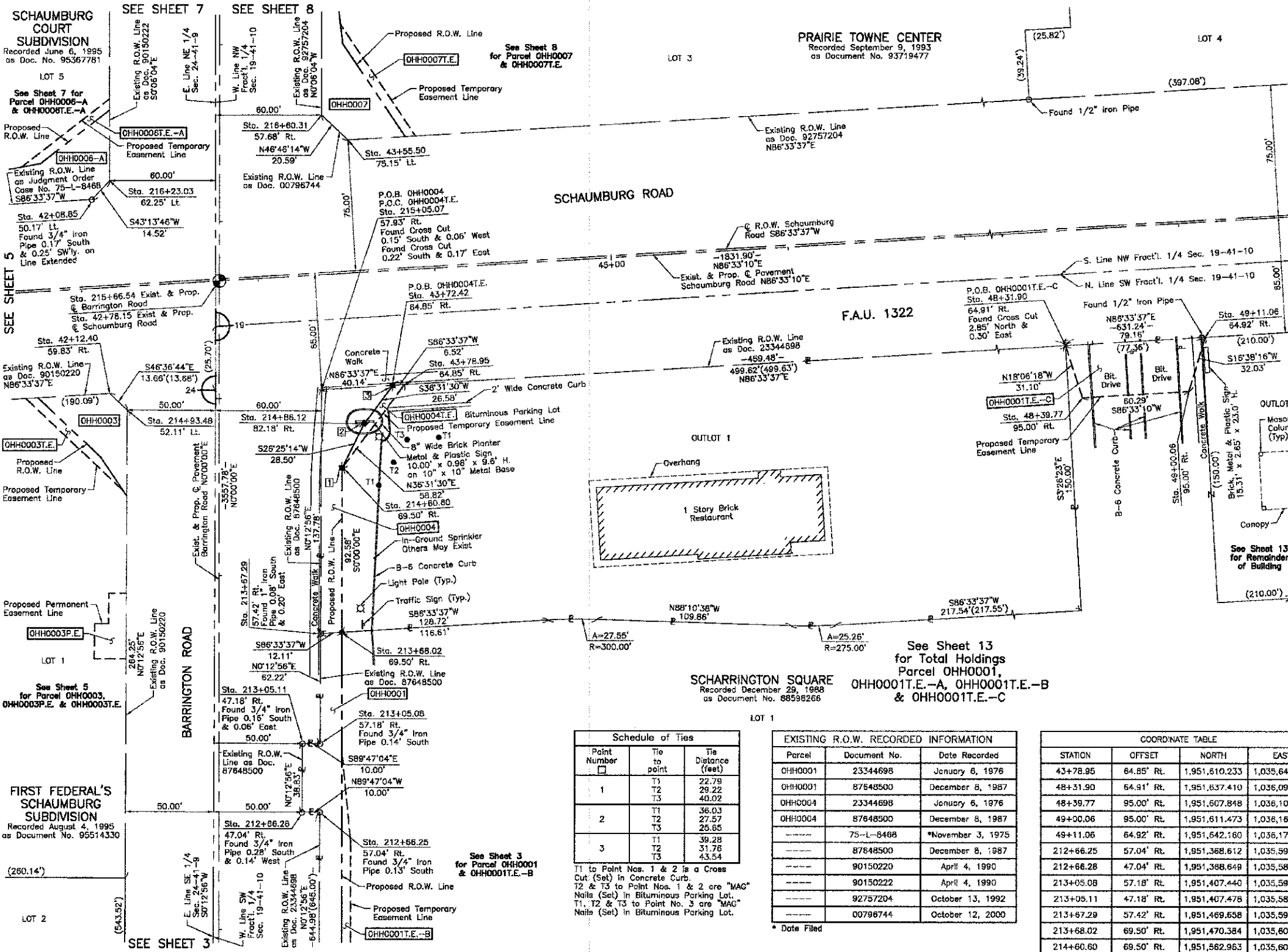

### LEGEND

SECTION CORNER 16 QUARTER SECTION CORNER

SECTION LINE  
 QUARTER SECTION LINE  
 QUARTER SECTION LINE  
 PLATTED LOT LINE  
 PROPERTY (DEED) LINE

API APPARENT PROPERTY LINE  
 CENTER LINE  
 EXISTING RIGHT OF WAY LINE  
 PROPOSED RIGHT OF WAY LINE  
 PROPOSED EASEMENT  
 MEASURED DIMENSION  
 COMPUTED DIMENSION  
 RECORD DATA

EXISTING BUILDING

SCALE: 1"=30'

Bearings are referenced to a bearing of N14°08'47"E between found Village of Schaumburg GPS Survey Monuments 1091 and 2050, as provided by the Village of Schaumburg.

○ IRON PIPE OR ROD FOUND      ⊙ "MAG" NAIL SET  
 + OUT CROSS FOUND OR SET      ● 5/8" REBAR SET

● T1 THESE STAKES REFERENCE FOUND OR SET MONUMENTATION. SET 5/8 INCH IRON ROD FLUSH WITH GROUND TO THE FOUND IRON STAKE, IDENTIFIED BY COLORED PLASTIC CAP BEARING SURVEYORS REGISTRATION NUMBER.  
 T2  
 T3

● BT1 THESE STAKES, IN CULTIVATED AREAS, REFERENCE FOUND OR SET MONUMENTATION. BURIED 5/8 INCH IRON ROD 20 INCHES BELOW GROUND TO THE FOUND IRON STAKE, IDENTIFIED BY COLORED PLASTIC CAP BEARING SURVEYORS REGISTRATION NUMBER.  
 BT2  
 BT3

■ STAKING OF PROPOSED RIGHT OF WAY. SET DIVISION OF HIGHWAYS SURVEY MARKER TO MONUMENT THE POSITION SHOWN. IDENTIFIED BY INSCRIPTION DATA AND SURVEYORS REGISTRATION NUMBER.

■ M STAKING OF PROPOSED RIGHT OF WAY IN CULTIVATED AREAS. BURIED 5/8 INCH METAL ROD 20 INCHES BELOW GROUND TO MARK FUTURE SURVEY MARKER POSITION IDENTIFIED BY COLORED PLASTIC CAP BEARING SURVEYORS REGISTRATION NUMBER.

□ PERMANENT SURVEY MARKER, I.D.O.T. STD 2135 (TO BE SET BY OTHERS)

□ RIGHT OF WAY STAKING PROPOSED TO BE SET.

STATE OF ILLINOIS }  
 COUNTY OF LAKE }

THIS IS TO CERTIFY THAT WE, JORGENSEN & ASSOCIATES, INC., AN ILLINOIS PROFESSIONAL DESIGN FIRM LAND SURVEYING CORPORATION, NUMBER 184-2771, HAVE SURVEYED THE PLAT OF HIGHWAYS SHOWN HEREON BETWEEN SECTION 24, TOWNSHIP 41N., RANGE 9E. AND SECTION 19, TOWNSHIP 41N., RANGE 10E., OF THE THIRD PRINCIPAL MERIDIAN, COOK COUNTY, THAT THE SURVEY IS TRUE AND COMPLETE AS SHOWN TO THE BEST OF MY KNOWLEDGE AND BELIEF, THAT THE PLAT CORRECTLY REPRESENTS SAID SURVEY, THAT ALL MONUMENTS FOUND AND ESTABLISHED ARE OF PERMANENT QUALITY AND OCCUPY THE POSITIONS SHOWN THEREON AND THAT THE MONUMENTS ARE SUFFICIENT TO ENABLE THE SURVEY TO BE RETRACED, MADE FOR THE DEPARTMENT OF TRANSPORTATION, STATE OF ILLINOIS.

DATED AT LAKE VILLA, ILLINOIS THIS \_\_\_\_\_ DAY OF \_\_\_\_\_ 20\_\_\_\_ A.D.

\_\_\_\_\_  
 PRESIDENT

ILLINOIS PROFESSIONAL LAND SURVEYOR NO. 35-2797  
 LICENSE EXPIRATION DATE: NOVEMBER 30, 2010  
 THIS PROFESSIONAL SERVICE CONFORMS TO THE CURRENT ILLINOIS MINIMUM STANDARDS FOR A BOUNDARY SURVEY.

COORDINATES ARE BASED ON THE PUBLISHED VALUES OF N.1,951,837.0449-E.1,034,647.0681 AT FOUND VILLAGE OF SCHAUMBURG GPS SURVEY MONUMENT STATION 1091.

#### Schedule of Ties

Point Number	Tie to point	Tie Distance (feet)
1	T1	22.79
	T2	25.22
	T3	40.02
2	T1	36.03
	T2	27.57
	T3	25.65
3	T1	39.28
	T2	31.76
	T3	43.54

#### EXISTING R.O.W. RECORDED INFORMATION

Parcel	Document No.	Date Recorded
OHH0001	23344698	January 6, 1976
OHH0001	87648500	December 8, 1987
OHH0004	23344698	January 6, 1976
OHH0004	87648500	December 8, 1987
---	75-L-8468	*November 3, 1975
---	87648500	December 8, 1987
---	90150220	April 4, 1990
---	90150222	April 4, 1990
---	92757204	October 13, 1992
---	00796744	October 12, 2000

\* Date Filed

#### COORDINATE TABLE

STATION	OFFSET	NORTH	EAST
43+78.95	64.85' Rt.	1,951,610.233	1,035,643.485
48+31.90	64.91' Rt.	1,951,637.410	1,035,095.625
48+39.77	95.00' Rt.	1,951,607.848	1,036,105.290
49+00.06	95.00' Rt.	1,951,611.473	1,036,165.472
49+11.06	64.92' Rt.	1,951,642.160	1,036,174.642
212+66.25	57.04' Rt.	1,951,368.612	1,035,598.010
212+66.28	47.04' Rt.	1,951,388.649	1,035,586.010
213+05.08	57.18' Rt.	1,951,407.440	1,035,586.156
213+05.11	47.18' Rt.	1,951,407.478	1,035,586.156
213+67.29	57.42' Rt.	1,951,469.658	1,035,596.390
213+68.02	69.50' Rt.	1,951,470.384	1,035,608.475
214+60.60	69.50' Rt.	1,951,562.963	1,035,608.475
214+86.12	82.18' Rt.	1,951,588.485	1,035,621.156
214+93.48	52.11' Lt.	1,951,595.848	1,035,486.864
215+05.07	57.93' Rt.	1,951,607.434	1,035,596.908
216+23.03	62.25' Lt.	1,951,725.399	1,035,476.726
216+80.31	57.68' Rt.	1,951,762.673	1,035,596.660

PARCEL NUMBER	OWNER	TOTAL HOLDINGS ACRES	PART TAKEN ACRES	AREA IN EXISTING R.O.W. ACRES	REMAINDER AREA ACRES	EASEMENT AREA ACRES	SQUARE FEET	EASEMENT PURPOSE	PERMANENT INDEX NUMBER	PROPERTY ACQUIRED BY
OHH0001 OHH0001.E.-A OHH0001.E.-B OHH0001.E.-C	Scharrington Belmont, LLC, an Illinois limited liability company	19.319	0.085	N/A	19.234	A=0.027 B=0.081 C=0.048	N/A N/A N/A	Driveway Construction Construction Purposes Driveway Construction	07-19-300-006 07-19-300-007 07-19-300-008	
OHH0004 OHH0004.E.	McScharrington, LLC, an Illinois limited liability company	1.676	0.051	N/A	1.625	0.005	214	Grading	07-19-300-005	

REVISION DATE \_\_\_\_\_ REVISION \_\_\_\_\_ MADE BY \_\_\_\_\_

ROUTE F.A.U. 1322 (SCHAUMBURG ROAD) SECTION 01-00074-00-CH COUNTY COOK JOB NO. R-90-004-11 RECORDING: RECORDED ON \_\_\_\_\_ AS DOCUMENT NO. \_\_\_\_\_

JORGENSEN & ASSOCIATES, INC.  
 120 PARK AVENUE  
 LAKE VILLA, ILLINOIS 60046  
 (847) 358-3371

SHEET 1 IS A COVER SHEET AND IS NOT RECORDED.

### PLAT OF HIGHWAYS

STATE OF ILLINOIS  
 DEPARTMENT OF TRANSPORTATION  
 F.A.U. 1322 (SCHAUMBURG ROAD)

SECTION 01-00074-00-CH COOK COUNTY  
 PROJECT CMM-9003(716) JOB NO. R-90-004-11  
 STATION 41+00 TO STATION 50+00 (SCHAUMBURG RD.)  
 STATION 212+00 TO STATION 217+00 (BARRINGTON RD.)  
 SCALE: 1"=30' SHEET 4 OF 16

BUREAU OF LAND ACQUISITION  
 201 WEST CENTER COURT  
 SCHAUMBURG, ILLINOIS 60196