

PART OF THE EAST 1/2 OF SEC. 24, TWP. 41 N., R. 9 E., PART OF THE SW FRACT'L. 1/4 OF SEC. 19 AND PART OF THE NW FRACT'L. 1/4 OF SEC. 19, TWP. 41 N., R. 10 E. OF THE 3RD. P.M., IN COOK COUNTY, ILLINOIS.

PARCEL NUMBER	OWNER	TOTAL HOLDINGS ACRES	PART TAKEN ACRES	AREA IN EXISTING R.O.W. ACRES	REMAINDER AREA ACRES	EASEMENT AREA ACRES	EASEMENT SQUARE FEET	EASEMENT PURPOSE	PERMANENT INDEX NUMBER	PROPERTY ACQUIRED BY
0HH0003 0HH0003P.E. 0HH0003T.E.	First Federal Bank for Savings	1.600	0.030	N/A	1.570	P.E.=0.012 T.E.=0.007	N/A 311	Highway Purposes Grading	06-24-401-004	

STATION	OFFSET	NORTH	EAST
41+64.88	59.82' Rt.	1,951,602.387	1,035,429.607
41+71.83	59.82' Rt.	1,951,602.798	1,035,436.443
42+08.85	50.17' Lt.	1,951,714.820	1,035,466.780
42+12.40	59.83' Rt.	1,951,605.232	1,035,476.937
212+29.24	53.10' Lt.	1,951,331.600	1,035,485.870
212+65.25	57.04' Rt.	1,951,368.612	1,035,596.010
212+66.28	47.04' Rt.	1,951,368.649	1,035,586.010
213+05.08	57.18' Rt.	1,951,407.440	1,035,596.158
213+05.11	47.18' Rt.	1,951,407.478	1,035,586.158
213+53.00	52.64' Lt.	1,951,455.362	1,035,466.336
213+53.00	70.62' Lt.	1,951,455.362	1,035,468.353
213+73.00	62.55' Lt.	1,951,475.362	1,035,476.429
213+73.00	70.55' Lt.	1,951,475.362	1,035,468.429
213+90.00	52.50' Lt.	1,951,492.362	1,035,486.475
213+90.00	62.48' Lt.	1,951,492.362	1,035,476.494
214+44.91	52.25' Lt.	1,951,547.279	1,035,486.681
214+47.81	54.25' Lt.	1,951,550.177	1,035,484.722
214+66.95	67.19' Lt.	1,951,569.319	1,035,471.785
214+93.48	52.11' Lt.	1,951,595.848	1,035,486.864
215+05.07	57.93' Rt.	1,951,607.434	1,035,596.908
216+23.03	62.25' Lt.	1,951,725.399	1,035,476.726
216+60.31	57.68' Rt.	1,951,762.673	1,035,596.660

Parcel	Document No.	Date Recorded
0HH0003	75-L-8468	*November 3, 1975
0HH0003	90150220	April 4, 1990
---	75-L-8468	*November 3, 1975
---	23344698	January 6, 1976
---	87648500	December 8, 1987
---	90150220	April 4, 1990
---	90150222	April 4, 1990
---	92757204	October 13, 1992
---	00798744	October 12, 2000

Point Number	Tie to point	Tie Distance (feet)
1	T1	48.21
	T2	45.82
	T3	68.91
2	T1	33.90
	T2	28.64
	T3	80.14
3	T1	50.23
	T2	28.25
	T3	42.30
4	T1	54.47
	T2	35.90
	T3	47.05
5	T1	69.03
	T2	43.59
	T3	35.92
6	T1	74.16
	T2	51.90
	T3	44.73
7	T1	25.85
	T2	26.12
	T3	39.00
8	T1	37.04
	T2	25.34
	T3	24.14
9	T1	23.21
	T2	32.06
	T3	46.62

LEGEND

SECTION CORNER 16 SECTION CORNER 15

SECTION LINE
QUARTER SECTION LINE
QUARTER SECTION LINE
PLATTED LOT LINE
PROPERTY (DEED) LINE

APL APPARENT PROPERTY LINE
CENTER LINE
EXISTING RIGHT OF WAY LINE
PROPOSED RIGHT OF WAY LINE
PROPOSED EASEMENT
MEASURED DIMENSION
COMPUTED DIMENSION
RECORD DATA

EXISTING BUILDING

Scale: 1"=20'

Bearings are referenced to a bearing of N14°08'47"E between found Village of Schaumburg GPS Survey Monuments 1091 and 2050, as provided by the Village of Schaumburg.

○ IRON PIPE OR ROD FOUND ● "MAG" NAIL SET
+ CUT CROSS FOUND OR SET ● 5/8" REBAR SET

● T1 THESE STAKES REFERENCE FOUND OR SET MONUMENTATION. SET 5/8 INCH IRON ROD FLUSH WITH GROUND TO THE FOUND IRON STAKE. IDENTIFIED BY COLORED PLASTIC CAP BEARING SURVEYORS REGISTRATION NUMBER.
● T2
● T3

● BT1 THESE STAKES, IN CULTIVATED AREAS, REFERENCE FOUND OR SET MONUMENTATION. BURIED 5/8 INCH IRON ROD 20 INCHES BELOW GROUND TO THE FOUND IRON STAKE. IDENTIFIED BY COLORED PLASTIC CAP BEARING SURVEYORS REGISTRATION NUMBER.
● BT2
● BT3

■ STAKING OF PROPOSED RIGHT OF WAY. SET DIVISION OF HIGHWAYS SURVEY MARKER TO MONUMENT THE POSITION SHOWN. IDENTIFIED BY INSCRIPTION DATA AND SURVEYORS REGISTRATION NUMBER.

■ M STAKING OF PROPOSED RIGHT OF WAY IN CULTIVATED AREAS. BURIED 5/8 INCH IRON ROD 20 INCHES BELOW GROUND TO MARK FUTURE SURVEY MARKER POSITION. IDENTIFIED BY COLORED PLASTIC CAP BEARING SURVEYORS REGISTRATION NUMBER.

● PERMANENT SURVEY MARKER, I.D.O.T. STD 2135 (TO BE SET BY OTHERS)

□ RIGHT OF WAY STAKING PROPOSED TO BE SET.

STATE OF ILLINOIS } SS
COUNTY OF LAKE } SS

THIS IS TO CERTIFY THAT WE, JORGENSEN & ASSOCIATES, INC., AN ILLINOIS PROFESSIONAL DESIGN FIRM LAND SURVEYING CORPORATION, NUMBER 184-2771, HAVE SURVEYED THE PLAT OF HIGHWAYS SHOWN HEREON BETWEEN SECTION 24, TOWNSHIP 41N., RANGE 9E. AND SECTION 19, TOWNSHIP 41N., RANGE 10E., OF THE THIRD PRINCIPAL MERIDIAN, COOK COUNTY, THAT THE SURVEY IS TRUE AND COMPLETE AS SHOWN TO THE BEST OF MY KNOWLEDGE AND BELIEF, THAT THE PLAT CORRECTLY REPRESENTS SAID SURVEY, THAT ALL MONUMENTS FOUND AND ESTABLISHED ARE OF PERMANENT QUALITY AND OCCUPY THE POSITIONS SHOWN THEREON AND THAT THE MONUMENTS ARE SUFFICIENT TO ENABLE THE SURVEY TO BE RETRACED. MADE FOR THE DEPARTMENT OF TRANSPORTATION, STATE OF ILLINOIS.

DATED AT LAKE VILLA, ILLINOIS THIS _____ DAY OF _____ 20____ A.D.

ILLINOIS PROFESSIONAL LAND SURVEYOR NO. 35-2797
LICENSE EXPIRATION DATE: NOVEMBER 30, 2010
THIS PROFESSIONAL SERVICE CONFORMS TO THE CURRENT ILLINOIS MINIMUM STANDARDS FOR A BOUNDARY SURVEY.

COORDINATES ARE BASED ON THE PUBLISHED VALUES OF N. 1,951,837,044.9 - E. 1,034,647,068.1 AT FOUND VILLAGE OF SCHAUMBURG GPS SURVEY MONUMENT STATION 1091.

STATION	OFFSET	NORTH	EAST
39+67.07	49.83' Rt.	1,951,602.707	1,035,227.610
40+22.75	49.81' Rt.	1,951,603.834	1,035,286.658
40+22.82	58.83' Rt.	1,951,593.830	1,035,287.259
40+28.41	50.19' Lt.	1,951,703.995	1,035,286.691

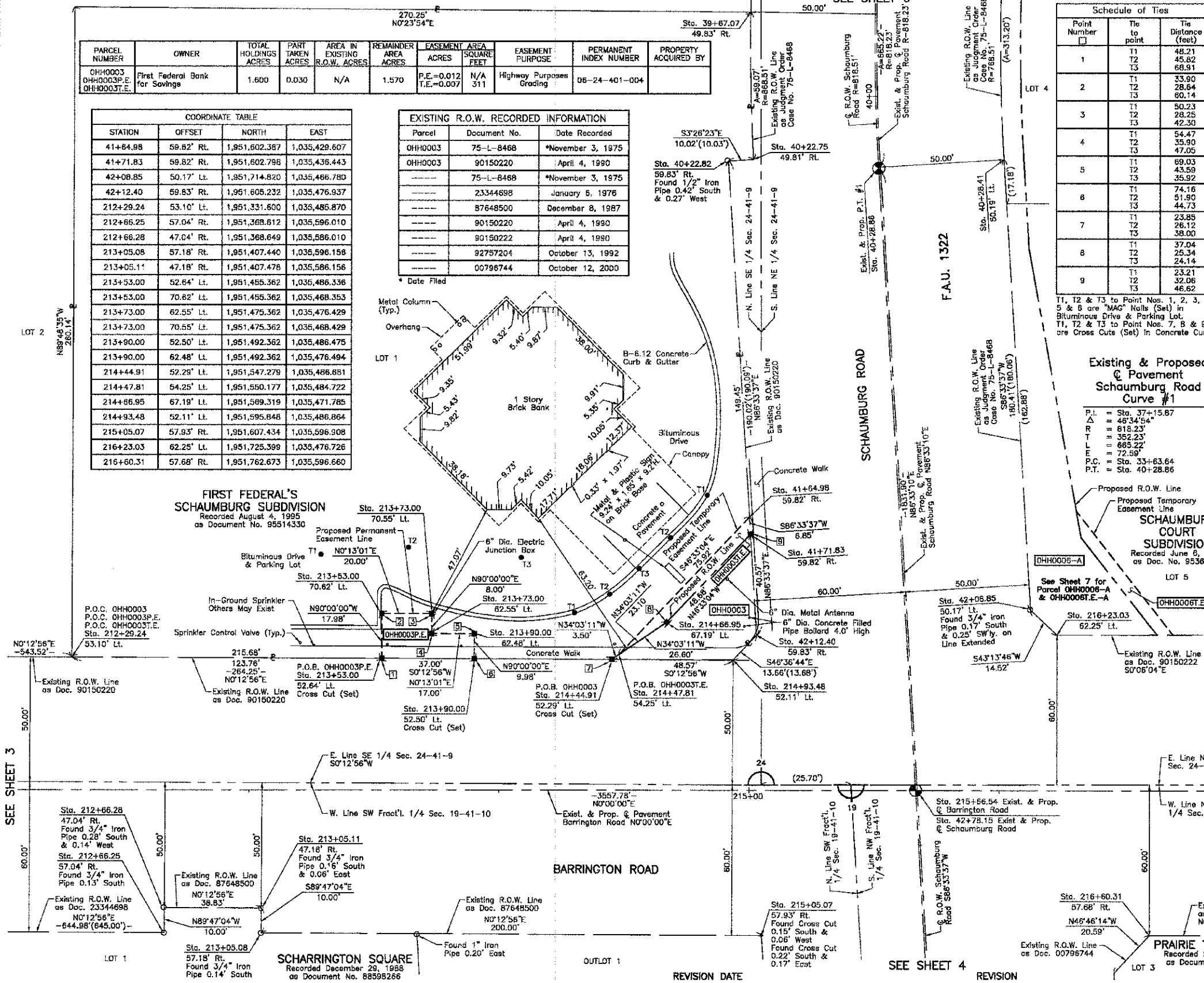

ROUTE F.A.U. 1322 (SCHAUMBURG ROAD) SECTION 01-00074-00-CH COUNTY COOK JOB NO. R-90-004-11 RECORDING: RECORDED ON AS DOCUMENT NO.

STATE OF ILLINOIS DEPARTMENT OF TRANSPORTATION

PLAT OF HIGHWAYS

SHEET NO. 5 OF 16 SHEETS

F.A.U. RTE.	SECTION	COUNTY	TOTAL SHEETS	SHEET NO.
1322	01-00074-00-CH	COOK	245	89

CONTRACT NO. 63629

FED. ROAD DIST. NO. 1 (ILLINOIS) FED. AID PROJECT M-CMM-8003(051)

FILE NAME = ...\\oad\sheet\2329\Plats_05.dgn

USER NAME = dja

DESIGNED - JAT

DRAWN - JAT

CHECKED - DJK

DATE - 8-20-12

REVISION DATE

REVISION

REVISION DATE

REVISION

REVISION DATE

REVISION

REVISION DATE

REVISION

REVISION DATE

REVISION