

PART OF THE SW FRACT'L. 1/4 OF SEC. 19 AND PART OF THE NW FRACT'L. 1/4 OF SEC. 19, TWP. 41 N., R. 10 E. OF THE 3RD. P.M., IN COOK COUNTY, ILLINOIS.

COORDINATE TABLE			
STATION	OFFSET	NORTH	EAST
51+12.00	75.05' Lt.	1,951,793.962	1,036,366.799
51+12.00	124.00' Lt.	1,951,842.820	1,036,363.856
51+78.00	124.00' Lt.	1,951,846.788	1,036,429.736
51+91.11	75.04' Lt.	1,951,795.709	1,036,445.771
52+16.70	75.04' Lt.	1,951,800.244	1,036,471.312

EXISTING R.O.W. RECORDED INFORMATION			
Parcel	Document No.	Date Recorded	
OH00008	92757204	October 13, 1992	
---	23344698	January 6, 1976	
---	92757204	October 13, 1992	

See Sheet 15 for Total Holdings Parcel OH00008-A & B & OH00008T.E.-A, B, C & D

**LEGEND**

SECTION CORNER 16-15 QUARTER SECTION CORNER

SECTION LINE  
QUARTER SECTION LINE  
QUARTER QUARTER SECTION LINE  
PLATTED LOT LINE  
PROPERTY (DEED) LINE

APPARENT PROPERTY LINE  
CENTER LINE  
EXISTING RIGHT OF WAY LINE  
PROPOSED RIGHT OF WAY LINE  
PROPOSED EASEMENT  
MEASURED DIMENSION  
COMPUTED DIMENSION  
RECORD DATA

EXISTING BUILDING

Bearings are referenced to a bearing of N14°08'47"E between found Village of Schaumburg GPS Survey Monuments 1091 and 2050, as provided by the Village of Schaumburg.

○ IRON PIPE OR ROD FOUND      ● "MAG" NAIL SET  
+ CUT CROSS FOUND OR SET      ● 5/8" REBAR SET

● T1 THESE STAKES REFERENCE FOUND OR SET MONUMENTATION. SET 5/8 INCH IRON ROD FLUSH WITH GROUND TO THE FOUND IRON STAKE. IDENTIFIED BY COLORED PLASTIC CAP BEARING SURVEYORS REGISTRATION NUMBER.  
● T2  
● T3

● BT1 THESE STAKES, IN CULTIVATED AREAS, REFERENCE FOUND OR SET MONUMENTATION. BURIED 5/8 INCH IRON ROD 20 INCHES BELOW GROUND TO THE FOUND IRON STAKE. IDENTIFIED BY COLORED PLASTIC CAP BEARING SURVEYORS REGISTRATION NUMBER.  
● BT2  
● BT3

■ STAKING OF PROPOSED RIGHT OF WAY. SET DIVISION OF HIGHWAYS SURVEY MARKER TO MONUMENT THE POSITION SHOWN. IDENTIFIED BY INSCRIPTION DATA AND SURVEYORS REGISTRATION NUMBER.

■ M STAKING OF PROPOSED RIGHT OF WAY IN CULTIVATED AREAS. BURIED 5/8 INCH METAL ROD 20 INCHES BELOW GROUND TO MARK FUTURE SURVEY MARKER POSITION IDENTIFIED BY COLORED PLASTIC CAP BEARING SURVEYORS REGISTRATION NUMBER.

● PERMANENT SURVEY MARKER, I.D.O.T. STD 2135 (TO BE SET BY OTHERS)

□ RIGHT OF WAY STAKING PROPOSED TO BE SET.

STATE OF ILLINOIS }  
COUNTY OF LAKE } SS

THIS IS TO CERTIFY THAT WE, JORGENSEN & ASSOCIATES, INC., AN ILLINOIS PROFESSIONAL DESIGN FIRM LAND SURVEYING CORPORATION, NUMBER 184-2771, HAVE SURVEYED THE PLAT OF HIGHWAYS SHOWN HEREON IN SECTION 19, TOWNSHIP 41N., RANGE 10E., OF THE THIRD PRINCIPAL MERIDIAN, COOK COUNTY, THAT THE SURVEY IS TRUE AND COMPLETE AS SHOWN TO THE BEST OF MY KNOWLEDGE AND BELIEF, THAT THE PLAT CORRECTLY REPRESENTS SAID SURVEY, THAT ALL MONUMENTS FOUND AND ESTABLISHED ARE OF PERMANENT QUALITY AND OCCUPY THE POSITIONS SHOWN THEREON AND THAT THE MONUMENTS ARE SUFFICIENT TO ENABLE THE SURVEY TO BE RETRACED. MADE FOR THE DEPARTMENT OF TRANSPORTATION, STATE OF ILLINOIS. DATED AT LAKE VILLA, ILLINOIS THIS \_\_\_\_\_ DAY OF \_\_\_\_\_ 20\_\_\_\_ A.D.

PRESIDENT  
ILLINOIS PROFESSIONAL LAND SURVEYOR NO. 35-2797  
LICENSE EXPIRATION DATE: NOVEMBER 30, 2010  
THIS PROFESSIONAL SERVICE CONFORMS TO THE CURRENT ILLINOIS MINIMUM STANDARDS FOR A BOUNDARY SURVEY.

COORDINATES ARE BASED ON THE PUBLISHED VALUES OF N.1,951,837.0445--E.1,034,647.0881 AT FOUND VILLAGE OF SCHAUMBURG GPS SURVEY MONUMENT STATION 1091.

COORDINATE TABLE			
STATION	OFFSET	NORTH	EAST
48+19.83	75.09' Lt.	1,951,776.420	1,036,074.955
48+29.26	75.09' Lt.	1,951,776.998	1,036,084.572
48+38.23	102.00' Lt.	1,951,804.398	1,036,081.908
49+10.98	102.00' Lt.	1,951,808.773	1,036,164.524
49+18.26	75.08' Lt.	1,951,782.218	1,036,171.416

JORGENSEN & ASSOCIATES, INC.  
120 PARK AVENUE  
LAKE VILLA, ILLINOIS 60048  
(847) 358-3371

SHEET 1 IS A COVER SHEET AND IS NOT RECORDED.

**PLAT OF HIGHWAYS**  
**STATE OF ILLINOIS**  
**DEPARTMENT OF TRANSPORTATION**  
F.A.U. 1322 (SCHAUMBURG ROAD)  
SECTION 01-00074-00-CH COOK COUNTY  
PROJECT CMM-9003(716) JOB NO. R-90-004-11  
STATION 48+00 TO STATION 53+00  
SCALE: 1"=20' SHEET 9 OF 16

**BUREAU OF LAND ACQUISITION**  
201 WEST CENTER COURT  
SCHAUMBURG, ILLINOIS 60196

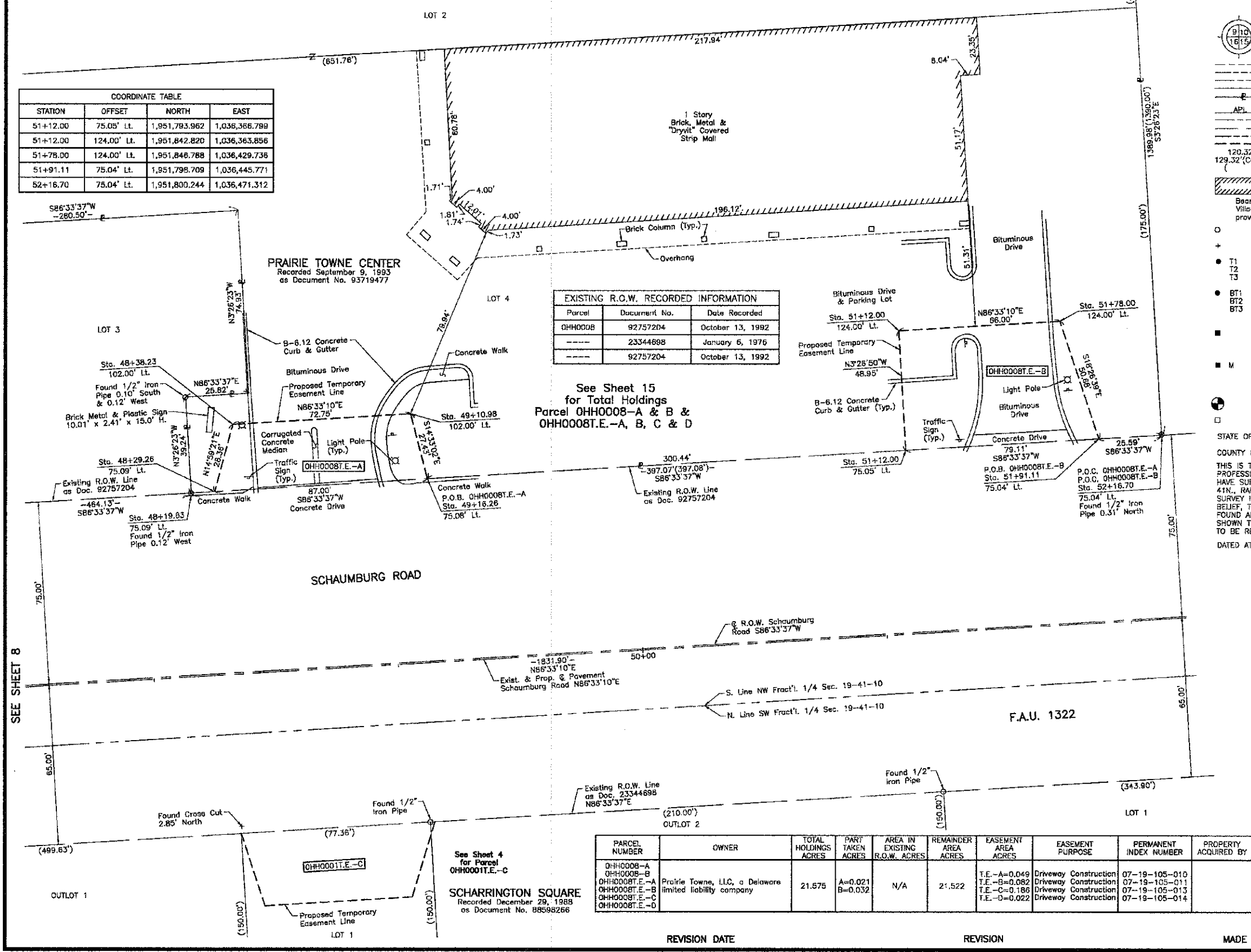

PARCEL NUMBER	OWNER	TOTAL HOLDINGS ACRES	PART TAKEN ACRES	AREA IN EXISTING R.O.W. ACRES	REMAINDER AREA ACRES	EASEMENT AREA ACRES	EASEMENT PURPOSE	PERMANENT INDEX NUMBER	PROPERTY ACQUIRED BY
OH00008-A	Prairie Towne, LLC, a Delaware limited liability company	21.575	A=0.021 B=0.032	N/A	21.522	T.E.-A=0.049	Driveway Construction	07-18-105-010	OH00008T.E.-A
OH00008-B						T.E.-B=0.082	Driveway Construction	07-19-105-011	
OH00008T.E.-A						T.E.-C=0.186	Driveway Construction	07-19-105-013	
OH00008T.E.-B						T.E.-D=0.022	Driveway Construction	07-19-105-014	
OH00008T.E.-C									

ROUTE F.A.U. 1322 (SCHAUMBURG ROAD) SECTION 01-00074-00-CH COUNTY COOK JOB NO. R-90-004-11 RECORDING: RECORDED ON AS DOCUMENT NO.

FILE NAME: ...\\ood\sheet\2329_Plats_09.cgn	USER NAME: djr	DESIGNED: JAT	REVISED: -	STATE OF ILLINOIS DEPARTMENT OF TRANSPORTATION	PLAT OF HIGHWAYS	F.A.U. R/E: 1322	SECTION: 01-00074-00-CH	COUNTY: COOK	TOTAL SHEETS: 245	SHEET NO.: 93
PLAT SCALE: 50,000.00 / in.	CHECKED: DJK	REVISED: -	SHEET NO. 9 OF 16 SHEETS			FED. ROAD DIST. NO. 1	ILLINOIS FED. AID PROJECT	M-CMM-8003(050)		
PLAT DATE: 8/16/2012	DATE: 8-20-12	REVISED: -								