

PART OF THE NE 1/4 OF SEC. 24, TWP. 41 N., R. 9 E. AND PART OF THE NW FRACT'L. 1/4 OF SEC. 19, TWP. 41 N., R. 10 E. OF THE 3RD. P.M., IN COOK COUNTY, ILLINOIS.

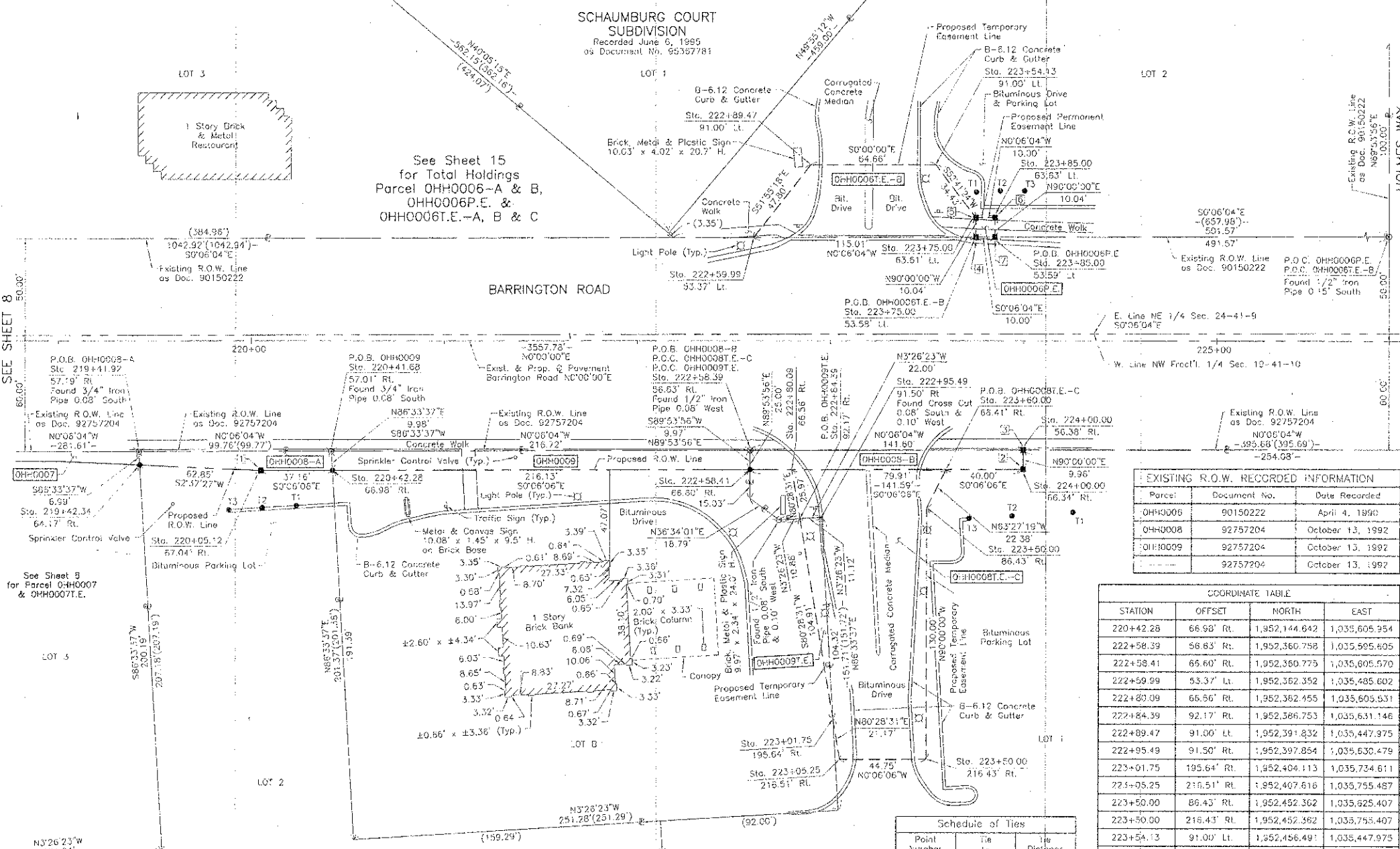

**LEGEND**

- SECTION CORNER
  - QUARTER SECTION CORNER
  - SECTION LINE
  - QUARTER SECTION LINE
  - QUARTER SECTION LINE
  - PLATTED LOT LINE
  - PROPERTY (DEED) LINE
  - APPARENT PROPERTY LINE
  - EXISTING RIGHT OF WAY LINE
  - PROPOSED RIGHT OF WAY LINE
  - PROPOSED EASEMENT
  - MEASURED DIMENSION
  - COMPUTED DIMENSION
  - RECORD DATA
  - EXISTING BUILDING
- Bearings are referenced to a bearing of N14°08'47"E between found Village of Schaumburg GPS Survey Monuments 1091 and 2050, as provided by the Village of Schaumburg.
- SCALE: 1"=30'
- IRON PIPE OR ROD FOUND
- CUT CROSS FOUND OR SET
- THESE STAKES REFERENCE FOUND OR SET MONUMENTATION, SET 5/8" INCH IRON ROD FLUSH WITH GROUND TO THE FOUND IRON STAKE, IDENTIFIED BY COLORED PLASTIC CAP BEARING SURVEYORS REGISTRATION NUMBER.
- THESE STAKES, IN CULTIVATED AREAS, REFERENCE FOUND OR SET MONUMENTATION, BURIED 5/8" INCH IRON ROD 20 INCHES BELOW GROUND TO THE FOUND IRON STAKE, IDENTIFIED BY COLORED PLASTIC CAP BEARING SURVEYORS REGISTRATION NUMBER.
- STAKING OF PROPOSED RIGHT OF WAY, SET DIVISION OF HIGHWAYS SURVEY MARKER TO MONUMENT THE POSITION SHOWN, IDENTIFIED BY INSCRIPTION DATA AND SURVEYORS REGISTRATION NUMBER.
- STAKING OF PROPOSED RIGHT OF WAY IN CULTIVATED AREAS, BURIED 5/8" INCH METAL ROD 20 INCHES BELOW GROUND TO MARK SURVEY SURVEY MARKER POSITION IDENTIFIED BY COLORED PLASTIC CAP BEARING SURVEYORS REGISTRATION NUMBER.
- PERMANENT SURVEY MARKER, I.D.O.T STD 2135 (TO BE SET BY OTHERS)
- RIGHT OF WAY STAKING PROPOSED TO BE SET.
- STATE OF ILLINOIS
- COUNTY OF LAKE

**EXISTING R.O.W. RECORDED INFORMATION**

Parcel	Document No.	Date Recorded
0HH0006	90150222	April 4, 1990
0HH0008	92757204	October 13, 1992
0HH0009	92757204	October 13, 1992
	92757204	October 13, 1992

**COORDINATE TABLE**

STATION	OFFSET	NORTH	EAST
220+42.28	66.98' Rt.	1,952,144.842	1,035,605.954
222+58.39	58.63' Rt.	1,952,360.758	1,035,595.605
222+58.41	65.60' Rt.	1,952,360.775	1,035,605.570
222+59.99	53.37' Lt.	1,952,362.352	1,035,485.602
222+80.09	66.56' Rt.	1,952,362.455	1,035,605.531
222+84.39	92.17' Rt.	1,952,586.753	1,035,631.146
222+89.47	91.00' Lt.	1,952,391.832	1,035,447.975
222+95.49	91.50' Rt.	1,952,397.854	1,035,630.479
223+01.75	195.64' Rt.	1,952,404.113	1,035,734.611
223+05.25	216.51' Rt.	1,952,407.616	1,035,755.487
223+50.00	86.43' Rt.	1,952,452.362	1,035,625.407
223+50.00	216.43' Rt.	1,952,452.362	1,035,755.407
223+54.13	91.00' Lt.	1,952,456.491	1,035,447.975
223+80.00	66.41' Rt.	1,952,462.362	1,035,605.389
223+75.00	53.58' Lt.	1,952,477.382	1,035,485.399
223+75.00	63.61' Lt.	1,952,477.382	1,035,475.362
223+85.00	53.59' Lt.	1,952,487.362	1,035,465.581
223+85.00	63.63' Lt.	1,952,487.362	1,035,475.345
224+00.00	55.38' Rt.	1,952,502.362	1,035,595.355
224+00.00	86.34' Rt.	1,952,502.362	1,035,605.318

**Schedule of Ties**

Point Number	Tie to point	Tie Distance (feet)
1	T1	25.97
	T2	19.47
	T3	26.38
2	T1	34.09
	T2	24.96
	T3	37.89
3	T1	41.31
	T2	34.74
	T3	45.21
4	T1	23.36
	T2	27.13
	T3	34.86
5	T1	13.32
	T2	18.85
	T3	28.88
6	T1	16.45
	T2	14.20
	T3	20.87
7	T1	25.27
	T2	24.14
	T3	28.42

T1, T2 & T3 to Point Nos. 1, 2 & 3 are Cross Cuts (Set) in Concrete Curb. T2 & T3 to Point Nos. 4, 5, 6 & 7 are "WAG" Nails (Set) in Bituminous Parking Lot.

PARCEL NUMBER	OWNER	TOTAL HOLDINGS ACRES	PART TAKEN ACRES	SQUARE FEET	AREA IN EXISTING R.O.W. ACRES	REMAINDER AREA ACRES	EASEMENT AREA		EASEMENT PURPOSE	PERMANENT INDEX NUMBER	PROPERTY ACQUIRED BY
							ACRES	SQUARE FEET			
0HH0006-A 0HH0006-B 0HH0006-E.-A 0HH0006-E.-B 0HH0006-E.-C	Chicago Title Land Trust Company as successor to LaSalle National Trust N.A. as Trustee under Trust Agreement dated April 1, 1994 and known as Trust No. 118924	9.675	A=0.158 B=0.007	N/A 306	N/A	9.510	P.E.=0.002 T.E.=0.006 T.E.=0.080 T.E.=0.0173	100 281 N/A N/A	Highway Purposes Grading Driveway Construction Construction Purposes	06-24-203-002 06-24-205-003 06-24-205-004 06-24-295-005	
0HH0008-A 0HH0008-B 0HH0008-E.-A 0HH0008-E.-B 0HH0008-E.-C 0HH0008-E.-D	Prairie Towne, LLC, a Delaware limited liability company	21.575	A=0.021 B=0.032	N/A N/A	N/A	21.522	T.E.=A=0.049 T.E.=B=0.082 T.E.=C=0.186 T.E.=D=0.022	N/A N/A N/A N/A	Driveway Construction Driveway Construction Driveway Construction Driveway Construction	07-19-105-010 07-19-105-011 07-19-105-013 07-19-105-014	
0HH0009 0HH0009-E.	ARC FTSCHL001, LLC, a Delaware limited liability company	1.092	0.050	N/A	N/A	1.042	0.013	N/A	Driveway Construction	07-19-105-006	



COORDINATES ARE BASED ON THE PUBLISHED VALUES OF N. 951,837.0419 - E. 1,034,547.0681 AT FOUND VILLAGE OF SCHAUMBURG GPS SURVEY MONUMENT STATION 1091.

STATION	OFFSET	NORTH	EAST
219+41.92	57.19' Rt.	1,952,044.281	1,035,596.163
219+42.34	64.17' Rt.	1,952,044.760	1,035,603.142
220+05.12	67.04' Rt.	1,952,107.481	1,035,606.020
220+41.68	57.01' Rt.	1,952,144.043	1,035,595.987

JORGENSEN & ASSOCIATES, INC.  
120 PARK AVENUE  
LAKE VILLA, ILLINOIS 60046  
(847) 356-3371

SHEET 1 IS A COVER SHEET AND IS NOT RECORDED.

**PLAT OF HIGHWAYS**  
**STATE OF ILLINOIS**  
**DEPARTMENT OF TRANSPORTATION**  
F.A.U. 1322 (SCHAUMBURG ROAD)  
SECTION 01-00074-00-CH COOK COUNTY  
PROJECT CMM-9003(716) JOB NO. R-90-004-11  
STATION 219+00 TO STATION 226+00  
SCALE: 1"=30' SHEET 10 OF 16

**BUREAU OF LAND ACQUISITION**  
**201 WEST CENTER COURT**  
**SCHAUMBURG, ILLINOIS 60196**

ROUTE F.A.U. 1322 (SCHAUMBURG ROAD) SECTION 01-00074-00-CH COUNTY COOK JOB NO. R-90-004-11 REVISION DATE January 5, 2012 REVISION Ownership Parcel 0HH0009 MADE BY RECORDED: RECORDED ON AS DOCUMENT NO.