

PART OF THE NE 1/4 OF SEC. 24, TWP. 41 N., R. 9 E. AND PART OF THE NW FRACT'L. 1/4 OF SEC. 19, TWP. 41 N., R. 10 E. OF THE 3RD. P.M., IN COOK COUNTY, ILLINOIS.

PARCEL NUMBER	OWNER	TOTAL HOLDINGS ACRES	PART TAKEN ACRES	AREA IN EXISTING R.O.W. ACRES	REMAINDER AREA ACRES	EASEMENT AREA SQUARE FEET	EASEMENT PURPOSE	PERMANENT INDEX NUMBER	PROPERTY ACQUIRED BY	
OH0006-A OH0006-B OH0006-E OH0006-F OH0006-G OH0006-H OH0006-I OH0006-J OH0006-K OH0006-L OH0006-M OH0006-N OH0006-O OH0006-P OH0006-Q OH0006-R OH0006-S OH0006-T OH0006-U OH0006-V OH0006-W OH0006-X OH0006-Y OH0006-Z	Chicago Title Land Trust Company as successor to LaSalle National Trust N.A. as Trustee under Trust Agreement dated April 1, 1994 and known as Trust No. 118924	9.875	A=0.158 B=0.007	N/A 306	N/A	9.510	P.E.=0.002 T.E.=A=0.005 T.E.=B=0.080 T.E.=C=0.175	100 281 N/A	Highway Purposes Grading Driveway Construction Construction Purposes	06-24-205-002 06-24-205-003 06-24-205-004 06-24-205-005
OH0011	Meribel Condominium Association, an Illinois not-for-profit corporation	0.884*	0.004	179	N/A	0.880*	N/A	N/A	06-24-201-037-1001 Through 06-24-201-037-1148	

* Area Based on Parcel 33 in Lot No. 2 Only.

STATION	OFFSET	NORTH	EAST
229+56.74	45.40' Rt.	1,953,059.104	1,035,584.372
229+75.50	64.64' Lt.	1,953,077.868	1,035,474.339
231+56.54	64.96' Lt.	1,953,258.910	1,035,474.020
231+58.56	54.96' Lt.	1,953,258.927	1,035,484.020
299+62.78	39.46' Rt.	1,952,984.243	1,035,245.423
299+63.38	62.55' Rt.	1,952,841.357	1,035,248.479
299+70.33	62.36' Rt.	1,952,842.240	1,035,255.088
299+75.57	40.94' Lt.	1,953,045.540	1,035,249.824
300+33.84	44.10' Lt.	1,953,053.479	1,035,309.287
300+34.34	119.49' Rt.	1,952,890.213	1,035,319.662
300+37.04	44.34' Lt.	1,953,053.916	1,035,312.568
300+41.33	130.14' Rt.	1,952,879.961	1,035,326.882
300+43.11	35.42' Rt.	1,952,974.619	1,035,323.153
300+52.27	34.78' Rt.	1,952,975.721	1,035,332.050
300+54.14	62.28' Rt.	1,952,948.346	1,035,335.173
300+65.36	149.47' Rt.	1,952,861.685	1,035,349.386
301+05.64	104.90' Rt.	1,952,907.302	1,035,386.118
301+05.68	33.43' Rt.	1,952,978.751	1,035,384.514
301+07.37	46.55' Lt.	1,953,058.751	1,035,384.373
301+78.43	45.05' Lt.	1,953,058.876	1,035,455.449
301+82.13	35.05' Rt.	1,952,978.886	1,035,460.889

Existing & Proposed Pavement
Holmes Way
Curve #2
P.I. = Sta. 300+08.07
Δ = 8°17'20"
R = 1500.00'
T = 82.41'
L = 184.65'
E = 2.28'
P.C. = Sta. 299+25.66
P.T. = Sta. 300+90.31

Parcel	Document No.	Date Recorded
OH0006	90150222	April 4, 1990
OH0011	90150222	April 4, 1990
OH0011	93070722	January 27, 1993
---	87648500	December 8, 1987
---	93070722	January 27, 1993

Point Number	Tie to point	Tie Distance (feet)
1	T1	19.80
	T2	25.52
	T3	39.85
2	T1	36.82
	T2	25.60
	T3	17.11
3	T1	16.82
	T2	12.96
	T3	15.86
4	T1	28.56
	T2	16.08
	T3	19.26

LEGEND

SECTION CORNER 16 SECTION CORNER 15

SECTION LINE
QUARTER SECTION LINE
QUARTER SECTION LINE
PLATTED LOT LINE
PROPERTY (DEED) LINE

APPARENT PROPERTY LINE
CENTER LINE
EXISTING RIGHT OF WAY LINE
PROPOSED RIGHT OF WAY LINE
PROPOSED EASEMENT
MEASURED DIMENSION
COMPUTED DIMENSION
RECORD DATA

EXISTING BUILDING

Bearings are referenced to a bearing of N14°08'47"E between found Village of Schaumburg GPS Survey Monuments 1091 and 2050, as provided by the Village of Schaumburg.

○ IRON PIPE OR ROD FOUND ⊕ "MAG" NAIL SET
+ CUT CROSS FOUND OR SET ● 5/8" REBAR SET

● T1 THESE STAKES REFERENCE FOUND OR SET MONUMENTATION. SET 5/8 INCH IRON ROD FLUSH WITH GROUND TO THE FOUND IRON STAKE, IDENTIFIED BY COLORED PLASTIC CAP BEARING SURVEYORS REGISTRATION NUMBER.
● T2
● T3

● BT1 THESE STAKES, IN CULTIVATED AREAS, REFERENCE FOUND OR SET MONUMENTATION. BURIED 5/8 INCH IRON ROD 20 INCHES BELOW GROUND TO THE FOUND IRON STAKE, IDENTIFIED BY COLORED PLASTIC CAP BEARING SURVEYORS REGISTRATION NUMBER.
● BT2
● BT3

■ STAKING OF PROPOSED RIGHT OF WAY. SET DIVISION OF HIGHWAYS SURVEY MARKER TO MONUMENT THE POSITION SHOWN, IDENTIFIED BY INSCRIPTION DATA AND SURVEYORS REGISTRATION NUMBER.

■ M STAKING OF PROPOSED RIGHT OF WAY IN CULTIVATED AREAS. BURIED 5/8 INCH IRON ROD 20 INCHES BELOW GROUND TO MARK FUTURE SURVEY MARKER POSITION IDENTIFIED BY COLORED PLASTIC CAP BEARING SURVEYORS REGISTRATION NUMBER.

● PERMANENT SURVEY MARKER, I.D.O.T. STD 2135 (TO BE SET BY OTHERS)

□ RIGHT OF WAY STAKING PROPOSED TO BE SET.

STATE OF ILLINOIS }
COUNTY OF LAKE }
SS

THIS IS TO CERTIFY THAT WE, JORGENSEN & ASSOCIATES, INC., AN ILLINOIS PROFESSIONAL DESIGN FIRM LAND SURVEYING CORPORATION, NUMBER 184-2771, HAVE SURVEYED THE PLAT OF HIGHWAYS SHOWN HEREON BETWEEN SECTION 24, TOWNSHIP 41N., RANGE 9E. AND SECTION 19, TOWNSHIP 41N., RANGE 10E., OF THE THIRD PRINCIPAL MERIDIAN, COOK COUNTY, THAT THE SURVEY IS TRUE AND COMPLETE AS SHOWN TO THE BEST OF MY KNOWLEDGE AND BELIEF, THAT THE PLAT CORRECTLY REPRESENTS SAID SURVEY, THAT ALL MONUMENTS FOUND AND ESTABLISHED ARE OF PERMANENT QUALITY AND OCCUPY THE POSITIONS SHOWN THEREON AND THAT THE MONUMENTS ARE SUFFICIENT TO ENABLE THE SURVEY TO BE RETRACED, MADE FOR THE DEPARTMENT OF TRANSPORTATION, STATE OF ILLINOIS.

DATED AT LAKE VILLA, ILLINOIS THIS _____ DAY OF _____ 20____ A.D.

PRESIDENT
ILLINOIS PROFESSIONAL LAND SURVEYOR NO. 35-2797
LICENSE EXPIRATION DATE: NOVEMBER 30, 2010
THIS PROFESSIONAL SERVICE CONFORMS TO THE CURRENT ILLINOIS MINIMUM STANDARDS FOR A BOUNDARY SURVEY.

COORDINATES ARE BASED ON THE PUBLISHED VALUES OF N.1.951,837,0449-E.1,034,647,0681 AT FOUND VALUE OF SCHAUMBURG GPS SURVEY MONUMENT STATION 1091.

STATION	OFFSET	NORTH	EAST
228+50.59	54.42' Lt.	1,952,952.955	1,035,484.560
228+76.56	54.46' Lt.	1,952,978.928	1,035,484.514
228+76.76	55.54' Lt.	1,952,979.122	1,035,594.514
229+56.54	64.60' Rt.	1,953,058.910	1,035,474.373

JORGENSEN & ASSOCIATES, INC.
120 PARK AVENUE
LAKE VILLA, ILLINOIS 60046
(847) 358-3371

SHEET 1 IS A COVER SHEET AND IS NOT RECORDED.

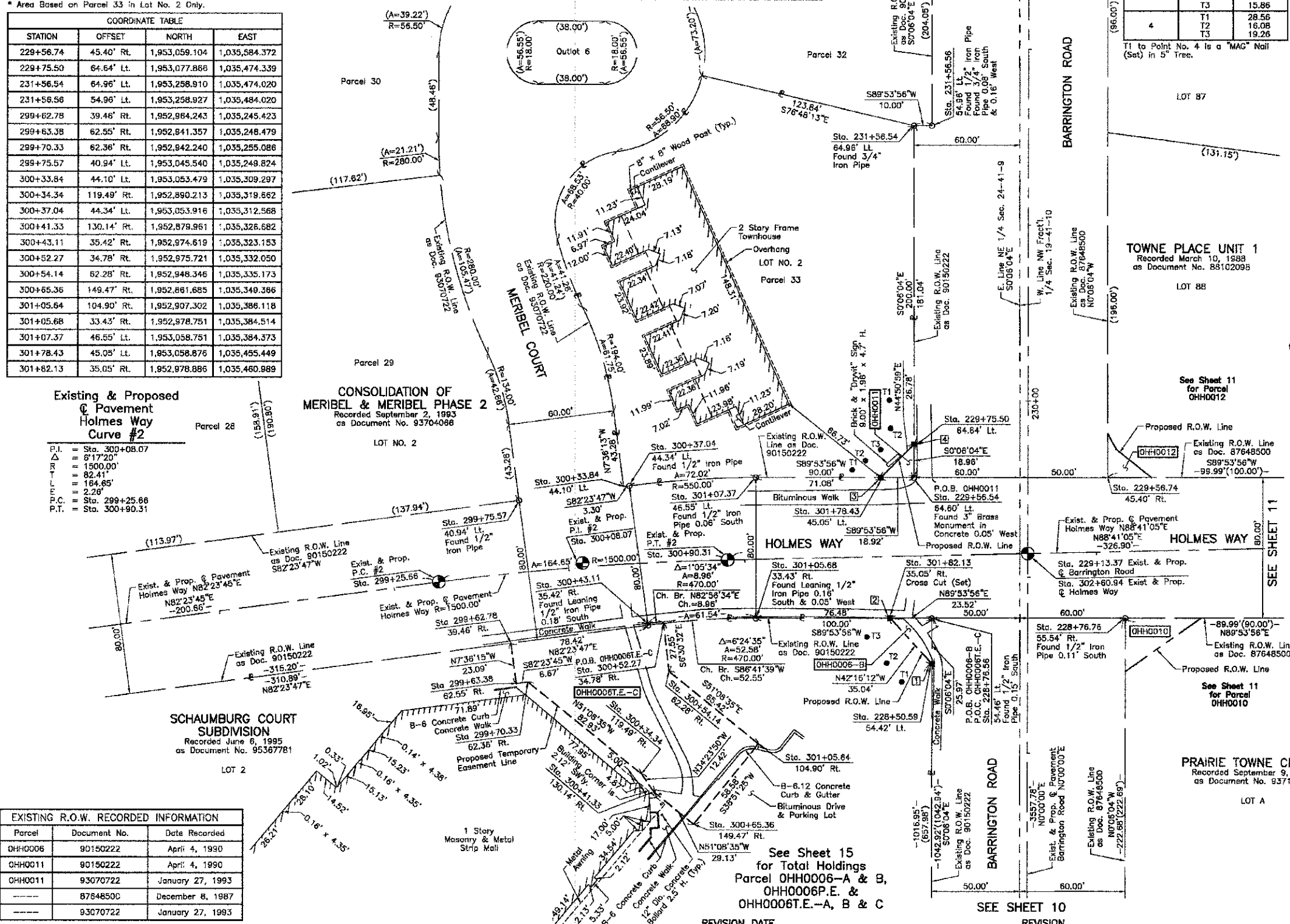

STATION	OFFSET	NORTH	EAST
228+50.59	54.42' Lt.	1,952,952.955	1,035,484.560
228+76.56	54.46' Lt.	1,952,978.928	1,035,484.514
228+76.76	55.54' Lt.	1,952,979.122	1,035,594.514
229+56.54	64.60' Rt.	1,953,058.910	1,035,474.373

JORGENSEN & ASSOCIATES, INC.
120 PARK AVENUE
LAKE VILLA, ILLINOIS 60046
(847) 358-3371

SHEET 1 IS A COVER SHEET AND IS NOT RECORDED.

PLAT OF HIGHWAYS
STATE OF ILLINOIS
DEPARTMENT OF TRANSPORTATION
F.A.U. 1322 (SCHAUMBURG ROAD)
SECTION 01-00074-00-CH COOK COUNTY
PROJECT CMM-9003(716) JOB NO. R-90-004-11
STATION 227+00 TO STATION 233+00 (BARRINGTON RD.)
STATION 298+00 TO STATION 304+00 (HOLMES WAY)
SCALE: 1"=30'
SHEET 12 OF 16

BUREAU OF LAND ACQUISITION
201 WEST CENTER COURT
SCHAUMBURG, ILLINOIS 60196

ROUTE F.A.U. 1322 (SCHAUMBURG ROAD) SECTION 01-00074-00-CH COUNTY COOK JOB NO. R-90-004-11 RECORDING: RECORDED ON AS DOCUMENT NO.