

FOR INDEX OF SHEETS, SEE SHEET NO. 2

FOR INDEX OF HIGHWAY STANDARDS, SEE SHEET NO. 2

PROJECT LOCATED IN THE VILLAGE OF FRANKLIN PARK

STATE OF ILLINOIS
DEPARTMENT OF TRANSPORTATION
DIVISION OF HIGHWAYS

**PLANS FOR PROPOSED
FEDERAL AID HIGHWAY**

FAU ROUTE 2714 (25TH AVENUE)
CHESTNUT AVENUE TO GAGE AVENUE

SIGNAGE
SECTION No.: 08-00068-00-SW
PROJECT No.: SRTS-4009(115)
VILLAGE OF FRANKLIN PARK
COOK COUNTY

C-91-347-12

F.A.U. RTE.	SECTION	COUNTY	TOTAL SHEETS
2714	08-00068-00-SW	COOK	7
STA.	TO STA.		NO.
			1
FED. ROAD DIST. NO.	ILLINOIS	FED AID PROJECT SRTS-4009(115)	

CONTRACT NO. 63719

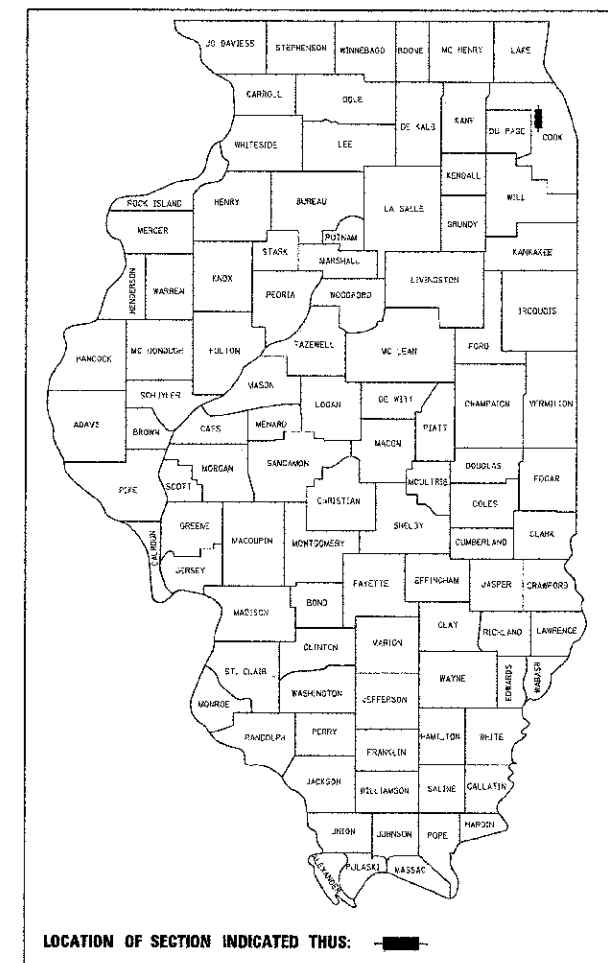

LOCATION OF SECTION INDICATED THIS: [Symbol]

TRAFFIC DATA

25TH AVENUE
POSTED SPEED LIMIT = 25 MPH
2012 ADT = 11,850 VPD

DESIGN DESIGNATION
MINOR ARTERIAL

FAU 2714 25TH AVENUE
END PROJECT STA 128+71

END OMISSION
STA 125+06

BEGIN OMISSION
STA 102+33

FAU 2714 25TH AVENUE
BEGIN PROJECT STA 98+67

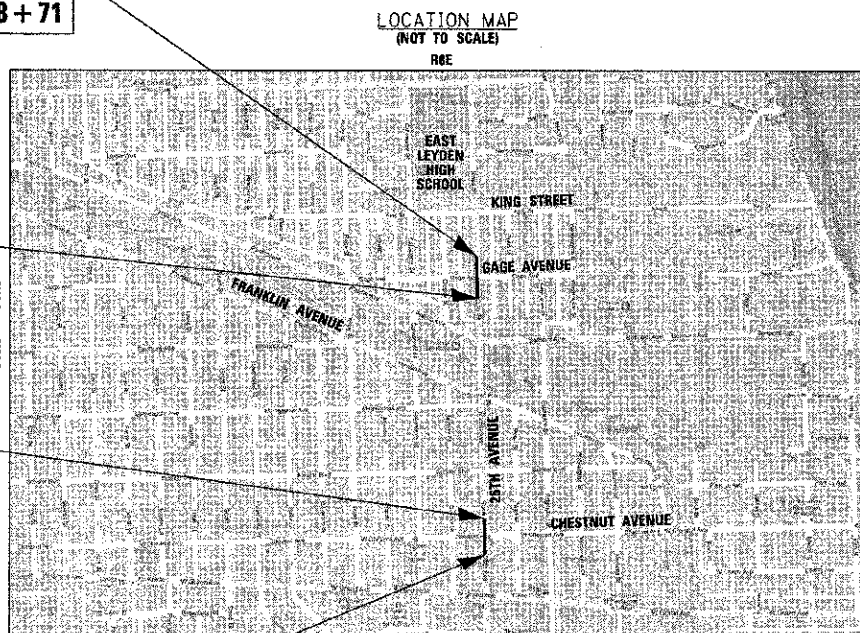

LOCATION MAP (NOT TO SCALE)

LOCATION MAP (NOT TO SCALE)

LEYDEN TOWNSHIP
GROSS LENGTH OF IMPROVEMENT = 3,004 LF OR 0.569 MILES
NET LENGTH OF IMPROVEMENT = 731 LF OR 0.138 MILES
LENGTH OF OMISSION = 2,273 LF OR 0.431 MILES

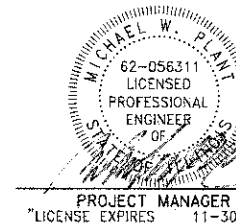

BAXTER & WOODMAN, INC.
STATE OF ILLINOIS - PROFESSIONAL DESIGN FIRM
LICENSE NO. - 184-001121 - EXPIRES 4/30/2013

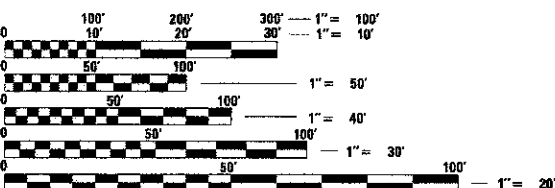

FULL SIZE PLANS HAVE BEEN PREPARED USING STANDARD ENGINEERING SCALES. REDUCED SIZED PLANS WILL NOT CONFORM TO STANDARD SCALES. IN MAKING MEASUREMENTS ON REDUCED PLANS, THE ABOVE SCALES MAY BE USED.

J.U.L.I.E. # A0260147
JOINT UTILITY LOCATION INFORMATION FOR EXCAVATION
1-800-892-0123 OR 811

STATE OF ILLINOIS
DEPARTMENT OF TRANSPORTATION
DIVISION OF HIGHWAYS

APPROVED December 06 2012
[Signature]
VILLAGE OF FRANKLIN PARK REPRESENTATIVE

PASSED DECEMBER 31 2012
[Signature]
DISTRICT 1 ENGINEER OF LOCAL ROADS & STREETS

RELEASING FOR BID
BASED ON LIMITED REVIEW JANUARY 2, 2013 2012
[Signature]
DEPUTY DIRECTOR OF HIGHWAYS, REGION 1 ENGINEER

**PRINTED BY THE AUTHORITY
OF THE STATE OF ILLINOIS**

CONTRACT NO. 63719

CONTRACT # 2012 BY BAXTER & WOODMAN, INC.
 STATE OF ILLINOIS - PROFESSIONAL DESIGN FIRM
 SOURCE: NO. 184-001121 - EXPIRES 4/30/2013
 PROGRAM AND OFFICE ENGINEER CHARLES RIDDLE, P.E. (847-705-4406) SCHLAUMBURG, IL

GENERAL NOTES

- ALL CONSTRUCTION SHALL BE DONE IN ACCORDANCE WITH THE DETAILS IN THE PLANS, THE SPECIAL PROVISIONS INCLUDED IN THE CONTRACT DOCUMENTS, AND THE JANUARY 1, 2012 EDITION OF THE FOLLOWING STATE OF ILLINOIS SPECIFICATIONS: "THE STANDARD SPECIFICATIONS FOR ROAD AND BRIDGE CONSTRUCTION" (REFERRED TO AS THE "STANDARD SPECIFICATIONS"), THE "SUPPLEMENTAL SPECIFICATIONS AND RECURRING SPECIAL PROVISIONS", THE "MANUAL ON UNIFORM TRAFFIC CONTROL DEVICES FOR STREETS AND HIGHWAYS", AND THE "MANUAL OF TEST PROCEDURES FOR MATERIALS".
- THE LOCATIONS OF PUBLIC OR PRIVATE UTILITIES SHOWN ON THE PLANS ARE APPROXIMATE AND THE VILLAGE DOES NOT GUARANTEE THEIR ACCURACY. THE CONTRACTOR SHALL HAVE THE RESPECTIVE UTILITY COMPANIES FIELD LOCATE ALL THEIR FACILITIES PRIOR TO BEGINNING CONSTRUCTION. THE CONTRACTOR SHALL ALSO VERIFY THE DEPTHS OF THE EXISTING UTILITIES IF NECESSARY. ANY RELOCATION OR LOWERING OF UTILITIES SHALL BE COORDINATED BY THE CONTRACTOR.
- THE CONTRACTOR SHALL BE RESPONSIBLE FOR THE PROTECTION OF ALL UNDERGROUND OR SURFACE UTILITIES, INCLUDING SPRINKLER SYSTEMS, EVEN THOUGH THEY MAY NOT BE SHOWN ON THE PLANS. ANY UTILITY OR SPRINKLER SYSTEM THAT IS DAMAGED DURING CONSTRUCTION SHALL BE REPAIRED OR REPLACED AT THE CONTRACTOR'S EXPENSE TO THE SATISFACTION OF THE ENGINEER.
- THE CONTRACTOR SHALL BE RESPONSIBLE FOR ANY DAMAGE OR DESTRUCTION OF PUBLIC OR PRIVATE UTILITIES, AND SHALL REPAIR ANY UTILITIES AT HIS OR HER OWN EXPENSE. COORDINATION OF ALL UTILITY WORK INVOLVED IN THE CONSTRUCTION AREA WILL BE DISCUSSED AT A PRECONSTRUCTION CONFERENCE. THE CONTRACTOR IS RESPONSIBLE FOR THE COORDINATION OF ANY UTILITY RELOCATIONS REQUIRED.
- THE CONTRACTOR SHALL NOTIFY THE VILLAGE PUBLIC WORKS ADMINISTRATOR 847-671-8252 AT LEAST 48 HOURS IN ADVANCE OF BEGINNING WORK TO OBTAIN VILLAGE UTILITY LOCATIONS AND SHALL COORDINATE ALL CONSTRUCTION OPERATIONS WITH THE ENGINEER.
- DURING CONSTRUCTION STAGING OPERATIONS, THE FRANKLIN PARK POLICE 847-671-8203 AND FIRE 847-671-4800 DEPARTMENTS SHALL BE NOTIFIED IN WRITING 48 HOURS PRIOR TO LANE CLOSURES. EMERGENCY ACCESS SHALL BE MAINTAINED AND ALLOWED AT ALL TIMES. NO OVERNIGHT LANE CLOSURES WILL BE ALLOWED.
- MATERIALS RESULTING FROM THE REMOVAL OF PAVEMENT, SIDEWALK, CURB AND GUTTER, HOT-MIX ASPHALT SURFACES, ETC. SHALL BE REMOVED AT THE END OF EACH DAY TO AN APPROVED SITE. IN THE JUDGMENT OF THE ENGINEER, SHOULD IT BE NECESSARY TO REMOVE SUCH MATERIALS, THE ENGINEER WILL HAVE THE MATERIAL REMOVED AND THE CONTRACTOR WILL BE BILLED (CHARGED) ACCORDINGLY.
- THE CONTRACTOR MAY OBTAIN MUNICIPAL WATER IN BULK, AT NO CHARGE, AS LONG AS THERE IS NOT A "WATERING BAN" IN EFFECT. THE INDISCRIMINATE USE OF FIRE HYDRANTS IS STRICTLY PROHIBITED. WATER FOR CONSTRUCTION SHALL BE METERED OR OTHERWISE ACCOUNTED FOR AND A DAILY LOG MAINTAINED. THE CONTRACTOR SHALL PROVIDE THE WATER TRUCK AND DRIVER REQUIRED TO OBTAIN AND TRANSPORT THIS WATER. THE VILLAGE RESERVES THE RIGHT TO RESTRICT OR REFUSE THE USE OF VILLAGE WATER IF DEEMED NECESSARY. THIS WORK WILL BE INCLUDED IN THE SUPPLEMENTAL WATER PAY ITEM.
- IT WILL BE THE CONTRACTOR'S RESPONSIBILITY TO NOTIFY THE SCHOOLS, RESIDENTS AND THE VILLAGE WHEN ACCESS WILL BE TEMPORARILY CLOSED DUE TO CURB AND GUTTER AND/OR SIDEWALK REPLACEMENT. THE CONTRACTOR SHALL DISTRIBUTE NOTICES PROVIDED BY THE VILLAGE TO RESIDENTS. EVERY EFFORT SHALL BE MADE TO ACCOMMODATE ACCESS TO THESE PROPERTIES INCLUDING KNOCKING ON DOORS WHEN SIDEWALK IS ABOUT TO BE CLOSED.

SCHOOLS:
 EAST LEYDEN HIGH SCHOOL 847-451-3000
 NORTH ELEMENTARY SCHOOL 847-678-7962
 VANCE C. HESTER JUNIOR HIGH SCHOOL 847-455-2150

- THE CONTRACTOR SHALL PROVIDE AND INSTALL TWO (2) WEIGHTED SANDBAGS ON EACH TYPE I OR TYPE II BARRICADE USED. ONE (1) WEIGHTED SANDBAG SHALL BE PLACED ACROSS EACH BOTTOM RAIL.
- THE CONTRACTOR SHALL CONTACT THE LOCAL AGENCY MATERIAL INSPECTOR AT LEAST 48 HOURS PRIOR TO ANY CONCRETE OR HOT-MIX ASPHALT MATERIAL DELIVERIES.
- A PORTABLE BATHROOM(S) SHALL BE PLACED ON THE JOB SITE(S) AND RELOCATED WHEN NECESSARY SO IT IS ACCESSIBLE TO WORKERS. IF WORK IS OCCURRING AT SEVERAL LOCATIONS, ONE PORTABLE BATHROOM SHALL BE PLACED AT EACH LOCATION WITHIN A REASONABLE DISTANCE FROM THE WORK AS DETERMINED BY THE ENGINEER. THIS SHALL BE INCLUDED IN THE PAY ITEM FOR MOBILIZATION.
- FOR STEEL BARS CERTIFICATION, PLEASE CONTACT IDOT BUREAU OF MATERIALS AT (847) 705-4337.
- ANY SIGNS OR MAILBOXES THAT ARE IN CONFLICT WITH THE PROPOSED CONSTRUCTION SHALL BE REMOVED AND REPLACED IN ACCORDANCE WITH VILLAGE STANDARDS AND INCLUDED IN THE PAY ITEM FOR MOBILIZATION. MAIL SERVICE SHALL BE MAINTAINED AT ALL TIMES.
- THE CONTRACTOR SHALL UTILIZE A MECHANICAL SWEEPER TO CLEAN STREETS AFFECTED BY THE CONTRACTOR'S OPERATIONS, INCLUDING HAUL ROUTES, AT LEAST TWICE PER WEEK AND ADDITIONALLY AS DETERMINED BY THE ENGINEER. THIS WORK SHALL BE INCLUDED IN THE MOBILIZATION PAY ITEM.
- ANY EXISTING SIGNS TO BE REMOVED SHALL BE DELIVERED TO THE VILLAGE PUBLIC WORKS. REMOVAL AND DELIVERY SHALL BE INCLUDED IN THE REPLACEMENT SIGN PAY ITEM.
- A VERTICAL REFLECTIVE STRIP SHALL BE ADDED TO ALL NEW SIGNAGE POSTS AND SUPPORTS AS APPLICABLE. THE COST OF THE STRIP SHALL BE INCLUDED IN THE NEW SIGN PAY ITEM.

HIGHWAY STANDARDS

000001-06	STANDARD SYMBOLS, ABBREVIATIONS AND PATTERNS
701501-06	URBAN LANE CLOSURE, 2L, 2W, UNDIVIDED
701801-05	LANE CLOSURE MULTILANE 1W OR 2W CROSSWALK OR SIDEWALK CLOSURE
701901-02	TRAFFIC CONTROL DEVICES
720001-01	SIGN PANEL MOUNTING DETAILS
720006-03	SIGN PANEL ERECTION DETAILS
720021-02	SIGN PANELS EXTRUDED ALUMINUM TYPE

BENCHMARKS

BM 1	FLANGE BOLT ON FIRE HYDRANT AT THE NORTHWEST CORNER OF 25TH AVENUE AND CHESTNUT AVENUE ELEVATION 643.02 (NAVD 88)
BM 2	FLANGE BOLT ON FIRE HYDRANT AT NORTHEAST CORNER OF 25TH AVENUE AND GAGE AVENUE ELEVATION 638.06 (NAVD 88)
BM 3	FLANGE BOLT ON FIRE HYDRANT AT SOUTHWEST CORNER OF 25TH AVENUE AND KING STREET ELEVATION 636.60 (NAVD 88)
BM 4	FLANGE BOLT OF FIRE HYDRANT (APPROXIMATELY STA 136+10± RT) ON THE EAST SIDE OF 25TH AVENUE ELEVATION 637.83 (NAVD 88)

INDEX OF SHEETS

TITLE	SHEET NO.
COVER SHEET	1
GENERAL NOTES, HIGHWAY STANDARDS, BENCHMARKS AND INDEX OF SHEETS	2
SUMMARY OF QUANTITIES	3
TYPICAL SECTIONS	4
PLAN - 25TH AVENUE	5
DISTRICT ONE DETAIL - TRAFFIC CONTROL AND PROTECTION FOR SIDE ROADS, INTERSECTIONS AND DRIVEWAYS (TC-10)	6
DISTRICT ONE DETAIL - ARTERIAL ROAD INFORMATION SIGNING (TC-22)	7

DESIGNED BY BAXTER & WOODMAN, INC.
 STATE OF ILLINOIS - PROFESSIONAL ENGINEER
 LICENSE NO. 184-00271, EXPIRES 6/30/2013
 PROJECT NO. 08033-20



DESIGNED - MWP	REVISED -
DRAWN - CJC	REVISED -
CHECKED - LDH	REVISED -
DATE - 12/03/12	FILE - 110912-gen-note.sht

VILLAGE OF FRANKLIN PARK, ILLINOIS
25TH AVENUE
2012 SAFE ROUTES TO SCHOOLS

**GENERAL NOTES, HIGHWAY STANDARDS,
 BENCHMARKS AND INDEX OF SHEETS**

SCALE: NONE

STA. TO STA.

F.A.U. RTE.	SECTION	COUNTY	TOTAL SHEETS	SHEET NO.
2714	CE-00068-00-SW	COOK	7	2
C-91-547-12			CONTRACT NO. 63719	
FED. ROAD DIST. NO. ILLINOIS FED. AID PROJECT SRTS-40096151				

COPYRIGHT © 2012 BY BAXTER S. WOODMAN, INC.
 STATE OF ILLINOIS PROFESSIONAL ENGINEER
 LICENSE NO. 184-00026 - EXPIRES 4/30/2015
 1/22/2013 1:55:02 AM \\C:\projects\2012\2012-0001\2012-0001.dwg



DESIGNED	MNP	REVISED	
DRAWN	CJC	REVISED	
CHECKED	LDH	REVISED	
DATE	12/03/12	FILE	110912-S00.sht

VILLAGE OF FRANKLIN PARK, ILLINOIS
25TH AVENUE
2012 SAFE ROUTES TO SCHOOLS

SUMMARY OF QUANTITIES

SCALE: NONE STA. TO STA.

F.A.D. RTE.	SECTION	COUNTY	TOTAL SHEETS	SHEET NO.
2714	08-00068-00-SW	COOK	7	3
C-91-347-12			CONTRACT NO. 63719	
FED. ROAD DIST. NO. ILLINOIS' FED. AID PROJECT SPTS-40090161				

SUMMARY OF QUANTITIES			URBAN	CONSTRUCTION TYPE CODE
CODE NO.	ITEM DESCRIPTION	UNIT	TOTAL QUANTITY	0021 QUANTITY
67100100	MOBILIZATION	L SUM	1	1
# 70102620	TRAFFIC CONTROL AND PROTECTION, STANDARD 701501	L SUM	1	1
# 70102640	TRAFFIC CONTROL AND PROTECTION, STANDARD 701801	L SUM	1	1
72000100	SIGN PANEL - TYPE 1	SQ FT	56	56
72800100	TELESCOPING STEEL SIGN SUPPORT	FOOT	60	60
87602000	PEDESTRIAN PUSH-BUTTON POST	EACH	4	4
# X8910100	ILLUMINATED SIGN, BRACKET MOUNTED	EACH	4	4
# Z0030850	TEMPORARY INFORMATION SIGNING	SQ FT	52	52
# X0325130	TUBULAR TRAFFIC SIGN POST	EACH	4	4
# X0326810	WIRELESS COMMUNICATION DEVICE	EACH	8	8
# X7270008	BREAKAWAY SIGN SUPPORT COUPLER	EACH	8	8
# X8800101	PEDESTRIAN PUSH-BUTTON, SPECIAL	EACH	4	4

* INDICATES SPECIALTY ITEM
 # INDICATES SPECIAL PROVISION

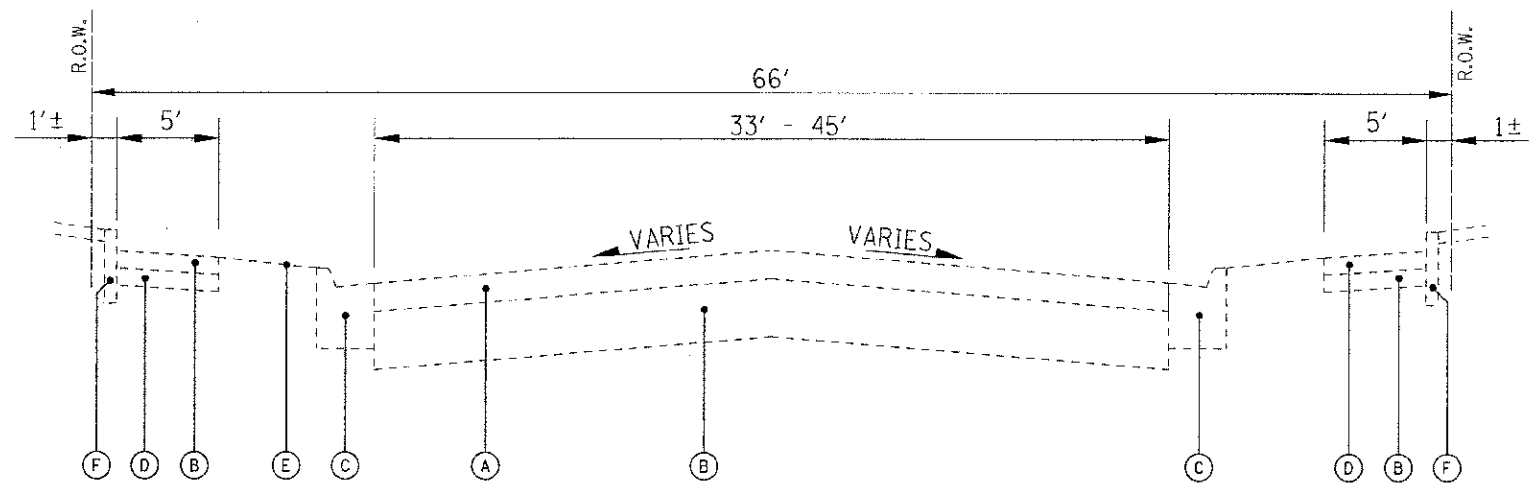

EXISTING TYPICAL SECTION
 STA 98+67 TO STA 128+71 25TH AVENUE
 (NOT TO SCALE)

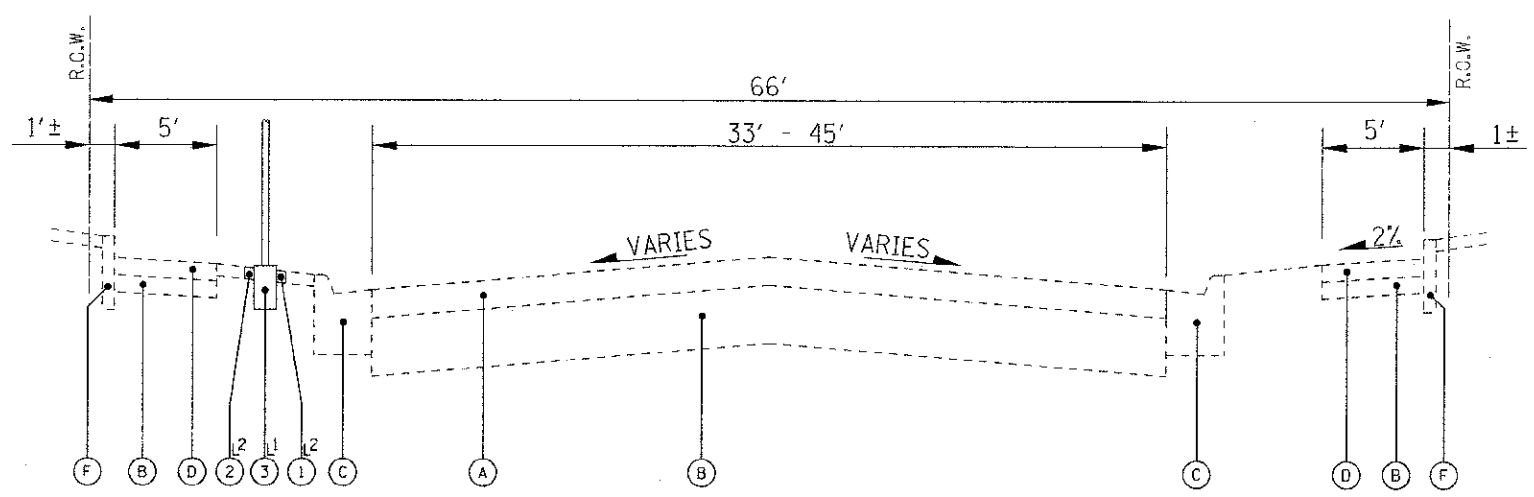

PROPOSED TYPICAL SECTION
 STA 98+67 TO STA 128+71 25TH AVENUE
 (NOT TO SCALE)

- 1 SEE PLANS FOR EXACT LOCATIONS
- 2 INCLUDED IN APPLICABLE SIGNAGE PAY ITEM AS REQUIRED

EXISTING LEGEND

- (A) EXISTING HOT-MIX ASPHALT SURFACE AND BINDER COURSE
- (B) EXISTING AGGREGATE BASE COURSE
- (C) EXISTING COMBINATION CONCRETE CURB AND GUTTER
- (D) EXISTING SIDEWALK
- (E) GROUND SURFACE
- (F) CONCRETE CURB, TYPE B

PROPOSED LEGEND

- (1) TOPSOIL FURNISH AND PLACE, 4"
- (2) SODDING
- (3) SIGNAGE

COPYRIGHT © 2012 BY BAXTER & WOODMAN, INC.
 S.A.C. OF ILLINOIS - PROFESSIONAL DESIGN FIRM
 LICENSE NO. 118-00261 - EXPIRES 4/30/2013
 127 S. ERIE
 ...Operator: V. Cooper-SK, Detro., JH
 ...SPTS: Rel. Prof. EN, To: 11/17/2012
 ...Project: 110912-TYP.sht



DESIGNED - MWP	REVISED -
DRAWN - CJC	REVISED -
CHECKED - LDH	REVISED -
DATE - 12/03/12	FILE - 110912-TYP.sht

VILLAGE OF FRANKLIN PARK, ILLINOIS
25TH AVENUE
2012 SAFE ROUTES TO SCHOOLS

TYPICAL SECTIONS

SCALE: : STA. TO STA.

F.A.U. RTE.	SECTION	COUNTY	TOTAL SHEETS	SHEET NO.
2714	08-00068-00-SW	CODK	7	4
C-91-347-12		CONTRACT NO. 63719		
FED. ROAD DIST. NO. (ILLINOIS) FED. AID PROJ. CT. SPTS-40096151				

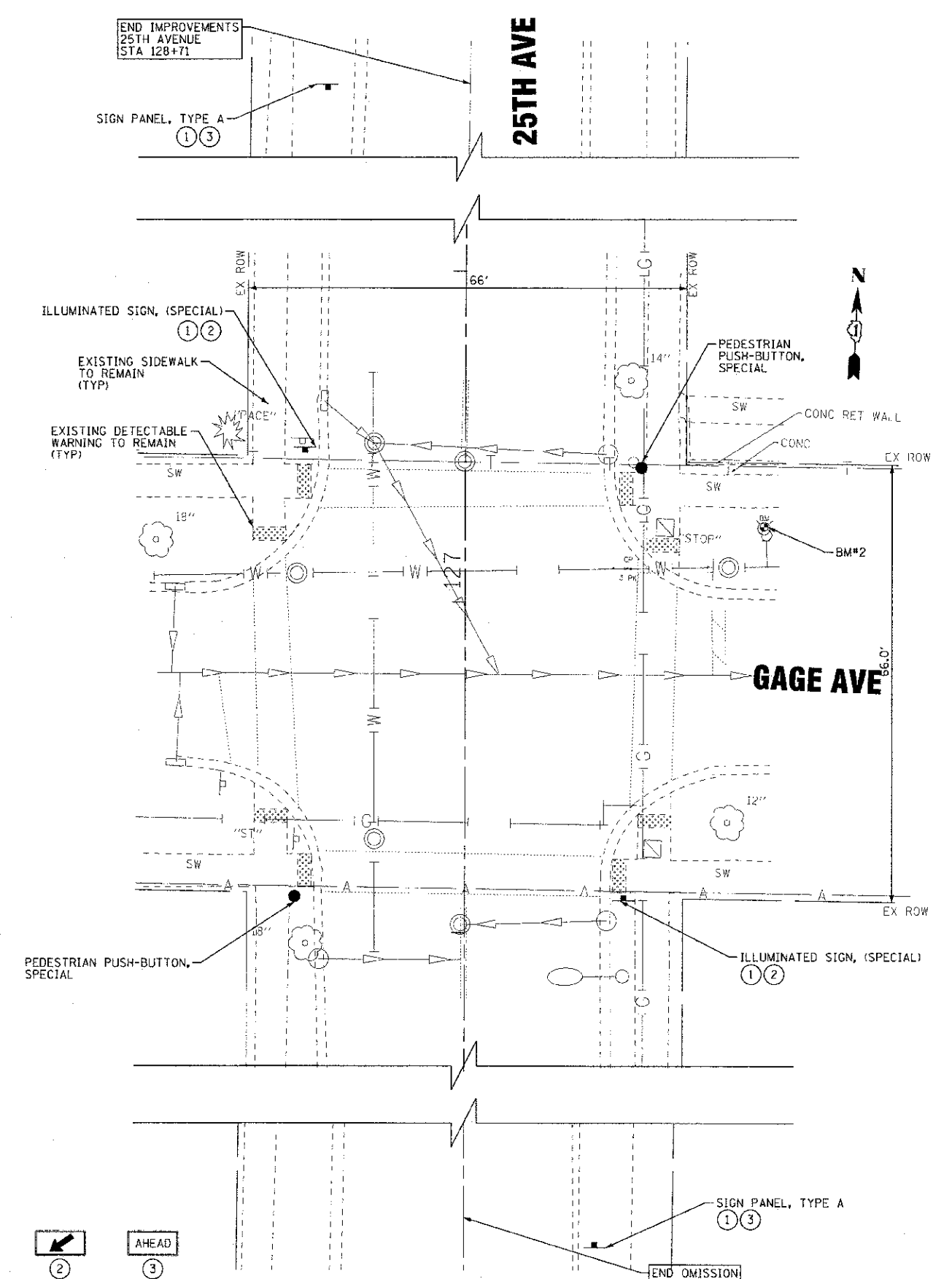
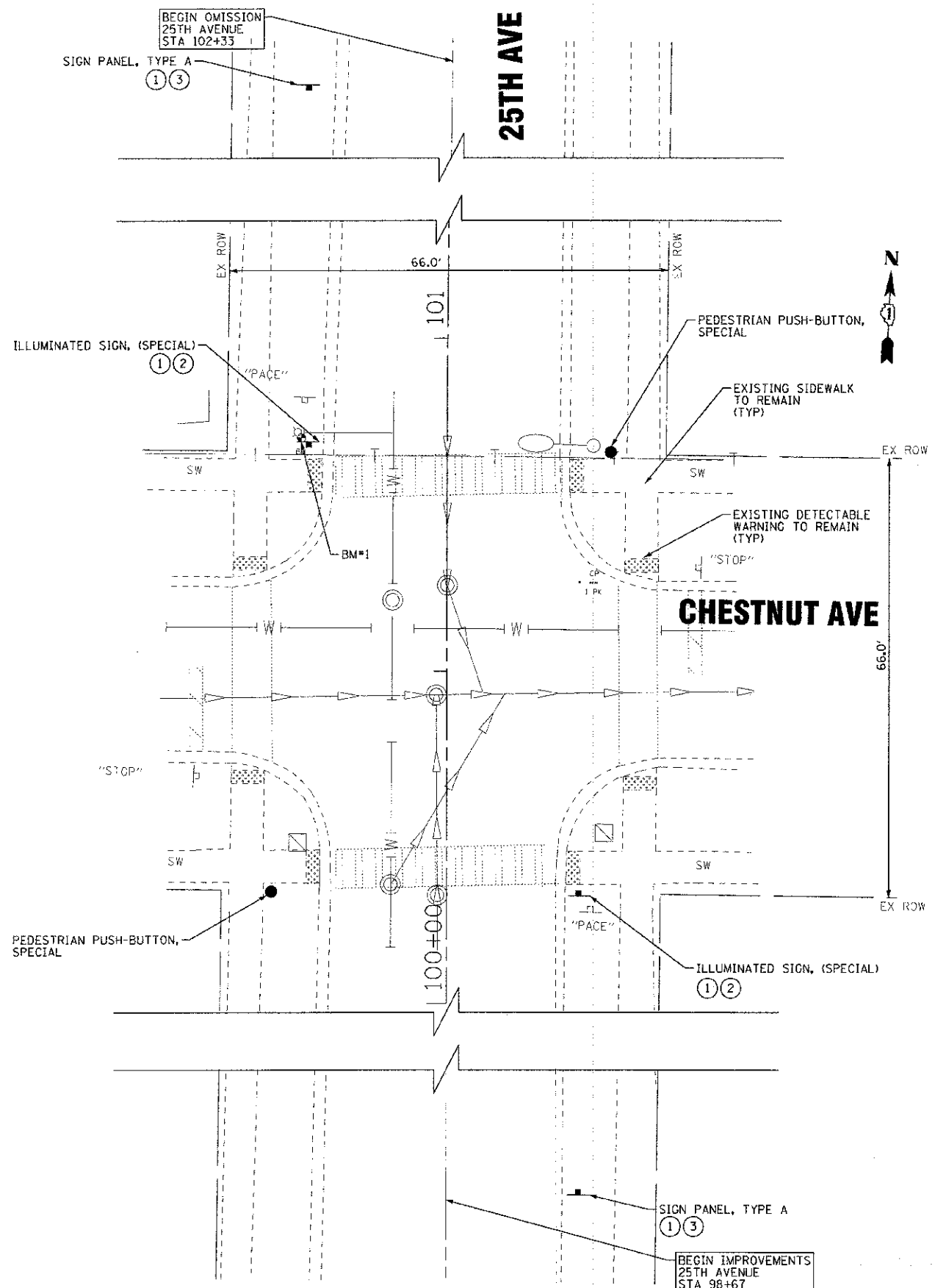

①
SI-1
36" X 36"



②
W16-7P
24" X 12"

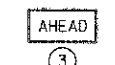

③
W16-6P
24" X 12"

COPYRIGHT © 2012 BY DAKTER & WOODMAN, INC.
 STA 102+33 TO 98+67 PROFESSIONAL DESIGNER
 LICENSE NO. 38-A-00211 EXP. 4/30/2013
 12/31/2012
 PROJECT: VILLAGE OF FRANKLIN PARK, ILLINOIS
 2012 SAFE ROUTES TO SCHOOLS
 FILE: 110912_Plan1.sht



DESIGNED - MWP	REVISED -
DRAWN - CJC	REVISED -
CHECKED - LDH	REVISED -
DATE - 12/03/12	FILE - 110912_Plan1.sht

VILLAGE OF FRANKLIN PARK, ILLINOIS
25TH AVENUE
2012 SAFE ROUTES TO SCHOOLS

PLAN SHEET - 25TH AVENUE

SCALE: 1" = 40' STA. TO STA.

F.A.J. RTE.	SECTION	COUNTY	TOTAL SHEETS	SHEET NO.
2714	08-00058-00-SW	COOK	7	5
C-91-347-12	CONTRACT NO. 63719			
FED. ROAD DIST. NO.	ILLINOIS	FED. AID PROJECT	SRTS-4009(10)	

CONTINUED FROM SHEET 200 BY BAXTER A. WOODMAN, INC. PROJECT NO. 08-00068-00-SW
 LICENSE NO. 184-000221-1 EXPIRES 7/30/2003
 5660'c
 07/27/2002
 FILE NAME - W:\hhsatn\22x34\rel3.dgn
 USER NAME - geglerobt
 DESIGNED - LHA
 REVISIONS:
 1. REVISED - J. OBERLE 10-18-95
 2. REVISED - A. HOUSEH 03-06-96
 3. CHECKED -
 4. REVISED - A. HOUSEH 10-15-96
 5. DATE 06-89
 6. REVISED - T. RAMMACHER 01-06-00

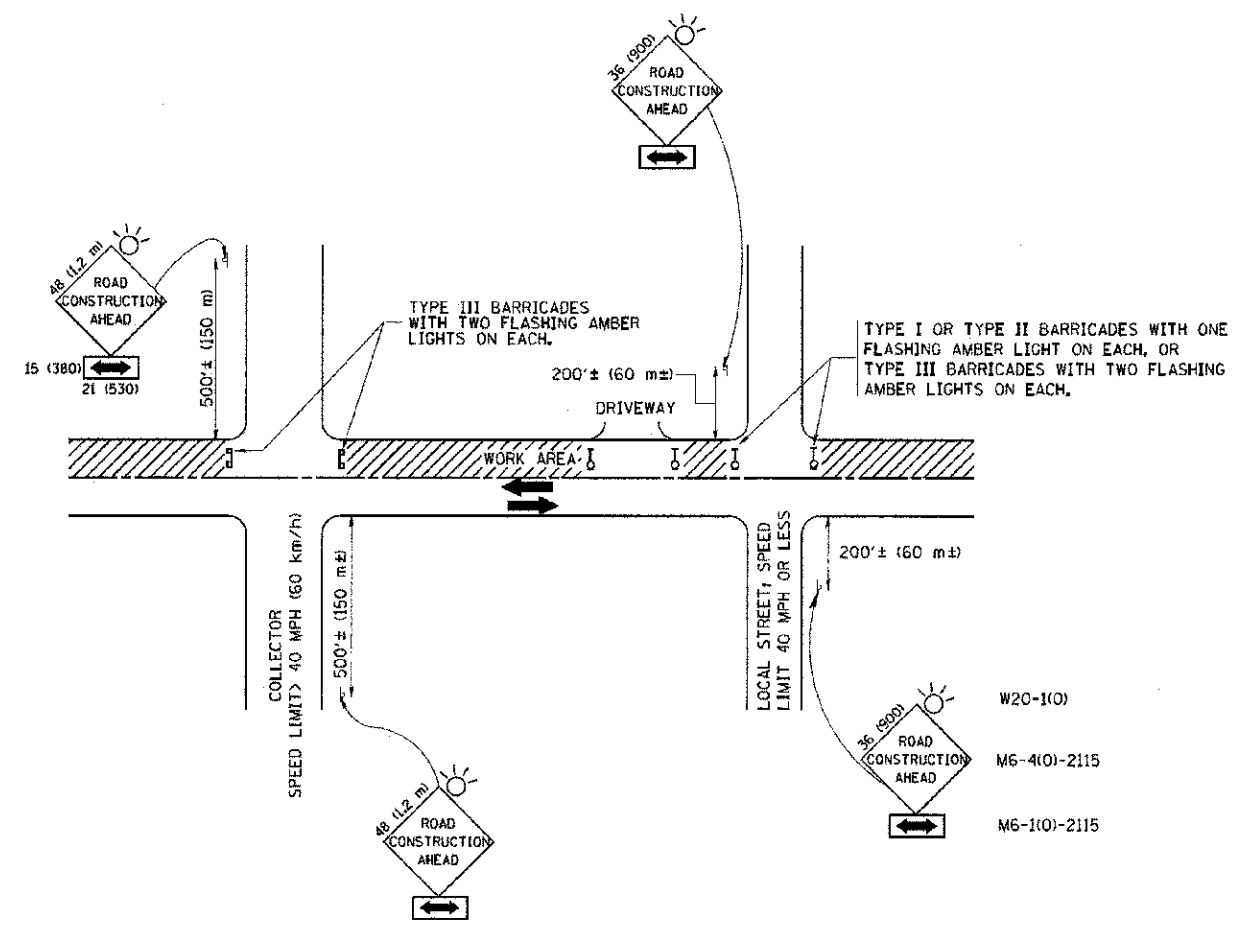

TRAFFIC CONTROL AND PROTECTION FOR SIDE ROADS, INTERSECTIONS, AND DRIVEWAYS

NOTES:

- A. FOR NO LANE RESTRICTION ON THE SIDE ROAD OR DRIVEWAYS
 - 1. SIDE ROAD WITH A SPEED LIMIT OF 40 MPH (60 km/h) OR LESS AS SHOWN ON THE DRAWING AND AS DIRECTED BY THE ENGINEER:
 - a) ONE ROAD CONSTRUCTION AHEAD SIGN 36 x 36 (900x900) WITH A FLASHER AND FLAG MOUNTED ON IT APPROXIMATELY 200' (60 m) IN ADVANCE OF THE MAIN ROUTE.
 - b) THE CLOSED PORTION OF THE MAIN ROUTE SHALL BE PROTECTED BY BLOCKING WITH TYPE I, TYPE II OR TYPE III BARRICADES, 1/3 OF THE CROSS SECTION OF THE CLOSED PORTION.
 - 2. SIDE ROAD WITH A SPEED LIMIT GREATER THAN 40 MPH (60 km/h) AS SHOWN ON THE DRAWING AND AS DIRECTED BY THE ENGINEER:
 - a) ONE ROAD CONSTRUCTION AHEAD SIGN 48 x 48 (1.2 m x 1.2 m) WITH A FLASHER MOUNTED ON IT APPROXIMATELY 500' (150 m) IN ADVANCE OF THE MAIN ROUTE.
 - b) THE CLOSED PORTION OF THE MAIN ROUTE SHALL BE PROTECTED BY BLOCKING WITH TYPE III BARRICADES, 1/2 OF THE CROSS SECTION OF THE CLOSED PORTION.
- B. FOR A LANE CLOSURE ON A SIDE ROAD OR DRIVEWAYS
 - USE APPLICABLE PORTIONS OF THE TYPICAL APPLICATION OF TRAFFIC CONTROL DEVICES (STD. 701501, STD. 701606 OR THE APPROPRIATE STANDARD). THE SPACING OF SIGNS AND BARRICADES SHALL BE ADJUSTED FOR FIELD CONDITIONS AS DIRECTED BY THE ENGINEER. THE DIRECTIONAL ARROW SHALL BE COVERED OR REMOVED WHEN NO LONGER CONSISTENT WITH THE SIDE ROAD LANE CLOSURE.
- C. ADVANCE WARNING SIGNS ARE TO BE OMITTED ON DRIVEWAY UNLESS OTHERWISE NOTED.
- D. THE TRAFFIC CONTROL AND PROTECTION FOR SIDE ROADS, INTERSECTIONS, AND DRIVEWAYS SHALL BE INCIDENTAL TO THE COST OF SPECIFIED TRAFFIC CONTROL STANDARDS OR ITEMS.

All dimensions are in millimeters (inches) unless otherwise shown.

FILE NAME - W:\hhsatn\22x34\rel3.dgn	USER NAME - geglerobt	DESIGNED - LHA	REVISIONS: 1. REVISED - J. OBERLE 10-18-95 2. REVISED - A. HOUSEH 03-06-96 3. CHECKED - 4. REVISED - A. HOUSEH 10-15-96 5. DATE 06-89 6. REVISED - T. RAMMACHER 01-06-00
PLOT SCALE = 50.000 1/ IN.	CHECKED -	DATE 06-89	REVISIONS: 1. REVISED - J. OBERLE 10-18-95 2. REVISED - A. HOUSEH 03-06-96 3. CHECKED - 4. REVISED - A. HOUSEH 10-15-96 5. DATE 06-89 6. REVISED - T. RAMMACHER 01-06-00
PLOT DATE = 1/4/2000	CHECKED -	DATE 06-89	REVISIONS: 1. REVISED - J. OBERLE 10-18-95 2. REVISED - A. HOUSEH 03-06-96 3. CHECKED - 4. REVISED - A. HOUSEH 10-15-96 5. DATE 06-89 6. REVISED - T. RAMMACHER 01-06-00

**STATE OF ILLINOIS
DEPARTMENT OF TRANSPORTATION**

TRAFFIC CONTROL AND PROTECTION FOR SIDE ROADS, INTERSECTIONS, AND DRIVEWAYS			
SCALE: NONE	SHEET NO. 1 OF 1 SHEETS	STA.	TO STA.

F.A.U. RTE.	SECTION	COUNTY	TOTAL SHEETS	SHEET NO.
2714	08-00068-00-SW	COOK	6	6
TC-10				CONTRACT NO. 63719
FED. ROAD DIST. NO. 1 (ILLINOIS) FED. AID PROJECT				SRTS-4009(115)

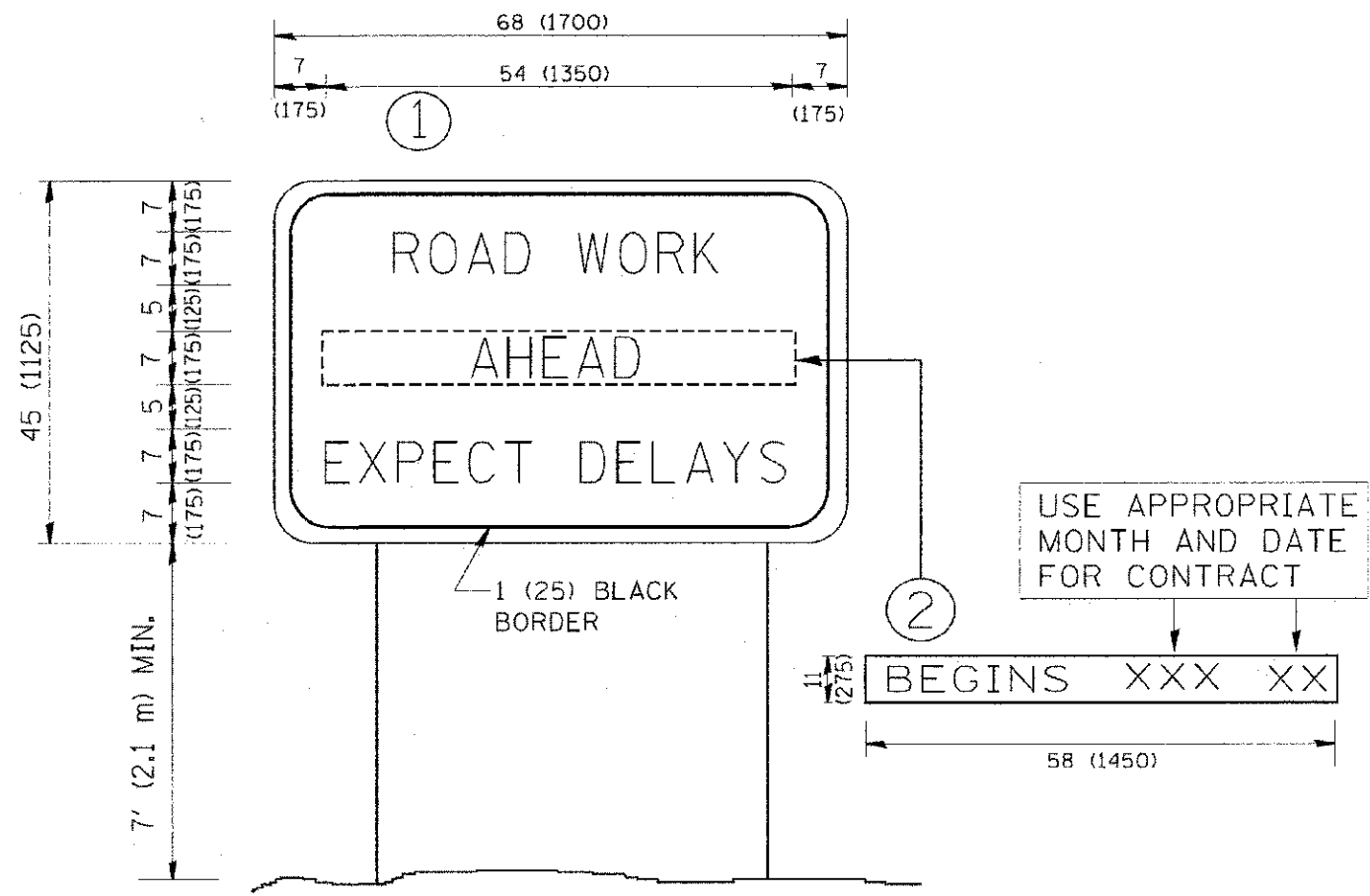

NOTES:

1. USE BLACK LETTERING ON ORANGE BACKGROUND.
2. ERECT SIGNS IN ADVANCE OF THE LOCATION FOR THE "ROAD CONSTRUCTION AHEAD" SIGN AT LOCATIONS AS DIRECTED BY THE ENGINEER.
3. ERECT SIGN ① WITH INSTALLED PANEL ② ONE WEEK PRIOR TO THE START OF CONSTRUCTION.
4. REMOVE PANEL ② SOON AFTER THE START OF CONSTRUCTION.
5. SEE SPECIAL PROVISION FOR "TEMPORARY INFORMATION SIGNING" FOR ADDITIONAL INFORMATION.
6. ONE SIGN ASSEMBLY EQUALS 25.70 SQ. FT. (2.3 SQ. M.)
7. SHALL BE PAID FOR AS TEMPORARY INFORMATION SIGNING.

ALL DIMENSIONS ARE IN INCHES (MILLIMETERS) UNLESS OTHERWISE SHOWN.

COPYRIGHT © 2002 BY BARTCH & WOODMAN, INC. ...
 USER: ...
 DATE: 12/27/02

FILE NAME = W:\data\22x34\1c22.dgn	USER NAME = qaglionst	DESIGNED -	REVISED - R. MJRS 09-15-97	STATE OF ILLINOIS DEPARTMENT OF TRANSPORTATION	ARTERIAL ROAD INFORMATION SIGN		F.A.U. RTE. 2714	SECTION 08-00068-00-SW	COUNTY COOK	TOTAL SHEETS 7	SHEET NO. 7	
PLOT SCALE = 50.000 1/1 IN.	CHECKED -	REVISED - R. MJRS 12-11-97	SCALE: NONE		SHEET NO. 1	OF 1	SHEETS	STA.	TO STA.	CONTRACT NO. 63719		
PLOT DATE = 1/4/2008	DATE -	REVISED - T. RAMMACHER 02-02-99				FED. ROAD DIST. NO. 1			ILLINOIS FED. AID PROJECT SRTS-4009(115)			
		REVISED - C. JUCIUS 01-31-07				C-91-347-12						