

DATE	
BY	
REVIEWED	
PLANNED	
ALIGNED	
CHECKED	
NO. 1	
NO. 2	
NO. 3	
NO. 4	
NO. 5	
NO. 6	
NO. 7	
NO. 8	
NO. 9	
NO. 10	

DATE	
BY	
REVIEWED	
PLANNED	
CHECKED	
NO. 1	
NO. 2	
NO. 3	
NO. 4	
NO. 5	
NO. 6	
NO. 7	
NO. 8	
NO. 9	
NO. 10	

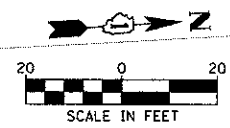

LEGEND	
	EXISTING RIGHT OF WAY
	PROPOSED RIGHT OF WAY
	EXISTING PERMANENT EASEMENT
	TEMPORARY EASEMENT
	PROPOSED PERMANENT EASEMENT
	WETLAND

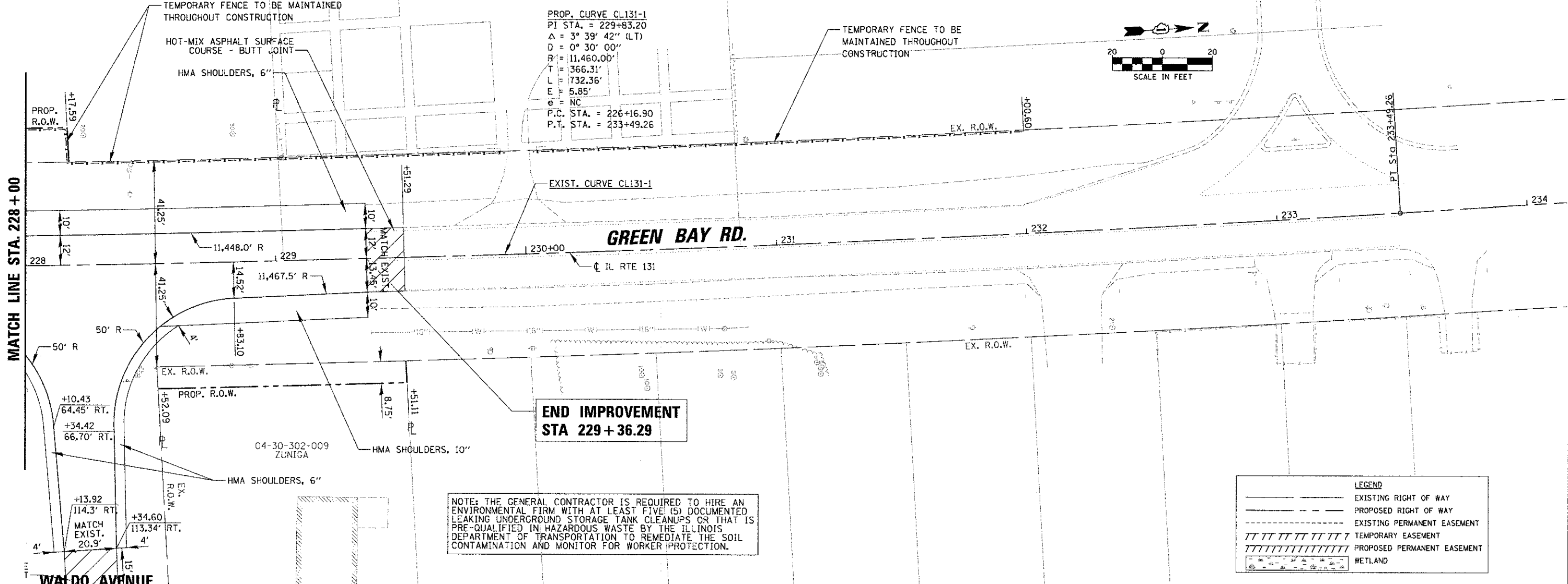
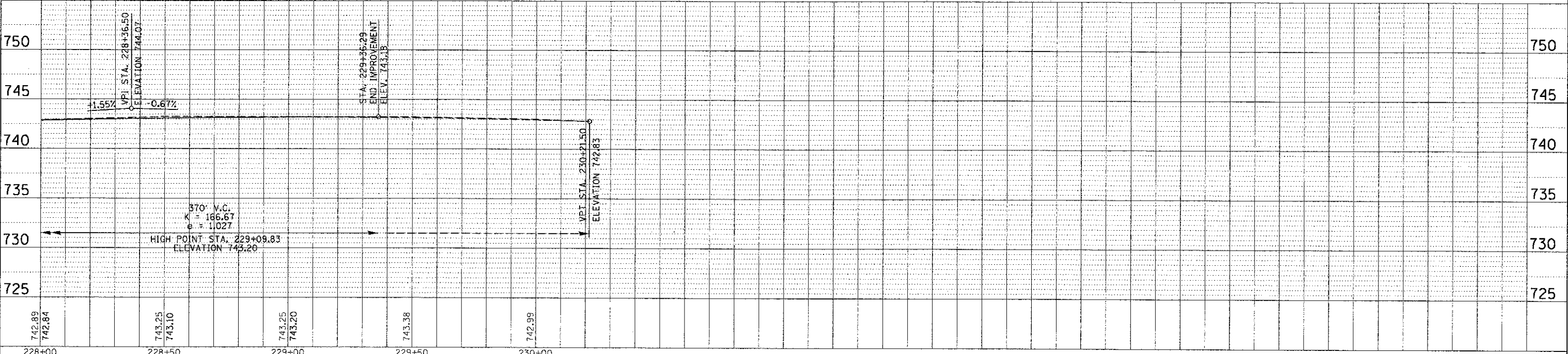

FILE NAME = N:\PROJECTS\04229\1\PROJ\RT131_06.SHT	USER NAME = nmore	DESIGNED -	REVISED -	STATE OF ILLINOIS DEPARTMENT OF TRANSPORTATION	IL RTE 131 (GREEN BAY ROAD) ROADWAY PLAN AND PROFILE STA. 228 + 00.00 TO STA. 229 + 36.29	F.A.U. RTE. 1209	SECTION 03-0033-12-CH	COUNTY LAKE	TOTAL SHEETS 189	SHEET NO. 44
PLOT SCALE = 20'	CHECKED -	REVISED -	SCALE: SHEET NO. OF SHEETS STA. TO STA.			FED. ROAD DIST. NO. 1	ILLINOIS FED. AID PROJECT			
PLOT DATE = 1/22/2013	DATE -	REVISED -	CONTRACT NO. 63766							