

LINE	BEARING	LENGTH
L19	S43°06'45"E	34.29
L20	N43°06'45"W	20.74
L21	N46°57'12"E	50.69
L22	S03°35'22"W	10.02
L23	N89°41'13"W	126.22
L24	S46°57'12"W	36.81
L25	S03°35'42"W	36.01
L26	N89°41'13"W	105.15
L27	S03°35'37"W	75.00
L28	N86°24'23"W	25.00

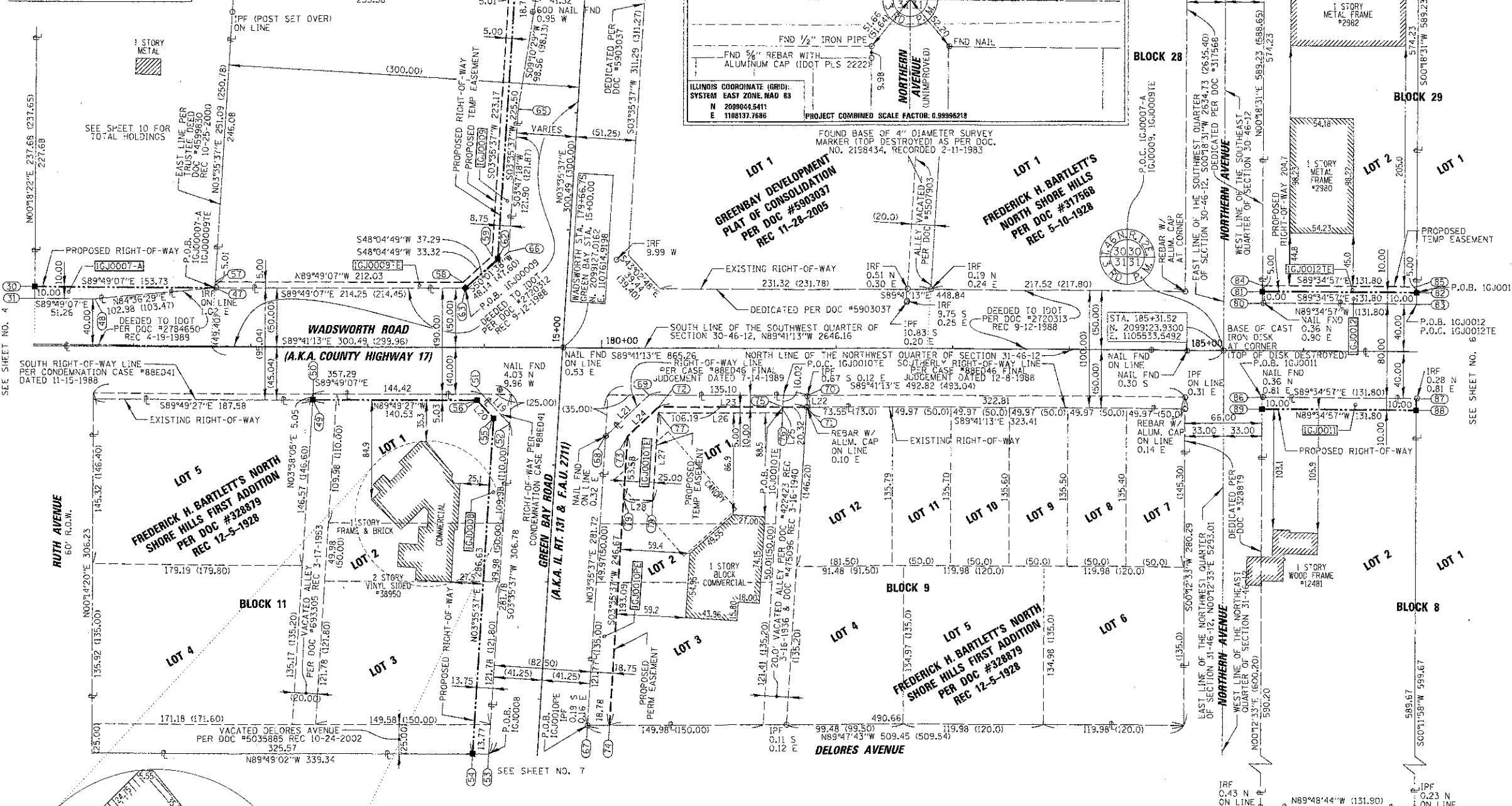

**LEGEND**

SECTION CORNER 17 16 QUARTER SECTION CORNER

SECTION LINE  
 QUARTER SECTION LINE  
 QUARTER, QUARTER SECTION LINE  
 PLATTED LOT LINE  
 PROPERTY (DEED) LINE  
 APL  
 APPARENT PROPERTY LINE  
 CENTERLINE  
 EXISTING RIGHT OF WAY LINE  
 PROPOSED RIGHT OF WAY LINE  
 PROPOSED EASEMENT  
 COMPUTED DIMENSION  
 RECORD DIMENSION  
 SEE CURVE TABLE  
 SEE STATION OFFSET TABLE

129.32(COMP)  
(129.32)  
C12

○ IRON PIPE OR ROD FOUND  
 ⊕ PK NAIL FOUND OR SET  
 + CUT CROSS FOUND OR SET  
 ● REPLACED AFTER CONSTRUCTION

T1 THESE STAKES REFERENCE FOUND OR SET MONUMENTATION, SET 5/8 INCH IRON ROD FLUSH WITH THE GROUND TO TIE MONUMENTATION, IDENTIFIED BY COLORED PLASTIC CAP BEARING SURVEYORS REGISTRATION NUMBER.  
 T2  
 T3

BT1 THESE STAKES, IN CULTIVATED AREAS, REFERENCE FOUND OR SET MONUMENTATION, BURIED 5/8 INCH ROD 20 INCHES BELOW GROUND TO THE MONUMENTATION, IDENTIFIED BY COLORED PLASTIC CAP BEARING SURVEYORS REGISTRATION NUMBER.  
 BT2  
 BT3

M STAKING OF PROPOSED RIGHT OF WAY IN CULTIVATED AREAS, BURIED 5/8 INCH IRON ROD 20 INCHES BELOW GROUND TO MARK FUTURE SURVEY MARKER POSITION, IDENTIFIED BY COLORED PLASTIC CAP BEARING SURVEYORS REGISTRATION NUMBER.

PERMANENT SURVEY MARKER, I.DOT STD. 2135 (TO BE SET BY OTHERS)

NOTE: COORDINATES SHOWN ON THE PLAT HEREON ARE "GROUND VALUES" (UNLESS OTHERWISE NOTED) DERIVED FROM AN AVERAGE COMBINED SCALE FACTOR OF 0.9999621 BASED ON THE ILLINOIS COORDINATE SYSTEM, EAST ZONE, (N.A.D. 83-W-1997 ADJUSTMENT)

STATE OF ILLINOIS )  
 COUNTY OF COOK ) SS

WE, CHRISTOPHER B. BURKE ENGINEERING, LTD., AN ILLINOIS PROFESSIONAL DESIGN FIRM, NUMBER 184-001175, DECLARE THAT WE HAVE SURVEYED THE PLAT OF HIGHWAYS SHOWN HEREON BETWEEN SECTIONS 25 & 36, TOWNSHIP 46 NORTH, RANGE 12 EAST AND SECTION 30 & 31, TOWNSHIP 46 NORTH, RANGE 12 EAST OF THE THIRD PRINCIPAL MERIDIAN, LAKE COUNTY, THAT THE SURVEY IS TRUE AND COMPLETE AS SHOWN TO THE BEST OF OUR KNOWLEDGE AND BELIEF; THAT THE PLAT CORRECTLY REPRESENTS SAID SURVEY, THAT ALL MONUMENTS FOUND AND ESTABLISHED ARE OF PERMANENT QUALITY AND OCCUPY THE POSITIONS SHOWN THEREON AND THAT THE MONUMENTS ARE SUFFICIENT TO ENABLE THE SURVEY TO BE RETRACED, MADE FOR THE DEPARTMENT OF TRANSPORTATION, STATE OF ILLINOIS.

DATED THIS \_\_\_\_\_ DAY OF \_\_\_\_\_, A.D., 20\_\_\_\_

KENNETH J. RASMUSSEN, P.L.S.  
 ILLINOIS PROFESSIONAL LAND SURVEYOR NO. 35-3240  
 MY LICENSE EXPIRES 11/30/2012

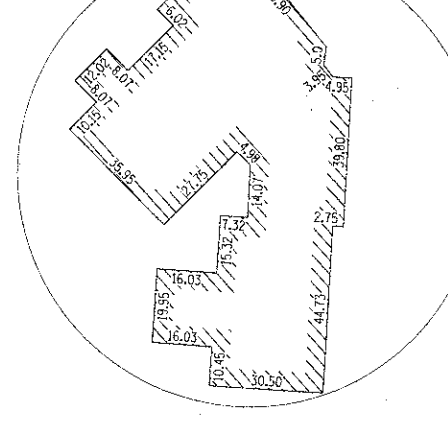

PARCEL NO.	OWNER	TOTAL HOLDINGS	PART TAKEN	PREVIOUSLY DEDICATED OR USED	REMAINDER	EASEMENT AREA	PERMANENT INDEX NUMBER	PURPOSE OF EASEMENT	ACQUIRED BY
1GJ0007-A	PATRICIA GRASSWICK AS TRUSTEE PURSUANT TO THE PROVISIONS OF THE PATRICIA GRASSWICK DECLARATION OF TRUST DATED APRIL 3, 2000	9.582 AC.	0.024 AC.	0.296 AC.	9.559 AC.		04-30-300-021 04-30-300-022 04-30-300-024		
1GJ0008	THE BETTY JOHNSON TRUST, DATED MAY 18, 2004	2.420 AC.	0.110 AC.	0.067 AC. 312 SQ.FT.	2.310 AC.		04-31-106-004		
1GJ0009	LORETO PIANSAY AS TRUSTEE OF THE LIVING TRUST OF LORETO PIANSAY DATED MAY 11, 2006 AS TO AN UNDIVIDED 1/2 INTEREST AND NELITA PIANSAY AS TRUSTEE OF THE LIVING TRUST OF NELITA PIANSAY DATED MAY 11, 2006 AS TO AN UNDIVIDED 1/2 INTEREST	1.432 AC.	0.058 AC.		1.374 AC.	0.054 AC.	04-30-300-017		
1GJ0010PE	NORTH STAR TRUST COMPANY AS TRUSTEE UNDER TRUST AGREEMENT DATED DECEMBER 14, 1982 KNOWN AS TRUST NO. 3013	3.142 AC.			3.142 AC.	0.149 AC.	04-31-107-003		
1GJ0010TE	GREGORY P. FRALEY, DIVORCED AND NOT SINCE REMARRIED	1.816 AC.	0.030 AC.		1.786 AC.	0.051 AC.	04-31-201-001		
1GJ0012	PATRICIA GRASSWICK AS TRUSTEE PURSUANT TO THE PROVISIONS OF THE PATRICIA GRASSWICK DECLARATION OF TRUST DATED APRIL 3, 2000	1.783 AC.	0.030 AC.		1.753 AC.	0.015 AC.	04-30-425-001		

PT #	STATION	OFFSET	PT #	STATION	OFFSET
30	175+15.47	50.00 LT	68	180+95.77	74.94 RT
31	175+15.45	40.00 LT	69	180+40.78	40.00 RT
47	176+69.20	50.00 LT	70	181+75.78	40.00 RT
48	175+66.70	40.00 LT	71	181+75.20	50.00 RT
49	177+34.32	40.00 LT	72	180+48.86	74.98 RT
50	177+34.32	40.00 RT	73	180+22.85	74.98 RT
51	178+98.04	40.00 RT	74	180+08.44	321.22 RT
52	179+21.55	64.96 RT	75	181+55.17	50.00 RT
53	179+04.78	346.24 RT	76	181+54.88	55.00 RT
54	179+04.78	346.24 RT	77	180+48.74	55.00 RT
55	179+04.78	346.24 RT	78	180+44.45	129.88 RT
56	178+93.85	45.03 RT	79	180+19.45	128.45 RT
57	176+69.20	55.00 LT	80	185+64.44	40.00 LT
58	178+81.52	55.00 LT	81	185+64.42	50.00 LT
59	179+06.25	77.34 LT	82	186+96.22	50.00 LT
60	179+19.53	300.11 LT	83	186+96.24	40.00 LT
61	179+24.54	300.10 LT	84	186+64.21	55.00 LT
62	179+11.12	75.00 LT	85	186+36.21	55.00 LT
63	178+83.45	50.00 LT	86	185+64.66	40.00 RT
64	179+43.32	300.05 LT	87	186+36.46	40.00 RT
65	179+27.91	202.70 LT	88	186+36.50	50.00 RT
66	179+20.24	81.04 LT	89	185+64.70	50.00 RT
67	179+89.65	132.12 RT			

**CHRISTOPHER B. BURKE ENGINEERING, LTD.**  
 9575 West Higgins Road, Suite 600  
 Rosemont, Illinois 60018  
 (847) 823-0500

**REVISION**

DATE	DESCRIPTION
9-20-12	OWNER CHANGES
8-05-09	OWNER CHANGES
3-21-08	IDOT COMMENTS
2-29-08	IDOT COMMENTS

ILLINOIS DEPT. OF TRANSPORTATION  
 PLAT OF HIGHWAYS  
 ROUTE WADSWORTH ROAD (BELLE PLAINE AV TO LYNCH AV)  
 COUNTY LAKE COUNTY  
 JOB# C-91-207-04 PROJECT# RS-0097(035)  
 SEC 30 & 31 T 46N, R 12E OF 3RD P.M.  
 STA 175+15.36 TO STA 186+96.32  
 DRAWN AJK CONTRACT 63766  
 SCALE: 1"=50' SHEET NO. 89 OF 189