

PARCEL NO.	OWNER	TOTAL HOLDINGS	PART TAKEN	PREVIOUSLY DEDICATED OR USED	REMAINDER	EASEMENT AREA	PERMANENT INDEX NUMBER	PURPOSE OF EASEMENT	ACQUIRED BY
16J0013	DONALD F. MASSIMO AND ANNA MASSIMO, HUSBAND AND WIFE, IN JOINT TENANCY	1.824 AC.	0.031 AC.		1.793 AC.		04-30-425-002		

PT #	STATION	OFFSET	NOTE
82	186+96.22	50.00	LT
83	186+96.24	40.00	LT
90	188+31.02	50.00	LT
91	188+31.04	40.00	LT

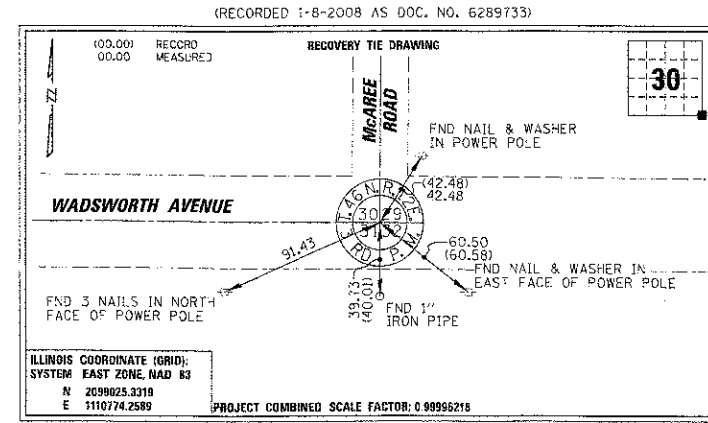

LEGEND

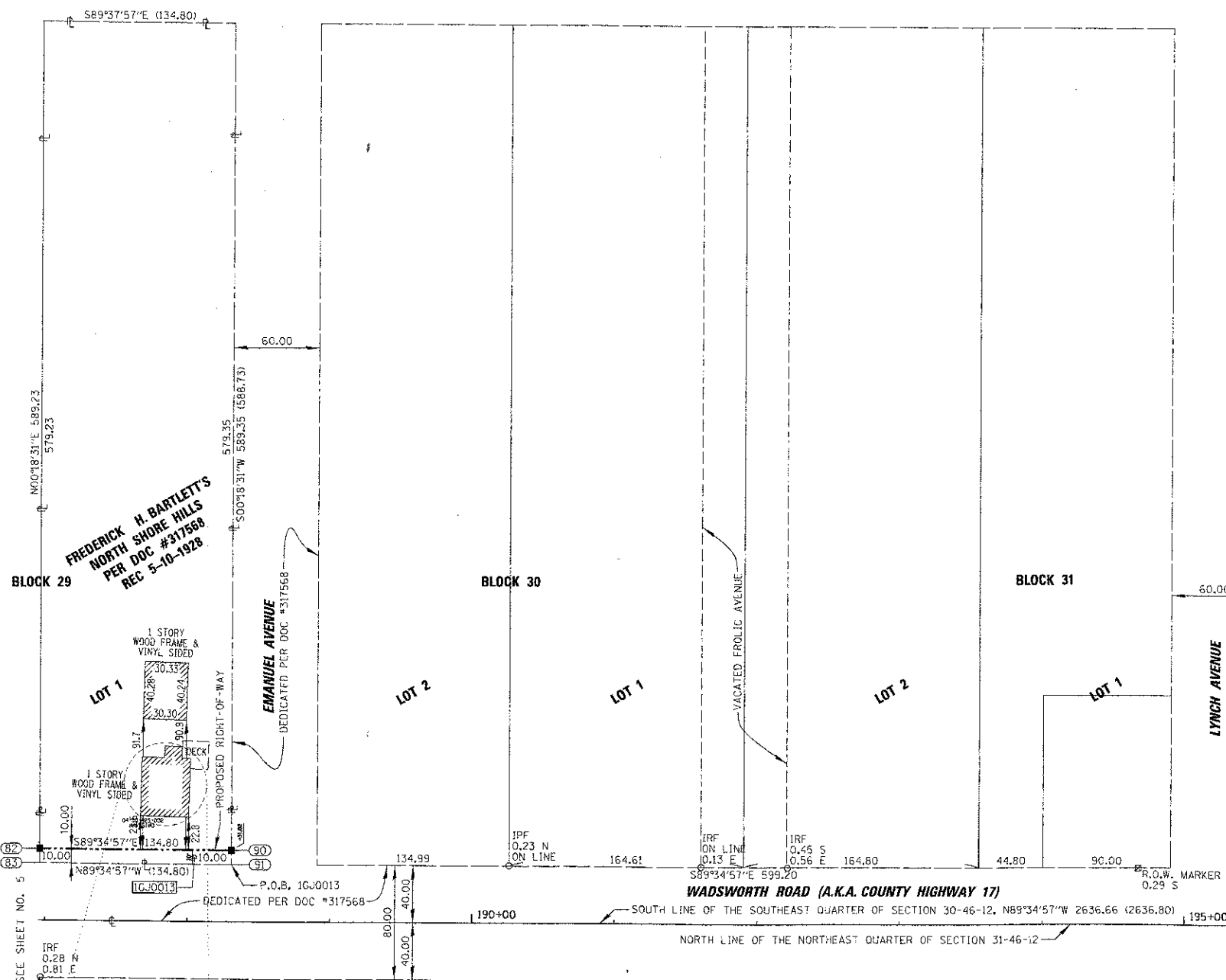
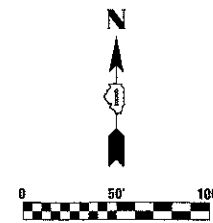
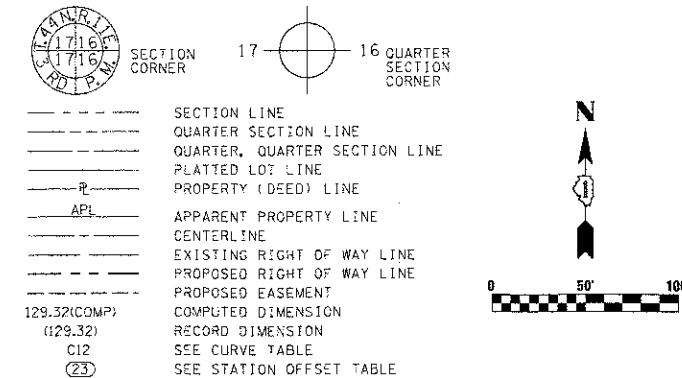

- IRON PIPE OR ROD FOUND
- ⊕ PK NAIL FOUND OR SET
- + CUT CROSS FOUND OR SET
- REPLACED AFTER CONSTRUCTION
- T1 THESE STAKES REFERENCE FOUND OR SET MONUMENTATION, SET 5/8 INCH IRON ROD FLUSH WITH THE GROUND TO TIE MONUMENTATION, IDENTIFIED BY COLORED PLASTIC CAP BEARING SURVEYORS REGISTRATION NUMBER.
- T2
- T3
- BT1 THESE STAKES, IN CULTIVATED AREAS, REFERENCE FOUND OR SET MONUMENTATION, BURIED 5/8 INCH ROD 20 INCHES BELOW GROUND TO TIE MONUMENTATION, IDENTIFIED BY COLORED PLASTIC CAP BEARING SURVEYORS REGISTRATION NUMBER.
- BT2
- BT3
- STAKING OF PROPOSED RIGHT OF WAY, SET DIVISION OF HIGHWAYS SURVEY MARKER TO MONUMENT THE POSITION SHOWN, IDENTIFIED BY INSCRIPTION DATA AND SURVEYORS REGISTRATION NUMBER (SURVEYOR WILL SET UPON COMPLETION OF NEW CONSTRUCTION)
- M STAKING OF PROPOSED RIGHT OF WAY IN CULTIVATED AREAS, BURIED 5/8 INCH IRON ROD 20 INCHES BELOW GROUND TO MARK FUTURE SURVEY MARKER POSITION, IDENTIFIED BY COLORED PLASTIC CAP BEARING SURVEYORS REGISTRATION NUMBER.
- ⊙ PERMANENT SURVEY MARKER, 100T STD., 2135 (TO BE SET BY OTHERS)

NOTE: COORDINATES SHOWN ON THE PLAT HEREON ARE "GROUND VALUES" (UNLESS OTHERWISE NOTED) DERIVED FROM A AVERAGE COMBINED SCALE FACTOR OF 0.99996218 BASED ON THE ILLINOIS COORDINATE SYSTEM, EAST ZONE. (N.A.D. 83-W-1997 ADJUSTMENT)

STATE OF ILLINOIS }
 COUNTY OF COOK } SS

WE, CHRISTOPHER B. BURKE ENGINEERING, LTD., AN ILLINOIS PROFESSIONAL DESIGN FIRM, NUMBER 184-001175, DECLARE THAT WE HAVE SURVEYED THE PLAT OF HIGHWAYS SHOWN HEREON BETWEEN SECTIONS 29 & 36, TOWNSHIP 46 NORTH, RANGE 12 EAST AND SECTION 30 & 31, TOWNSHIP 46 NORTH, RANGE 12 EAST OF THE THIRD PRINCIPAL MERIDIAN, LAKE COUNTY, THAT THE SURVEY IS TRUE AND COMPLETE AS SHOWN TO THE BEST OF OUR KNOWLEDGE AND BELIEF; THAT THE PLAT CORRECTLY REPRESENTS SAID SURVEY, THAT ALL MONUMENTS FOUND AND ESTABLISHED ARE OF PERMANENT QUALITY AND OCCUPY THE POSITIONS SHOWN THEREON AND THAT THE MONUMENTS ARE SUFFICIENT TO ENABLE THE SURVEY TO BE RETRACED, MADE FOR THE DEPARTMENT OF TRANSPORTATION, STATE OF ILLINOIS.

DATED THIS _____ DAY OF _____, A.D., 20 _____

ILLINOIS PROFESSIONAL LAND SURVEYOR NO. 35-3240
 MY LICENSE EXPIRES 11/30/2008

CHRISTOPHER B. BURKE ENGINEERING, LTD.
 9575 West Higgins Road, Suite 600
 Rosemont, Illinois 60018
 (847) 823-0500

REVISION	ILLINOIS DEPT. OF TRANSPORTATION
DATE	DESCRIPTION
	PLAT OF HIGHWAYS
	ROUTE WADSWORTH ROAD (BELLE PLAINE AV TO LYNCH AV)
	SECTION 03-00033-12-CH
	COUNTY LAKE COUNTY
	JOB# C-91-207-04 PROJECT# RS-C097(035)
	SEC 30 & 31 T 46N, R 12E OF 3RD P.M.
	STA 186+96.32 TO STA 211+68.18
	DRAWN AJK CONTRACT 63766
	SCALE: 1"=50' SHEET NO. 9C OF 189
2-29-08	IDOT COMMENTS